OCTOBER 28, 1920.—[PART II.

ourger's
ESTABLISHED 1881
ONES —— Bdwy. 1168

ment of Ownership
ith the Years!

ictrola

ication of
al ability
orld over
les of the
in rec-
tones are
e music.

tistry are
ceptional
Graceful
dditional
opularity

Model XI
150.00

Mahogany, oak or American walnut cabinet, equipped with the newly improved tone arm, tapering tone-arm and the "goose-neck" sound box tube. Automatic brake and speed regulator and the automatic speed indicator as well as the double spring spiral drive motor are other features of this model.

L

e, but Inside—

ow of a good oil heater
Whatever the day or
is ready to give you
touch of a match. No
omical and ever-obtain-
y dealers everywhere.
RL OIL.

OIL COMPANY
ornia]

EAM AUCTION
RHOADES & RHO
Expert Live Stock
Bro A. Rhoades will manage the sales conducted at all auction and adjoining stables.

The Los Angeles Times

"Sail on, sail on, and on, and on."

LATEST MORNING EDITION — 5 CENTS

DAY MORNING, VOL. XXXIX. OCTOBER 29, 1920.

GIGANTIC COOLIDGE OVATION

IRISH FIGHT AT COFFIN.

Sinn Feiney Friends Overpowered.

Military Raids in Cork Begin Curfew and Continue Throughout Day.

Civilians Killed by Irish Near Tipperary; Scotch at Drill Are Surprised.

[BY CABLE AND ASSOCIATED PRESS.]

CORK HEAD (Wales) Oct. 28.—[illegible] of the late Lord Mayor [illegible] when the authorities refused to place the body of the Lord Mayor on board a boat [illegible] for Cork. After a fight over [illegible], however, the body was placed on the vessel, which sailed [illegible].

MILITARY RAIDING.

[BY CABLE AND ASSOCIATED PRESS.]

CORK, Oct. 28.—Since curfew [illegible] during the military has been [illegible] in the business district. [illegible] was mined in the Sinn Fein [illegible] and windows in a near-by [illegible] shop were broken and the [illegible] thrown into the street. [illegible] in the neighborhood also were [illegible].

[illegible] of the hunger-striking [illegible] in Cork jail said today [illegible] had been abandoned that [illegible] would release the [illegible] of the prisoners. Mi- [illegible] John Power and Sean [illegible] suffering acute pain, [illegible] medical treatment.

[illegible] (Ireland) Oct. 28.— [illegible] were shot dead [illegible] when a military lorry [illegible] by civilians near [illegible] about ten miles south- [illegible], today.

CAROLAN DIES.

[BY CABLE AND ASSOCIATED PRESS.]

DUBLIN, Oct. 28.—Prof. Carolan, [illegible] Hallows College, who was [illegible] during a raid on his home, [illegible] 16, died of his injuries to- [illegible].

[illegible] this tonight there were [illegible] that the detailed arrangements [illegible] the ceremonies here [illegible] in honor of Lord Mayor [illegible] would be entirely upset [illegible] official notification that a special [illegible] would be available at [illegible] to convey the body of Mac- [illegible] to Queenstown.

[illegible] chiefs, however, [illegible] meeting to consider the situation and decided to proceed with [illegible] in part. These will [illegible] meeting at the pro- [illegible]

(Continued on Second Page.)

ATE MORNING NEWS

Governor in Effigy.

[illegible]ORD (Miss.) Oct. 28.— [illegible]well was burned in [illegible] night by 200 students [illegible] University of Mississippi as [illegible] protestation against regulation [illegible] by the university board of [illegible] restricting dancing. The [illegible] is chairman of the [illegible]. The faculty was called [illegible] to investigate the demonstration.

Special Writer Dies.

[illegible] YORK, Oct. 28.—Daniel [illegible], a member of J. P. [illegible] & Co., died tonight at his [illegible]. He was a former city [illegible] and financial editor of the [illegible] and was widely known as a [illegible] writer. Mr. Kellogg was [illegible] in Chittenango, N. Y., March [illegible], 1857. His widow and two [illegible] survive.

Scotch Whisky Seized.

[illegible]NSAS CITY (Mo.) Oct. 28. [illegible] cases of Canadian [illegible] valued at $250 a case, were seized by a Federal officer in a carload of furniture being shipped from Canada to Sweet Springs, Tex., here late today. T. W. Graham, to whom the car was consigned and who accompanied the car in transit, was arrested and charged with illegal transportation and possession.

RECENT MARRIAGE BAR TO VOTING.

Names Changed and Commissioner Says They Lost Out in Election.

[BY A. P. NIGHT WIRE.]

KANSAS CITY (Mo.) Oct. 28.—Women voters of Kansas City, Kan., who have married since registering, or who may become married between now and election day, will not be permitted to vote, Charles Scheller, election commissioner of that city, ruled today, as their names have been changed.

INQUIRY ON IRELAND NOW MERE FARCE.

Sir Auckland Geddes Says Unofficial Body Would Get Little but Propaganda.

[BY A. P. NIGHT WIRE.]

NEW YORK, Oct. 28.—In announcing that the American commission on Ireland would meet in Washington tomorrow and Saturday to plan its public inquiry into conditions in that country, the Committee of One Hundred on Ireland today made public a letter from Sir Auckland Geddes, British Ambassador, in which he expressed doubt as to whether the truth can be established until there has been a period of quiet in Ireland.

In his letter, Sir Auckland said: "I venture to say that no one who realizes what the present position in Ireland involves in the sorrow and suffering of men, women and children, can fail to be anxious that a way should be found to bring tranquility to that country. The British government has more to gain than anyone in insuring that the truth is made known to the whole world.

"An inquiry undertaken just now, more especially an inquiry undertaken by persons without power to compel the production of books, papers, records, etc., would, in our opinion, lead to a mass of statements, unsupported by very favorable facts, being made for propaganda purposes."

BETTY BRAINERD TO REACH TACOMA SOON.

[BY A. P. DAY WIRE.]

NEW YORK, Oct. 28.—Miss Betty Brainerd, newspaper woman of Tacoma, Wash., charged with having kidnaped the 2-year-old son of George T. Stagg, will leave tonight for Tacoma to face the accusations.

Vallejo Votes Water Bonds.

VALLEJO, Oct. 28.—The city of Vallejo voted $1,250,000 bonds for additional waterworks. The vote was about fifteen to one. The city's growth during the past few years made the present municipal system inadequate. The new reservoir will be located at Gordon Valley.

URGE CABRERA'S RELEASE.

[BY A. P. NIGHT WIRE.]

WASHINGTON, Oct. 28.—Friends of Estrada Cabrera, former President of Guatemala, are seeking to effect his release from prison in Guatemala City, in order that he may come to the United States to live, arguing that he is suffering a physical breakdown because of his imprisonment.

BONDED WHISKY BOOTLEGGERS USING COUNTERFEIT STAMPS FLOOD COUNTRY WITH POISON.

[BY A. P. NIGHT WIRE.]

WASHINGTON, Oct. 28.—Widespread counterfeiting of internal revenue stamps in connection with violation of prohibition was disclosed tonight when the Bureau of Internal Revenue issued a warning against "bootlegging in bonded whisky." The country is being flooded, Commissioner Williams said, with whisky labeled "bottled in bond" which bears spurious tax stamps.

Mr. Williams said the fact that the bottles bore the tax stamps was no guarantee that the liquor did not contain wood alcohol or some other injurious substance to endow it with the "kick" of whisky manufactured under government inspection. Quantities of whisky bearing names of well-known brands, but which was declared after chemical analysis, as being "largely prune juice, water and sugar," have been taken in raids.

The counterfeit stamps are coming from many communities. Internal revenue service agents are understood to have run down several engraving establishments engaged in turning them out in wholesale quantities, it was said. Arrests were said to be imminent in this [illegible].

Greatest Enthusiasm Since Days of McKinley Grips New York Marchers

[BY A. P. NIGHT WIRE.]

NEW YORK, Oct. 28.—New York harked back to the traditions of the last century tonight when its historic thoroughfares, Broadway and Fifth avenue, resounded to the tread of thousands marching behind Calvin Coolidge, Republican candidate for Vice-President.

Not since 1896, when thousands of marchers fell into line under the colors of McKinley, has the city witnessed so great a political demonstration in its streets.

Leading the column, Gov. Coolidge rode in an automobile from Worth street and Lower Broadway to the Union League Club on Fifth avenuee, where he left the car and watched the passing procession on a reviewing stand erected over the sidewalk. Leaving this point of vantage long before the parade was over, the candidate went to Carnegie Hall, where, before an audience which taxed its capacity, he took issue with those who condemned Senator Harding for rejecting parts and retaining parts of the League of Nations covenant.

COOLIDGE NIGHT.

Tonight's address was Gov. Coolidge's first public appearance in New York since his nomination, and great crowds, turned away from the doors of the hall where he spoke, joined with the paraders in making the metropolis ring with the cheers of "Coolidge night."

Speaking after Nathan L. Miller and Senator James W. Wadsworth, respectively, candidates for Governor of New York and United States Senator, Gov. Coolidge declared the United States is determined to do its part in the upbuilding of civilization, although he said no one could predict what sort of an association of nations would result from America's leadership.

The Coolidge parade, which included both men and women, began shortly after 6 o'clock. Forming in Broadway with the head of the column in the heart of the wholesale mercantile section and its tail at the Battery, the procession, illuminated by thousands of electric lights carried by the marchers, moved up the famous street, increasing in size as it proceeded on its way.

ILLUMINATED SIGN.

At the head of the procession, immediately behind a cordon of mounted police, the words, "America first," and "Harding and Coolidge," were blazoned on a huge electric sign forming an arch from curb to curb. This sign, brilliant in red and white lights, and borne upon an automobile truck bedecked with the national colors, preceded one of the thirty marching bands in line which had the place of honor immediately before the Governor's automobile.

Following this in an endless ribbon of red, white and blue, came the marchers on foot, each carrying a slender reed surmounted by a tiny electric light. From vantage points above the street, the entire thoroughfare appeared to be carpeted with the patriotic hues.

Marching sixteen abreast, directly behind the guard of honor, came a dozen battalions of young women, each with an American flag and each with her hat adorned by a streaming white plume.

CARRIED FLAG.

The male marchers, carrying flags and wearing Harding and Coolidge stovepipe hats, swept along with a precision which betrayed a goodly sprinkling of veterans trained in 1917.

Gov. Coolidge occupied the rear seat in large open touring car, and surrounded by silk-hatted dignitaries, was the least conspicuous figure in the entire procession, except on the rare occasions when he stood up to uncover and bow his thanks to the enthusiastic crowd.

He wore a brown hat of soft felt, which seemed somewhat outdone by the silken splendor about him.

Winding its way through one of the narrow and tortuous streets adjacent to Greenwich village, the column turned off Broadway, crossed Washington Square and passing under the colossal arch commemorating the father of his country, debouched into lower Fifth avenue. As the candidate's car passed under the arch, the entire square with its picturesque buildings of an architecture reminiscent of Civil War days, was illuminated by brilliant white flares. Streets emptying into the square overflowed with uncounted thousands of men and women, anxious to fall into the procession.

REVIEWS PARADE.

Proceeding up the avenue and under the shadow of the Flatiron Building which was one of sights of the metropolis in the days when McKinley marchers passed the same way, the procession crossed MacMahon Square and continued on to the fashionable uptown shopping district, the sidewalks of which were wedged tight with watchers. At the Union League Club the candidate left his machine and for more than a half hour, reviewed the parade from the position of honor, prepared for him.

After the more formal part of the parade had passed, came men and women indiscriminately waving torches of red fire and striving to maintain a semblance of marching time to the ragged refrains of half-formed bands.

Following the Carnegie Hall address, Republicans of the city tendered Gov. Coolidge a reception at the Union League Club.

The parade consisted of eighty-four sections, each made up of men and women of different branches of industry or different professions. Some of the sections included automobile trucks carrying choruses of singers, who sang campaign songs through megaphones. Others included ornate floats bearing campaign slogans and portraits of Harding and Coolidge.

Gov. Coolidge, in his speech, promised in a speech here tonight that under a Republican administration the United States will continue to contribute its full power to the building of civilization. Although he admitted that what form the new association of nations will take no man can tell.

Although the exact nature of the association in which America would join is as yet unknown, the Republican candidate for Vice-President said that certain points are now fixed.

"America," he said, "will not tolerate any super-government. The nation will never humiliate itself by leaving the determination of its duties to any other jurisdiction. There are provisions in the covenant submitted by the President to the Senate to which we shall never

(Continued on Second Page.)

UNPLEDGED, UNBOSSED.

"I Represent No Clique"--Harding.

Senator Renews Challenge to Democratic Leaders and Reiterates Faith.

Declares Republicans Must Win to Restore Faith of the World.

[BY A. P. NIGHT WIRE.]

AKRON (O.) Oct. 28.—Replying to charges of a "Senate oligarchy" Senator Harding declared in a speech tonight that he was not the candidate of any clique or combination, but was absolutely "unpledged" and "unbossed."

Renewing his challenge to Democratic leaders to show any inconsistency or change of position in his utterances on the League issue, the Senator declared that he had stood unfailingly against accepting membership in the Versailles League, but in favor of an international association founded on principles of justice.

The Republican nominee also reiterated his faith in party government and asserted that he did not desire to be President unless a Republican Congress also were elected to translate Republican promises into performances. He made a special plea for a Republican Senate, declaring the nation owed to the present Senate a debt of gratitude that never could be paid. Charges of a "Senate oligarchy" he pronounced as entirely false.

LEAGUE POSITION.

In stating his position on the League Mr. Harding declared he had voted for ratification with reservations because that was the only way the Senate could deal with the problem as it was presented by the President. He outlined the argument in favor of the reservations on mandates, withdrawal and Article X, and said that all the Republican qualifications had been designed "to limit our obligations, not to make them clearer."

The President's proposal for a mandate over Armenia, the candidate asserted, had shown in striking fashion the wisdom of the Republican reservations. He added that, although the United States sympathized deeply with Armenia, it could not afford to send an army of 70,000 to 100,000 there "after Great Britain and France had taken all the desirable territory bordering on Armenia, leaving to Uncle Sam the starving and oppressed people of Armenia."

EUROPEAN RELIEF.

Quoting from a British publication, which declared the United States was doing more than any other nation in world rehabilitation by its contributions to European relief, the nominee said:

"That is the soul of America. Talk about breaking the heart of the world! America is healing the heart of the world. But even if the heart-breaking tragedy were true, I would rather break the heart of the world than destroy the soul of American nationality."

In his discussion of party government and the League, Senator Harding said:

"I know pretty well that the American people are thinking of calling the Republican party back to service in the nation. I have a very strong conviction that you are going to elect a Republican as President of the United States. But I warn you, don't do it unless you intend to put the Republican party in power in Congress as well as in the Executive office.

SPEAKS FOR SENATE.

"I would not want to be your President unless you are going to give us a Republican Congress to translate Republican promises into legislative enactments. It is very important to have a majority in the United States Senate and you ought always to think of the Senate as saving to you your American liberty. Don't be distressed about the so-called Senatorial oligarchy. There isn't any. I think we would have succeeded this year in harmonizing the Senate into a completely useful agent if it had not been for the interference of the Chief Executive.

(Continued on Second Page.)

COX SENSATION-MONGER.

Democratic Record One of Incompetence and Failure, Says Lorimer.

[BY A. P. NIGHT WIRE.]

PHILADELPHIA, Oct. 28.—George Horace Lorimer, editor of the Saturday Evening Post, in a statement tonight in reply to charges of unfair partisanship on the part of the Post and its editor, made today by Gov. Cox, said:

"It is common knowledge that the Saturday Evening Post is not influenced in its stand by a desire for more circulation, because for some time now it has cut the orders for its edition several hundred thousand copies weekly. If it were, as Gov. Cox charges, a large beneficiary of advertising growing out of the excess profits tax, its course in vigorously attacking that section of the revenue bill from week to week would be suicidal.

"In short, the animus behind Gov. Cox's charges must be apparent to even the simplest mind. The real explanation of the stand taken by the Saturday Evening Post during the past year has not occurred and probably could not occur to him—that it grew out of a sincere desire for better and efficient government.

"Partisanship to Gov. Cox means being against him, and what he Post has always had prefectly clear cut opinions on politics and other subjects and has never hesitated to express them, whether they were unpalatable to either or both of the old parties and their candidates. Our policies in this respect are perfectly well known to the public and quite unchanged. I repeat that when we stood for the re-election of Mr. Wilson in the last days before the last election, neither Gov. Cox nor any other Democrat found anything either 'partisan' or 'insidious' in our action.

"Gov. Cox personally is of secondary importance in this campaign, but the Democratic candidate, weighed in the balance of his public utterances, has proved himself merely a politican using the methods of the sensational journalist. The record of the Democratic party since the armistice has been one of incompetence, waste and failure to do the things that are necessary to the

DEMOCRATS STIR IRE.

Voters Angered by Incompetence.

Northern Farmers Resentful at Restriction Placed on Price of Wheat.

Women See Failure of Wilson Regime to Curb War Profiteering.

BY ARTHUR SEARS HENNING.

[EXCLUSIVE DISPATCH.]

NEW YORK, Oct. 28.—Is the League of Nations the paramount issue of the campaign?

Certainly it is the one most widely and prominently discussed on the stump and to this extent President Wilson surely has realized his desire for a "great and solemn referendum" on the treaty he brought back from Paris.

Yet after traveling about the country interviewing political leaders and voters of both the great parties I am not so sure that the League is the main issue in the minds of the ordinary run of folks. I am convinced that Harding will be elected and Cox defeated next Tuesday, but I am inclined to think that the result would be no different were there no question of the League in the campaign.

UNRELATED TO LEAGUE.

The fact is, that there is widespread dissatisfaction with the Democratic regime at Washington, entirely unrelated to the League of Nations question. One hears it on every side, everywhere—resentment of northern farmers at the restriction of the price of wheat, while southern cotton planters were allowed to enrich themselves without price regulation; blame of the administration by the women for failure to curb profiteering; indignation over the extravagance and wastefulness of the administration, not only in the conduct of the war, but afterward in the retention of thousands of superfluous employees on the government pay rolls.

These are only a few of the numerous reasons one hears for the intentions of voters to help "turn the Democrats out." The Democratic campaign managers are well aware of this situation and the more they can keep the country discussing the League of Nations the less they are called upon to defend the Wilson administration of domestic affairs the better they are satisfied.

DEMOCRATS LOSE HEAVILY.

Such defections as the Republicans will suffer in the election will be due mainly to the League of Nations question. But they will not compare in volume with Democratic defections on this issue alone and Democratic defections on the League will not account by far for all the shift of voters from the Democratic

(Continued on Second Page.)

"TIMES" REGRETS TO OMIT ADVERTISING.

Due to the paper shortage, The Times is frequently prevented from printing all the advertising that originates during a day. This is regretted both from the advertisers' standpoint and because it deprives readers of news which often has great interest.

In today's issue it was found impossible to provide space for the following advertisements, totaling 389 inches:

Mazola.
Ducfold Health Underwear.
Phospho Food Company.
Ville de Paris.
Forshans.
Ridgway.
Lydia Pinkham.
Model Shoe.
Interwoven Heel and Toe Socks.
J. M. Hale & Co.
Democratic National Committee.

MILLION TO BET AT TEN TO ONE.

Wall Street Brokers Place Heavy Odds on Harding; Authorize Wagers.

[EXCLUSIVE DISPATCH.]

NEW YORK, Oct. 28.—The most sensational development in election betting thus far came today when Milton G. Schwerin, president of the Wall Street Financial Bureau, 15 Whitehall street, announced he had been commissioned by a coterie of Wall-street brokers, members of the stock exchange, to wager $1,000,000 on Harding and Coolidge at odds of 10 to 1.

HUMANES ARE AFTER VAMPIRES.

A.R.L. Manager Flays the Wicked Home-Breakers of the Screen.

[BY A. P. NIGHT WIRE.]

OMAHA (Neb.) Oct. 28.—Elimination of motion pictures that contain stories of "vampires" and bandits was advocated before the annual convention of the American Humane Association by R. C. Craven of Boston, manager of the Animal Rescue League of that city.

"The cinemas give us sex problems, not to love, in triangular and crooked shapes, with the 'vampire' outshining the true woman in popularity," he said. "This type of picture and the outraged wife and deserted home, witnessed by young girls of an impressionable age at the most impressionable hour of the twenty-four, usually evening, has a bad effect on them."

Mr. Craven advocated that a consulting board replace the National Board of Censorship.

"Censorship," said he, "should begin with the scenario and should forbid the filming of unhealthy stories. It is not fair to the cinema trade to use the scissors after the expense of filming has been incurred."

Cruelty to animals was a leading topic today. Dr. Francis H. Rowley of Boston advocated the slaughter of cattle at the nearest point to where they are bred.

"Transporting millions of cattle long distances to be killed causes unnecessary suffering and it cannot be done decently without absolutely prohibitive expense," Mr. Rowley said.

Legislation to prevent starvation of live stock on ranges was advocated by F. B. Fanger of Denver. He urged that feeding stations be established.

COAL STRIKE NEARS END.

Ballot of Workers to be Taken.

British Labor Union Officials Agree to Terms Laid Down Before the Walkout.

Increased Output Demanded by Government Assured in Conditions.

[BY CABLE AND ASSOCIATED PRESS.]

LONDON, Oct. 28.—The prospect tonight is that the coal strike will terminate by the end of next week through the miners' acceptance of the agreement arranged with the government under which the miners will get a 2-shilling advance unconditionally until the end of the year, and in the future their wages will be settled by the creation of a national wages board.

In the event of any delay in starting the wages board, wages will, in the interval, be settled on the basis of increase or decrease, according to surplus profits, or otherwise from coal exports.

TO BALLOT TUESDAY.

This depends upon such complex calculations as to render it hardly possible for any miner to understand; therefore in the ballot to be taken next Tuesday, and made returnable Wednesday, the miners must necessarily be guided by the recommendation of their leaders. The leaders favor a settlement on these terms.

The agreement is skillfully arranged, so that all concerned, including the coal owners, will be interested in increasing the output, as in case of a decreased output the owners will also be penalized by a reduction of 10 per cent in their surplus profits.

STATEMENTS ISSUED.

Frank Hodges, a member of the miners' executive body, said: "We have got terms from the government which the executive body is submitting to a ballot of the men for their judgment. The executive body is recommending their adoption as a temporary measure until a national wage board is established."

The government issued a statement similar to that of Mr. Hodges, adding that the ballot of the men would be taken immediately.

A SLIDING SCALE.

The rise or fall of a sliding scale is to operate to the extent of a six pence reduction in wages if the output does not come up to the September figures, or a rise of six pence if the output is bigger.

"It may fairly be said that Congress by this act has made a preferred class of the railway workers," he said, "because, so far as I know, this is the first time that Congress has ever said that any particular class of people should be given at all times and under all conditions just and reasonable wages and just and reasonable working conditions. Of course, it may be said that Congress did not do this primarily in the interest of the workers, nor would Congress have been justified in doing so if Congress acted only as it had a right to act in the interests of the nation as a whole."

WILL OBVIATE STRIKES.

"I firmly believe that as the law comes to be better understood by the railway workers as a whole they will realize that they have been made a preferred class, in which event I venture to predict that we shall be free from railway strikes in the future; not, however, because the men have been forbidden to strike, for there is nothing in the law which limits the right of the railway workers to strike if they want to do so, but simply because the law provides a way by which they can obtain, without striking, everything that they could reasonably expect to obtain, even if they did strike.

"I feel now that Congress, by virtue of the transportation act of 1920, has not only made private ownership and operation possible as an economic policy, but it has also provided so that there can and should be the fullest measure of unified diversion and control whenever necessary in the interests of the people.

UP TO RAIL MANAGERS.

"Whether private ownership continues to be the economic policy of

MAY ELIMINATE STRIKES.

Private Ownership of Roads Depends Very Largely on Future Action.

[BY A. P. NIGHT WIRE.]

BOSTON, Oct. 28.—"Whether private ownership of railroads will continue to be the economic policy of this country depends very largely on the railroads themselves," said Daniel Willard, president of the Baltimore and Ohio Railway, and chairman of the advisory committee of the American Railway Executives, in an address at the annual dinner of the Associated Industries of Massachusetts tonight. He characterized the Esch-Cummins Railway Act as upon the whole one of the most constructive pieces of legislation that has been enacted during the last generation.

FRENCH TO DEVELOP OIL FIELDS.

Agreement is Signed With Anglo-Persian Company; British Sources Used.

[BY CABLE AND ASSOCIATED PRESS.]

LONDON, Oct. 28.—Announcement of the signing of an agreement by a French group and the Anglo-Persian Oil Company for development on a large scale of oil supplies from British sources is made by the London Times. The project contemplates the creation of a fleet of tank steamers flying the French flag, and the establishment of large storage tanks at the principal ports of France.

A French company, with capital amounting to 100,000,000 francs, is said to be in the process of formation for importing to France, crude and refined oils, and for refining and distributing gasoline, kerosene and fuel oil. The Anglo-Persian company is declared to have agreed to subscribe for 45 per cent of the company's capital, the other 55 per cent to be reserved. The agreement is a corrolary to the Anglo-French agreement, reached by Premiers Millerand and Lloyd George at San Remo, Italy, last

STRAW VOTERS FAVOR HARDING

Republicans Have Big Majority in Electoral College.

Leaders Are Given 346 Votes to 124 for Cox.

Undercurrents May Make Last-Minute Changes.

[EXCLUSIVE DISPATCH.]

NEW YORK, Oct. 27.—Harding and Coolidge seem sure of 346 of the 531 votes in the electoral college; Cox and Roosevelt of 124, with 61 in doubt, of which 15 are likely to go to the Republican ticket and 46 to be entered on the Democratic side of the ledger.

This estimate is based on a careful study of the entire situation in connection with information received by The Times from all parts of the country.

In some of the States there are under-currents which it has been hard to fathom, and which may cause last-minute changes, but it seems reasonable to believe that in most cases the status of the States in the electoral college is pretty well fixed.

The accompanying tables arrange the electoral vote as indicated above, the number of electoral votes of each State following immediately after the name. They also show how each State went in 1916 and the size of the plurality:

SAFELY REPUBLICAN STATES.

			1916 plurality.
California	13	Wilson	3,806
Colorado	6	Wilson	70,508
Connecticut	7	Hughes	6,728
Idaho	4	Wilson	14 650
Illinois	29	Hughes	202,820
Indiana	15	Hughes	6,942
Iowa	13	Hughes	86,750
Kansas	10	Wilson	30,000
Maine	6	Hughes	9,379
Massachusetts	18	Hughes	28,808
Michigan	15	Hughes	46,645
Minnesota	12	Hughes	392
Missouri	18	Hughes	26,106
Nebraska	8	Wilson	41,370
New Hampshire	4	Wilson	56
New Jersey	14	Hughes	57,707
New York	45	Hughes	160,999
North Dakota	5	Wilson	1,783
Ohio	24	Hughes	80,000
Oregon	5	Wilson	4,729
Pennsylvania	38	Hughes	181,950
Rhode Island	5	Hughes	9,029
South Dakota	5	Hughes	1,240
Vermont	4	Hughes	14,144
Washington	7	Wilson	23,241
Wisconsin	13	Hughes	6,631
Total	346		

SAFELY DEMOCRATIC STATES.

Alabama	12	Wilson	76,000
Arkansas	9	Wilson	65,000
Florida	6	Wilson	11,000
Georgia	14	Wilson	114,000
Louisiana	10	Wilson	73,000
Mississippi	10	Wilson	45,000
North Carolina	12	Wilson	47,395
Oklahoma	10	Wilson	69,000
South Carolina	9	Wilson	40,000
Texas	20	Wilson	277,815
Virginia	12	Wilson	52,000
Total	124		

DOUBTFUL, PROBABLY REPUBLICAN.

Delaware	3	Hughes	1,258
Utah	4	Wilson	20,000
West Virginia	8	Hughes	2,721
Total	15		

DOUBTFUL, PROBABLY DEMOCRATIC.

Arizona	3	Wilson	10,421
Kentucky	13	Wilson	28,134
Maryland	8	Wilson	21,012
Nevada	3	Wilson	5,000
New Mexico	3	Wilson	3,643
Tennessee	12	Wilson	31,000
Total	45		

ELECTORAL RECAPITULATION.

Recapitulation of electoral votes: Harding and Coolidge, 346; Cox and Roosevelt, 124; probably Harding and Coolidge, 15; probably Cox and Roosevelt, 46.

In the tabulation of "safely Democratic" States to Cox is given the solid South with the exception of Tennessee. This is classed as doubtful, but probably Democratic.

Kentucky and Maryland of the "near solid South" are classed as doubtful, but probably Democratic. Earlier in the campaign it was believed the Bluegrass State would go for Harding, but race prejudice has worked against him recently. As for Maryland, the opinion that Cox is wet still persists and has given him the edge in the bitter fight. It will be close either way.

Of the three States classed as doubtful, but probably Republican, Delaware and West Virginia went for Hughes four years ago. The factional disturbances in the Republican ranks in Delaware are responsible for the doubt there. The fact that two Republicans are running for Governor in West Virginia splits the party into two groups and has aroused antagonism that is likely to be felt by the national ticket.

UTAH SITUATION.

Utah went for Wilson by 30,000 four years ago, yet the reaction against the Wilson administration has been so strong in Utah as to make it seem reasonable to say there is a possibility of a Republican victory by about 5000. The vigorous propaganda of the Democrats on the League of Nations, which has many supporters in Utah, may sweep this margin aside. Other States in doubtful and probably Democratic column are Arizona, Montana, Nevada and New Mexico. Arizona went for Wilson by more than 12,000 in 1916. It is normally Democratic.

Nevada is always more or less of a puzzle, and this year more so than usual, but tests of sentiment seem to indicate a drift toward the Democratic party nationally.

Montana, naturally Democratic, is doubtful, because many of the party leaders are out of sorts with it since the Nonpartisan League has obtained control.

The Republicans claim New Mexico by from 5000 to 7000, but the chances seem to favor it giving its three electoral votes to Cox.

CALIFORNIA IS SAFE.

Starting on the Pacific Coast and working East through the States that were largely responsible for the Wilson victory in 1916, California, which swung its thirteen votes away from Hughes by a Wilson plurality of 3800, is safe for Senator Harding. It will give him between 150,000 and 200,000.

Washington, which also strayed from the Republican fold four years ago, will roll up a G.O.P. plurality of from 55,000 to 65,000, according to best advices.

Oregon, which went for Hughes by under 7000, is good for 35,000 to 45,000 for the Republican ticket this year, it would seem.

If Idaho does not give 20,000 for Harding some of the leading forecasters of that mining State will be surprised.

Nevada, New Mexico, Utah and Montana have already been covered. Wyoming seems safe for Harding, while Colorado will fall in the Republican column by between 20,000 and 30,000.

North Dakota, where the Non-Partisan League controls the Republican party, will surely go for Harding.

South Dakota went for Hughes four years ago and will give Harding between 25,000 and 30,000, present estimates are.

NEBRASKA FOR HARDING.

Nebraska is safely headed for the Republican column, but estimates on the plurality vary widely. Experts estimate it all the way from 20,000 to 75,000. Anyone can write his own figure in this gap.

Nothing is the matter with Kansas this year, from the Republican viewpoint, even if she did help elect Wilson in 1916. Harding will get anywhere from 100,000 to 125,000 if present calculations do not go astray.

Minnesota is going for Harding big. His plurality will be 100,000, at least, it would seem, and might reach more than 150,000.

Senator Cummins has a hard fight for re-election in Iowa, but there is no doubt the electoral vote there will be Harding's by between 125,000 and 150,000. Because of the opposition to the League of Nations in Missouri, many prominent Democrats have left the party this year. That State seems safely in the Republican Presidential column by 30,000 to 40,000. It went for Wilson by 76,000 four years ago.

Of the other States west of the Mississippi, Texas, Louisiana, Arkansas and Oklahoma are placed in the safely Democratic column.

DEMOCRATIC SCARS.

By some the latter State is given as doubtful. It is sure that the fight in which Scott Ferris defeated Senator Gore for renomination has left scars on the Democratic organization that there may be 10,000 Democrats going to desert their party on the League of Nations issue. But there has been a normal Democratic majority of 30,000 which, all things being equal, should be doubled with the women voting. The Republicans have found it difficult to get their women registered because of the hardship entailed by the law.

Jumping the Mississippi River we come to Wisconsin, where a desperate struggle for the Senatorship is on between Senator Lenroot and James Thompson, the La Follette candidate. But Harding is perfectly safe of getting the electoral vote by possibly 125,000.

In spite of the friction between the Thompson and La Follette forces, both are working for the national ticket.

INDIANA AND OHIO.

There is a stiff fight on in Indiana and Ohio. Inside figures give Harding not less than 60,000 plurality in the Hoosier State. Ohio will go for Harding beyond a doubt, but the figures are speculative. The Republicans claim 175,000.

While the Republican leaders are publicly claiming Michigan by much larger figures, it looks as though Harding would carry that State by approximately 45,000 to 50,000.

With Pennsylvania, where the inside figures vary greatly, running as high as 200,000 for Harding, and New York, where it looks as though the Republican Presidential ticket would have 400,000 out of the way, all we have left is New England.

Although at one time Democrats had some hope of Connecticut they never had the slightest glimmer of a chance to get any of the other New England States for Cox. Connecticut will go for Harding by at least 30,000, it is believed, and all the other New England group will give substantial Republican pluralities.

HARDING RENEWS FAITH PLEDGE.

(Continued from First Page.)

who was not satisfied with running his own end of Pennsylvania avenue.

"'Oh,' they say, 'you cannot tell where Harding stands on the League.' Well, let's see if I can tell you where I stand. I am at least entitled to speak for myself. I have been speaking since the 22nd of last July, and I challenge any Democrat in America, high or low, to find a contradiction in anything I have said.

OPPOSES ALLIANCE.

"I said in the beginning that we were opposed to an armed military alliance with the Old World, and I say it now. I have said frequently and I say now, that we are never going to have anything to do with a League with Article X in it.

"I have said repeatedly that America does not intend to accept that League. It is true that as a member of the United States Senate I voted to ratify the peace treaty and the League covenant with reservations, but when I voted there were attached to the covenant reservations to safeguard the independence of the United States.

"I have said from July 22 to now, and I repeat it to you and I know I speak what is in your hearts—America means to play her part in a new relationship among the nations of the world.

"America does not object, she wants an association of nations. America wants to bring the world conscience to common understanding. America wants to turn the light of world opinion on probable controversies or causes of conflict. America wants to join the nations of the world in promoting and preserving peace.

SOLDIER FREED FROM MANN ACT ALLEGATION

[BY A. P. DAY WIRE.]

SAN FRANCISCO, Oct. 28.—A charge of violation of the Mann Act against First Lieut. E. V. McGinnis of St. Louis, a member of the American Expeditionary Force, was dismissed in the United States District Court today when government counsel said it could not hope to obtain a conviction. Lieut. McGinnis, a married man, was charged with having brought a St. Louis girl to this city. He was tried and the jury disagreed. Today's dismissal followed.

The evidence disclosed that Lieut. McGinnis had been gassed in France.

DESTROYER ISHERWOOD IS AT SEA WATERLESS.

[BY A. P. DAY WIRE.]

WASHINGTON, Oct. 28.—Radio dispatches received today by the Navy Department said the destroyer Isherwood had run short of water off the North Carolina coast and had anchored in good position ten miles north of Cape Lookout.

The destroyer Blakely and a tug carrying water have been sent to her assistance.

HEAR DR. A. C. DIXON lecture on "World Movements," Friday evening, 8 o'clock, Bible Institute Auditorium, Sixth and Hope streets.

DECLARES WORLD NEEDS A NEWTON

Coolidge Says Ayes Have Been on the Stars.

America Will Contribute to Civilization Building.

Will be No Hesitation in Meeting Obligations.

(Continued from First Page.)

agree. It will make no agreement that it is not prepared to execute.

PATRIOTISM RESPECTABLE.

"There will be no shameful surrender of our independence of action. There will be no hesitation to meet every obligation first to our countrymen, then to the rest of the world. But we shall continue to maintain that patriotism is respectable."

The Republican national platform, Gov. Coolidge said, contains nothing which will prevent taking the good in the treaty and in the covenant and excising or amending those things that are not consonant with American traditions and habits.

Gov. Coolidge said he thought Senator Harding was right in refusing to pledge himself to proceed by amendment of the existing treaty and the existing covenant.

"Senator Harding," he declared, "has been charged with saying he was seeking rejection of the entire covenant. He never said that. He, in common with nearly all the people, desires the rejection of certain obligations of the covenant. America must throw her great weight on the side of such an association of nations as will best promote a durable peace."

TWO PARTY PLATFORMS.

The candidate began his address by a discussion of American institutions. He spoke of the platforms of the two major parties, saying that in the preamble of the Democratic document, "there is portentous significance in the glorification of a man, while the Republican platform reaffirms its unyielding devotion to the Constitution of the United States and to the guarantees of civil, political and religious liberty therein contained.

National elections, he said, are America's safety valve with the ever-recurring contest between political parties a very true substitute for forcible revolution. The issue of the present campaign, he declared, was "also the Democratic party has retired from the administration of the government of the United States and shall the Republican party be intrusted with the administration of that government."

He maintained there was not necessarily any disgrace connected with the failure of the administration to retain the confidence of a great, democratic people, but held that when this occurred, there should be a change from one party to the other, adding, "this condition appears to have arrived in America."

THE MERCHANT MARINE.

The Governor criticised the failure of the administration to take advantage of postwar conditions to capitalize on our merchant marine and declared one of the first undertakings of the Republicans would be to salvage what they can out of the colossal loss that has been suffered through inefficiency of the Democratic Shipping Board.

To illustrate a point connected with the discussion of President Wilson's foreign policy, Gov. Coolidge told a story of the Greek philosopher, Thales, "who, when wandering in the fields, looking at the stars, fell into a pit. A peasant woman passing by was asked to pull him out, and, 'woman like,' she asked how he had fallen there. He said he was examining the stars. With a woman's wit, she replied:

"'Foolish man, how canst thou expect to know the stars if thou dost not know what lies at thy feet?'

"Many centuries passed and another philosopher, watching the fall of an apple, tried to understand the thing that had happened at his feet and discovered the law which governed the stars.

"The world has needed an Isaac Newton and it has had a Thales."

HARDING DOES NOT KNOW VANDERLIP.

SAYS HE FEELS CERTAIN HE NEVER GAVE HIM LETTER OF INTRODUCTION.

[BY A. P. DAY WIRE.]

CLEVELAND, Oct. 28.—In a statement regarding the activities of Washington Vanderlip, reported to be negotiating with the soviet government in Russia, Senator Harding asserted today that he was certain he never had given Vanderlip a letter of introduction to anyone, and that Vanderlip was in no sense to be regarded as his agent.

"If there is any truth in published reports that Vanderlip has used such a letter in his negotiations," Mr. Harding said, "the communication would be no more than a purely formal note given at the request of some friend."

In his comment, the candidate reiterated that he had no recollection of ever having met Vanderlip, and added:

"If he ever got a letter from me, which I am positive he did not, it could not have been more than a purely formal note, given at the request of some friend. But I am very certain that no such letter as that was ever given. Of course Vanderlip is in no way my agent or representative. I have no agents, and I never heard of this matter until it appeared recently in news reports."

The Senator's secretary, George B. Christian, Jr., also declared he was certain that no letter of introduction ever had been given Vanderlip. The Senator's letter files for the last session of Congress are in Washington, he added, and so could not be checked over immediately.

LONDON, Oct. 28.—H. G. Wells, the author, whose name was referred to by Secretary of State Colby, in reference to the visit of Washington D. Vanderlip to Russia, has issued a formal statement denying the correctness of reports made by Evan E. Young, United States commissioner for the Baltic provinces, stationed at Riga, concerning conservation which Wells was reported to have had with Nikolai Lenine about Vanderlip's proposal. Secretary Colby's statement, issued October 26, said the Young report stated that Lenine had informed Mr. Wells that Vanderlip had claimed to represent Senator Harding.

DEMOCRATS STIR IRE OF VOTERS.

(Continued from First Page.)

to the Republican party, that will be disclosed in the election.

"Then the Democrats are due to lose a large percentage of strength which will benefit the Republicans, although not accruing directly to the Republican ticket. The Socialist vote, for example, which went over almost bodily to Wilson in 1916, will be cast for Debs this year.

I asked both national chairmen today whether they considered the League of Nations the actual paramount issue of the campaign. George White, the Democratic chairman, answered in the affirmative and went on at length to give his reasons, which were essentially what Gov. Cox has been saying on the stump for six weeks. Will Hays, the Republican chairman, said that, while the League is an important issue, it furnishes only one element of the general dissatisfaction with the Wilson regime.

HITS RECKLESS WASTE.

"The American people know," said Mr. Hays, "that the Wilson party is trademarked not only with all its own recently-demonstrated incapacities and wanton extravagance and reckless waste, but also with traditional Democratic impotence to meet economic crises, and they are fully alive to the danger of longer gambling with the tremendous responsibilities of an already too long dodged American reconstruction.

"The American people know that high-piled and fast multiplying public debts must come to a dead halt. Rich though we are, the government cannot forever pick billions off Christmas trees—trees that are watered with the sweat of American brows—that taxes must be remodeled to fit equity and reduced in keeping with reduced government expenditures. They know that high living costs can be pyramided down instead of up, safely but surely, under adequate government inspiration which understands sound political economy. They want these living costs brought down—with the least possible disturbance to commerce and to a legitimately sustained mass earning power. But they are not trusting such contemplations to a Wilson party which magnificently typified its ignorance and its inertia by blankly but blandly refusing to buy the Cuban sugar crop in 1919 for 6½ cents a pound—permitting instead an American gouge that rose in some instances as high as 30 cents a pound."

HAVE FIGHT AT MAYOR'S COFFIN

(Continued from First Page.)

cathedral and the running of a special train to Cork.

The reason assigned by the government for not permitting the body to be landed anywhere except in the Lord Mayor's native city was "the risk of political demonstrations, which might result in the loss of innocent lives."

SCOTS IN BATTLE.

[BY CABLE AND ASSOCIATED PRESS.]

GLASGOW (Scotland) Oct. 28.—The police surprised a body of civilians doing military duty during a dense fog, at 2 o'clock this morning, near Bothwell, eight miles southeast of Glasgow. Shots were exchanged and one policeman was wounded seriously. Several civilians were arrested.

This section is a hotbed of extremists, many of whom profess Bolshevism and also are Sinn Feiners.

MacSWINEY SERVICES.

[BY CABLE AND ASSOCIATED PRESS.]

LONDON, Oct. 28.—The government has refused to permit the body of the late Lord Mayor MacSwiney of Cork to be landed in Dublin, and has provided a special steamer to convey the remains to Cork.

A pontifical requiem mass was celebrated this morning in St. George's Cathedral, over the body. Church dignitaries, the Lord Mayor of Dublin, the Deputy Lord Mayor of Cork and deputations representing the British Parliamentary Labor party, and various Irish political and civic organizations, attended.

Thousands of persons thronged every available space in the large cathedral; scores standing on chairs in the aisles, straining for a glimpse of the chancel where the casket reposed on a catafalque with four officers, wearing the uniform of the Irish republican army, standing motionless, as a guard of honor.

WIDOW COLLAPSES.

Lady Mayoress MacSwiney collapsed this morning and was unable to participate in the ceremony. It is not expected she will accompany the body of her husband to Ireland.

The casket was surmounted by wreaths and the hat which the Lord Mayor formerly wore as commandant of the Cork brigade of the volunteer army. The breast plate of the coffin bore an inscription in Gaelic, reading:

"Murdered by the foreigners in Brixton Prison, London, October 25, the fourth year of the republic. Aged 40 years. God have mercy on his soul." The Sinn Fein flag was draped over the coffin.

FUTURE UP TO RAIL MANAGERS

(Continued from First Page.)

this country depends largely upon the railroad managers themselves. If they are men of vision, or if they realize their responsibilities as semi-public servants, as well as trustees of properties of great value, owned alike by large and small investors; if they feel that the policy of private ownership of property is upon the whole the best policy and should be continued, and if as good citizens they are not only willing, but anxious to do all they can to make that policy enduring, then I also believe they will succeed in their undertaking.

"Conditions of the railways as a whole have already much improved since the termination of Federal control and I feel confident that within the next six or eight months, perhaps much sooner, the carriers will be able once more to handle currently the business that is offered, and inspired by the possibilities of increased profits—that incentive which is wholly lacking in any system of government control, but which is the inspiring motive between all commercial and gainful effort—they will not only be in a position to promptly accept the business you offer, but once more they will be seeking by superior service to obtain your enlarged patronage."

DEMOCRATS FILE CONTRIBUTIONS.

Receipts Total $878,831, According to Report.

And Disbursements Amount to $823,345.

Women's Bureau Has Cost Only $1339.

[BY A. P. NIGHT WIRE.]

NEW YORK, Oct. 28.—Total receipts by the Democratic National Committee to October 25, for the conduct of the present campaign amount to $878,831.24, Wilbur W. Marsh, the party's national treasurer, announced today.

This figure, Marsh said, was submitted according to the requirements of the corrupt practices law to the Kenyon committee, investigating campaign contributions and expenditures in Chicago.

$150,000 BORROWED.

The sum collected, Marsh stated, is constituted almost entirely of contributions to the campaign fund, with the exception of $150,000, which was borrowed. Other sources, which aggregated collections of only a few hundred dollars, included the sale of the campaign text books, refunds from advertising, and such small items.

The statement itemizes money received by the headquarters in New York, Chicago and San Francisco, as well as the women's bureau.

Of the total, $665,481.33 was collected in New York, while San Francisco, showed an aggregate fund of but $1,763.90. The women's bureau was responsible for the collection of $8,544.50. Chicago collected $53,041.51.

TOTAL DISBURSEMENTS.

Disbursements by the entire organization up to the same date, as shown by the statement, amount to $823,345.09, with New York bearing by far the heaviest burden. Chicago a sum slightly less than its receipts, and San Francisco, an expense approximately eight times the amount of funds received. Running the women's bureau for the entire campaign to date, cost but $1,339.30, the statement adds.

Account books of the treasurer's office also show commitments as of October 27, as follows:

Naturalized citizens bureau $761.19; organization bureau, $2,-348.60; women's bureau, $12,022.20; treasurer's statistical, $1,403.26; general, $2,210.10; publicity, $121,-109.34; total commitments, $139,-854.60.

In addition to funds already received, Mr. Marsh's statement included a memorandum to the effect that two individuals had pledged $25,000 each to pay the expenses of advertising books relating to the League of Nations.

BILLION-DOLLAR MARK FOR YEAR IS PASSED.

SUM FOR PUBLIC UTILITY SECURITIES AUTHORIZED BY COMMISSION MEET.

[BY A. P. NIGHT WIRE.]

SAN FRANCISCO, Oct. 28.—The billion-dollar mark for public utility securities authorized by the California State Railroad Commission since March 23, 1912, was passed in the fiscal year ending June 30, 1920, the commission announced today. On June 30 the total was $1,001,521,-016, out of applications aggregating $1,132,263,977. In the eight-year period $79,804,667 of securities for which authorization was sought were denied and applications totaling $50,938,294 dismissed.

Of the securities issued $398,645,-495 were for gas and electric companies; $324,866,014 for steam railroads; $140,009,393 for water companies; $86,461,352 for electric railways, and $59,753,433 for pipe line companies.

During the fiscal year ending June 30, 1920, applications totaling $91,028,485 were granted.

GETS LICENSE TO WED TWO SISTERS.

[EXCLUSIVE DISPATCH.]

NEW YORK, Oct. 28.—John Burfind, 25 years old, a successful farmer of Ritzville, Wash., within two weeks has been at the Queen County Marriage License Bureau twice, on both occasions taking out a license.

Two different women, both young and good-looking and sisters, accompanied him on these occasions. After having arranged to marry Miss Katherine Rupy, a designer of 226 Cooper avenue, Glendale, and having come from Washington State for the wedding they disagreed and the engagement was broken.

Burfind, not dismayed, laid siege to the affections of Miss Anna Rupy and won. Today they got a marriage license and have arranged for the marriage to take place at St. Adelbert's Church in Glendale, November 14.

A Quinine That Does Not Affect the Head.

Because of the tonic and laxative effect, GROVE'S L. B. Q. tablets (Laxative Bromo Quinine tablets) can be taken by anyone without causing nervousness or ringing in the head. Be sure you get the genuine. Ask for GROVE'S L. B. Q. tablets. Look for E. W. GROVE'S signature on box. 30c.

NOTICE: HOTEL APARTMENT OWNERS

A thoroughly experienced and competent hotel man, with local references, wishes the management of an apartment or hotel. Am in a position to make a very good proposition.

Address Y, box 339 TIMES BRANCH.

EVERY MORNING IN THE YEAR. Los Angeles Times. The Times Building, First and Broadway.

$1.05 per Month { DELIVERED BY CARRIER } Sunday, 15 Cents

By Mail, in Postal Zone 1 to 4, including California, Arizona, Nevada, $12.60; Monthly, $1.05. In Zone 5, including Colorado, Idaho, Montana, Oregon, Washington, Yearly, $16.00; Monthly, $1.50. In Zones 6, 7 and 8, United States, Canada and Mexico, Yearly, $16.00; Monthly, $1.50. FOREIGN

Entered as second class matter, December 4, 1891, at the Postoffice at Los Angeles, under the Act of March 3, 1879.

FRIDAY MORNING, OCTOBER 29, 1920. Vol. XXXIX.

Record Temblor at Georgetown Observatory.

[BY A. P. NIGHT WIRE.]

WASHINGTON, Oct. 28. — An earthquake of moderate intensity was recorded today at Georgetown University seismographical observatory, beginning at 8:01 a.m. and lasting until 8:40 a.m. The center of the disturbance was estimated as 4800 miles from Washington.

VICTORIA (B. C.) Oct. 28.—Gonzales observatory reports an earthquake recorded at 5:05 a.m. today continuing thirty minutes, centered probably in the South Pacific.

BUENOS AIRES, Oct. 28. — The seismograph of the University of La Plata registered a strong earthquake shock at 8:52 o'clock this morning. It was estimated the center of the disturbance was about 900 miles distant.

Clerical Workers Get Pay Boost.

[BY A. P. DAY WIRE.]

VALLEJO, Oct. 28.—The Navy Department today approved increases for clerical workers ranging from 96 cents to $3.52 a day, retroactive to September 15.

Anticipatory Advertising

To have a "distribution" means among sales managers that a commodity is in stock, ready for sale in a sufficient number of stores to be convenient for the public.

An automobile might have thorough distribution with one thousand dealers.

A breakfast food, to be equally well distributed, might require forty thousand retail sales outlets.

Should a new product be advertised before securing distribution, or after?

Obviously, advertising is most effective and economical when every sale it can induce may be easily consummated in some nearby store.

On the other hand, the average store does not wish to put in stock new, unknown and unasked for goods.

"Advertise and create a demand," says the merchant, "and then we will stock your line."

Anticipatory advertising loses some retail sales but facilitates the getting of a thorough distribution economically.

You remember the old question of the priority of the chicken or the egg.

Butterick—*Publisher*

The Delineator (*$2.50 a Year*) · Everybody's Magazine (*$2.75 a Year*) · The Designer (*$2.00 a Year*)

Galician Jews to Accept Rule of the Pol

[BY A. P. NIGHT WIRE.]

NEW YORK, Oct. 28.—[illegible] of East Galicia, who [illegible] vigorous opponents of Polish [illegible] the provinces, have recognized [illegible] sovereignty, according to a statement issued today by the Polish [illegible] formation Bureau. It was received from the Polish Foreign Office in Warsaw.

At a meeting recently held in Tarnopol of representatives of the East Galician Jewish people it was proposed to call a conference of East Galician Jews to bring about a final union with Poland.

LONDON, Oct. 28.—[illegible] the Lithuanian Cabinet has resigned are denied by that country's minister here.

CAN'T LOSE ON HARDING.

[EXCLUSIVE DISPATCH.]

HOUSTON (Tex.), Oct. [illegible] telegrapher here has placed a bet of $100 with a friend that he will be sent $100 to New York by the Democrats on Cox at 1 to 5. Then he has wagered $100 on Harding against $100 put up by a local Cox admirer.

Windsor Square

Wilshire's Highest Class — Lowest Residence Property.

R. A. ROWAN & Co.

904 Title Insurance Bldg.

THE DREAM OF YOUR WIFE

She loves her [illegible] —the hours she spent in making it beautiful, attractive. How much of her heart is in it to her?

It has been the fulfillment of her dreams. Nothing more will make her home entirely satisfactory and a delight to the mind and the eye.

The Duo-Art

MILTON [illegible] GRAND

(4 feet 8 inches long) a marvel in tonal beauty and design.

Small enough for a little home, and fine enough for a little piano.

We don't want to spoil the first surprise by detailed description, but ask us to send you paper pattern showing space it will occupy in the favorite corner of your parlor. Or better still, spend a few minutes in our warerooms—you will get an inspiration.

Price $945—Cash or Easy Terms

Name .....

Address .....

416-418 SOUTH BROADWAY

Wiley B. Allen Co.

SAN FRANCISCO, LOS ANGELES, PORTLAND, SEATTLE, FRESNO, SAN DIEGO, SAN JOSE, SACRAMENTO

LABORATORIES are maintained in the Earl & Wilson workrooms at Troy. There fabrics are tested before they are made into collars and shirts. That enables you to be just as sure of the quality as you are of the style.

E&W Collars & Shirts

EARL & WILSON, TROY, N. Y.

Use Only [illegible]

We [illegible]

Los Angeles Times DAILY
The Times Building, First and Broadway.
DELIVERED BY CARRIER { Single copies; Daily, 1 cent. Sunday, 10 cents. } Including California, Arizona, Nevada, Utah, New Mexico, Oregon and Washington. By Mail, in Los Angeles County, 1 to 4, including Colorado, Idaho, Montana, New Mexico, Oregon and Washington. Daily and Sunday, $12.00; Daily, $10.00; Sunday, $2.00; Weekly, $2.00. In Zones 5, 6 and 7, Daily and Sunday, $15.00; Daily, $12.00; Monthly, $1.50. POSTAGE PREPAID.
Entered as second-class matter, December 4, 1891, at the Postoffice at Los Angeles, California, under the Act of March 3, 1879.
MONDAY MORNING, OCTOBER 29, 1920. Vol. XXXIX. No.

Galician Jews to Accept Rule of the Polish

[BY A. P. NIGHT WIRE.]

NEW YORK, Oct. 28.—The [illegible] of East Galicia, who have been vigorous opponents of Polish rule in the provinces, have recognized Polish sovereignty, according to a statement issued today by the Polish Information Bureau, quoting advices received from the Polish Foreign Office in Warsaw.

At a meeting recently held at Tarnopol of representatives of the East Galician Jewish parties, it was proposed to call a general conference of East Galician Jews to bring about a final union with Poland.

LONDON, Oct. 28.—Reports that the Lithuanian Cabinet has resigned are denied by that country's envoy here.

CAN'T LOSE ON ELECTION.

[EXCLUSIVE DISPATCH.]

HOUSTON (Tex.) Oct. 28.—A telegrapher here has solved [illegible] sent $100 to New York to be bet on Cox at 1 to 5. These bets put up on Harding against $146 put up by a local Cox admirer.

Get Pay Boost.
[illegible] WIRE.]
28.—The Navy approved increases ranging [illegible] a day, retroactive 15.

imblor getown servatory.

[illegible] Oct. 28. — An [illegible] intensity was [illegible] Georgetown University observatory, [illegible] a.m. and lasting [illegible] The center of the [illegible] estimated as 4800 [illegible] ston.

[illegible] Oct. 28.—General [illegible] reports an earthquake [illegible] 5:35 a.m. today [illegible] minutes, centered [illegible] th Pacific.

Oct. 28. — The University of De[illegible] a strong earthquake [illegible] 5:55 o'clock this [illegible] estimated the center [illegible] ce was about 900

Anticipatory Advertising

[illegible]ve a "distribution" means among salesmen that a commodity is in stock, ready for sale in sufficient number of stores to be convenient for the public.

[illegible]tomobile might have thorough distribution in one thousand dealers.

[illegible]eakfast food, to be equally well distributed, might require forty thousand retail sales

[illegible]ld a new product be advertised before distribution, or after?

[illegible]ously, advertising is most effective and [illegible]al when every sale it can induce may be consummated in some nearby store.

[illegible]e other hand, the average store does not [illegible]put in stock new, unknown and unasked-for

[illegible]ertise and create a demand," says the [illegible], "and then we will stock your lines."

[illegible]patory advertising loses some retail [illegible]e facilitates the getting of a thorough [illegible]ion economically.

[illegible]member the old question of the priority [illegible]chen or the egg.

[illegible]utterick—Publisher
[illegible]nator The Designer
[illegible] Your) Everybody's Magazine ($2.00 a Year) ($2.75 a Year)

THE DREAM OF YOUR WIFE

She loves her little home—the hours she has spent in making it beautiful, attractive, artistic. How much of her life is in it to her?

It has been the fulfillment of her dreams; but one thing more will make the home entirely complete and a delight to the ear and the eye.

The Dainty
MILTON BABY GRAND

(4 feet 8 inches long) [illegible] marvel in tone—a jewel in design.

Small enough for a little home, not too expensive for a little purse.

We don't want to spoil the first impression by detailed description, but ask us to mail [illegible]ern showing space it will occupy in the [illegible] of your parlor. Or better still, spend a few [illegible]warerooms—you will get an inspiration.

[illegible] $945—Cash or Easy Terms

[illegible]16-418 SOUTH BROADWAY
[illegible]ley B. Allen Co.
[illegible]CAGO, LOS ANGELES, PORTLAND, ORE., OAKLAND, [illegible], SAN DIEGO, SAN JOSE, SACRAMENTO

LOWER PRICES
20%
Reduction

Men's and Boys' Overcoats — Stylish, serviceable garments for Fall and Winter

Sizes for all men and boys at 20% Reduction while our new display windows are being constructed.

Harris & Frank
437-443 SOUTH SPRING ST.

COX SPEAKS IN INDIANAPOLIS.

Governor Fires Broadside of Questions to Voters.

Renews Attack on Weekly Magazine's Cartoons.

Predicts Victory for Ticket Next Tuesday.

[BY A. P. NIGHT WIRE.]

INDIANAPOLIS (Ind.) Oct. 28.—Arguments addressed particularly to voters favoring Senator Harding upon the broad, general ground of desiring "a change" in national affairs, were emphasized tonight by Gov. Cox.

To a large audience in Tomlinson Hall and in a formal statement Gov. Cox fired a broadside of questions to the American people, attacking Senator Harding and other Republican leaders, for their League of Nations, legislative and political records.

"Republicans, when they are honest," Gov. Cox declared, "have acknowledged what is patent to everyone—that no one really wants Senator Harding for President, and yet they tell me that, as partisans, many expected to vote for him because they have been taught to believe that they wanted a change. The expression was preached as propaganda by reactionary leaders, until it has become nauseating to the public."

DESIRE FOR CHANGE.

Gov. Cox asked whether the voters "desire a change back to normalcy relative to legislation," to "tax revision by big business," to "success of reactionary politicians," to "control of government by men led by Lodge and Penrose" and to other conditions.

Gov. Cox's visit here was the occasion for a great rally of Hoosier democracy. A parade, with fireworks, torchlights and bands, was staged and the Governor spoke to an overflow meeting outside the hall. Hundreds of persons, including many clubs, marched in the parade.

The Governor arrived at 5:30 p.m. from Dayton, O., where he spent the day resting and where he issued a second statement attacking the Saturday Evening Post, renewing charges of unfair partisanship.

Gov. Cox also preached the League of Nations and predicted victory next Tuesday.

"When I started this campaign," said Gov. Cox, "I made the prediction that we would drive our opponents out of the front trench by mid-October. I have now visited thirty-six States. Not only has that prediction come true, but the retreat of the reactionaries' forces has become a rout. The American people clearly are for our going into the League.

LINES DEFINITELY SET.

"The lines are definitely set. My election means our going into the League and notwithstanding the 'wiggling and wobbling' of Senator Harding, the voters have taken him at his word that he is against the League, and that he has turned his back upon it.

"Every smoke screen set up by the Senatorial oligarchy has been pierced and every entanglement has been torn down. The specious attempt to build up a slogan for a change is the last to fall.

"My opponents make their fight upon the League issue and upon me. They have failed in their attempt to divert the issues. They have been compelled to recognize that Cox is the candidate and no longer can they continue their assault upon President Wilson, whom they have pitilessly belabored for months, even though they knew he was sick and unable to defend himself—as much a victim of the war as is any disabled soldier in the hospital."

In his assault upon sentiment for a change, Gov. Cox put these questions to voters:

"Do they want a change that will mean tax revision from a big business point of view? That is the change they would get from Senator Harding.

QUESTIONS CATTLEMEN.

"Do the cattle raisers want the change desired by the packers, so that the Kenyon-Kendrick bill will be killed, leaving the cattlemen to obtain whatever prices the big five elect to give? All of Senator Harding's political associates are opposed to that bill.

"Do they desire a change back to normalcy, relative to legislation? Will Johnson, Borah, Norris and the other progressives in and out of Congress deny they are hoping to prevent Penrose from writing the next tariff bill?

"Do they want a change that will mean success to the program of reactionary politicians, including Senator Harding, desirous of abolishing all direct primaries and thus eliminating the troublesome instructed delegation when the old guard leaders assemble at 2:11 a.m. for their quadrennial conference to pick the Presidential nominee for the Republican voters of America?

"Do the farmers want a change to a Federal administration headed by Senator Harding, who declared in 1917 that wheat could be raised at a profit for $1 a bushel?

"Do the farmers want a change to the type of political control that brought about the agrarian revolt in North Dakota?

"Do the workingmen of America want a change to an administration headed by Senator Harding, who voted for the anti-strike sections of the Cummins bill, although in keeping with his general conduct he would pose now as a friend of labor?

ON WOMAN SUFFRAGE.

"Do the women of America want a change that would mean control of government by men led by Lodge and Penrose, who opposed woman suffrage and every other moral issue, and who are just as wrong on all social service problems now as they are on the League of Nations? During that portion of the last seven years in which there was a Democratic Congress more humanitarian and national welfare legislation was enacted than during the whole history of preceding Republican Congresses, and more of it will be added to the statutes when the women will have rejected the part of evasion and misrepresentation.

"Do the small business men of the nation want a change in the Federal reserve banking system that would enable a small group of bankers to retain control of the money power of the country?

"Do the supporters of fair and honest elections want a change that would mean more power to Senator Watson of Indiana, who engineered the dilatory tactics that prevented action by the Senate committee by which Senator Newberry remained a Senator for two years after the Michigan election, and after his conviction by a Republican jury in a Republican court in his own Republican State of having purchased his seat in the Senate.

APPEAL TO IRISH.

"Do the men and women of Irish descent want a change that will mean, according to Senator Harding, that the question of Irish independence shall not be one for the intercession of official America; or do they want a change that will mean the presentation of Ireland's case at the bar of world opinion.

"Do the men and women of German descent, said to be led by George Sylvester Vierck because of some promise of a separate peace under more favorable terms to Germany, want a change from the conditions at Paris, where, as everyone knows, Germany would have been cut to pieces like a beef steak had it not been for the United States; or do they want the influence of the United States in the League of Nations to see that questions are settled on the basis of justice, humanity and fair dealing instead of vindictiveness and destruction?

"Do the former service men want a change that would be nothing more than the repetition of the farce staged by Congress when it played horse for over a year with the adjusted compensation question and came to no definite conclusion; or do they want a change to a positive pledge of support for the four-fold plan approved by the American Legion at Cleveland?

"Do the people who regard the Supreme Court as the greatest bulwark of justice want a change to majority control by reactionary justices selected by a reactionary President?

ROOSEVELT REVOLT.

"Do the people want a change back to the old conditions that caused Roosevelt to revolt in 1912? Have they forgotten that the men now in control of the Republican party are the same that Roosevelt fought and the people turned out of office? Those men have not changed. It is impossible that the public estimate of them has changed.

"These are the questions" Gov. Cox declared, "that have been considered, and to them has come the answer in the acquisition of all the leading Progressives and Independent Republicans, who in the past few days have pledged their support through statements in the newspapers."

En route here Gov. Cox gave a rear platform talk to several hundred persons at Richmond, Ind., declaring that he believed it unnecessary to return to this State again and referring to his early campaign prediction that he would trot the last quarter faster than the first.

Gov. Cox will return to Ohio tomorrow for another day's campaigning in his home State. He will speak tomorrow morning at Youngstown, the home of E. P. Moore, his campaign manager at the San Francisco convention, and during the afternoon at Ravenna, O. A night meeting will be held at Akron.

ALLEGES HUBBY LOST THIRTY-FIVE JOBS.

[EXCLUSIVE DISPATCH.]

CHICAGO, Oct. 28.—James Everett McQueen, who asserts he is the son of former Senator McQueen of South Carolina, was sued for divorce by his wife, Mrs. Mary E. McQueen, in the Circuit Court today.

The wife charges that her husband lost thirty-five jobs because of his dissolute habits. During their married life, the wife asserts, McQueen bought many and costly gifts for "painted women."

Damaged Chimneys.
W. B. Riegler, 51196, is prepared to attend to them.

[illegible] lower rents [illegible] food [illegible]-plenty, vote [illegible]

FARMERS SEEK NEEDED MONEY.

Committee Appointed to Devise Financing Means.

Declare Credit Must be Had; to Hold Crops.

German Agent Seeks Loan of $1,000,000,000.

[BY A. P. NIGHT WIRE.]

WASHINGTON, Oct. 28.—Labor leaders participated today with representatives of farmers in a further conference to devise means of obtaining credits for "the orderly marketing" of farm products. Failure to secure such credits, speakers declared, might result in the inauguration of a general crop-holding movement, until market prices would provide cost of production and a reasonable profit.

APPOINTS COMMITTEE.

A general committee to draw up a policy to be followed by the conference was appointed, with John Tromble of Kansas as chairman, and all the various agricultural interests represented. It went into executive session immediately.

Further conferences might be sought with the Treasury Department and the Federal Reserve Board, it was said, and Congress might be asked for relief if it could not be obtained otherwise.

STATEMENT UNSATISFACTORY.

The conference met on call of the committee appointed by a recent similar gathering to receive the answer of the Federal Reserve Board to the plea for more credits. The statement of the board was declared by this committee to be unsatisfactory.

A loan of $1,000,000,000 by the United States to Germany was one plan laid before the policy committee. William W. Brauer of New York, who asserted that he represented the German government, asked the committee to indorse legislation by Congress authorizing such a loan to Germany. He said the German government was prepared to give such a loan priority over all reparations payments under the Versailles Treaty. Property of the German government and the German nationals seized by the alien property custodian and claims arising from the seizure of German shipping would be offered as additional security, Mr. Brauer said. Germany was ready to purchase $200,000,000 of agricultural products immediately, he asserted, on such an extension of credit.

LABOR TO HELP.

Mr. Brauer said he held a contract with the German government authorizing him to obtain the billion-dollar loan and would have sole charge of spending it.

Frank Morrison, secretary of the American Federation of Labor, and William H. Johnston, president of the International Association of Machinists, promised their co-operation with the farmers, in addresses. Mr. Johnston declared Warren S. Stone, president of the Brotherhood of Locomotive Engineers, had authorized him to give his support to the effort to secure credits for the orderly crop marketing.

COMMUNITIES ARE TO BE PROTECTED.

STATE HIGHWAY COMMISSION ISSUES REPORT REGARDING ROAD BONDS.

[BY A. P. NIGHT WIRE.]

SACRAMENTO, Oct. 28.—In a pronouncement of policy made public today the State Highway Commission said all money for roads under the various bond issues would be spent in accordance with the budget on which the bond issue was based.

One project will not be extended at the expense of another, it was said, and each community will be protected in the funds originally intended for its roads.

The commission issued the following statement: "Both the $20,000,000 set aside in the $40,000,000 bond issue for uncompleted roads in the first two bond issues as well as the $20,000,000 voted for new roads will be spent in accordance with the budget on which the bond issue was based.

"Adherence to the budget is necessary in the opinion of the commission by reason of the increased cost of highway construction which will prevent the money voted doing all the work that was mapped out for it to do.

"By adherence to the budget plan, each community will be protected in the funds originally intended for its roads."

JUMPS OFF 20-STORY BUILDING AND LIVES.

[BY A. P. NIGHT WIRE.]

DENVER, Oct. 28.—James Riley, 62 years old, of Detroit, this afternoon jumped from the Daniels and Fisher tower, twenty stories high, but lit on a balcony three stories lower.

He broke both legs, but physicians attending him say he probably will recover.

MOTHER!

"California Syrup of Figs" Child's Best Laxative

Accept "California" Syrup of Figs only—look for the name California on the package, then you are sure your child is having the best and most harmless physic for the little stomach, liver and bowels. Children love its fruity taste. Full directions on each bottle. You must say "California."—[Advertisement.]

Steinway

The very name "Steinway" on your piano signifies a keen appreciation of musical artistry and stamps you as one who is satisfied with nothing less than the best.

This wonderful instrument—"Music's Master Translator"—may be obtained in conjunction with

The World-Renowned
DUO-ART
Reproducing Piano

the only player action recognizeed by Steinway Sons as qualified to uphold the splendid musical traditions established by their product.

The world's greatest artists reproduce their playing exclusively for the Duo-Art. They consider it the only medium through which their artistry may be accurately reproduced.

The Duo-Art not only truly expresses the emotions and feeling of the great pianists, but enables you to play their selections with your own interpretation. It is also a Pianola and a fine piano for hand playing.

The Duo-Art may also be obtained in Stock, famous Weber, Wheelock and Stroud models, in either upright or grand types at prices beginning at $820, on liberal terms of time payment.

Geo. J. Birkel Co.
"The Steinway House"
446-448 South Broadway

Have You Tried Snow Flakes in the Family Tin?

You know how good Snow Flakes are—how crisp and tasty? You can serve these dainty wafers on so many occasions. Why not buy a family-size tin, which will insure a constant supply? Your grocer can supply you.

Don't ask for Crackers—say Snow Flakes

SNOW FLAKES
PACIFIC COAST BISCUIT CO.

YOU don't have to use as much of Calumet as you do of most other Baking Powders. Because it has more than the ordinary leavening strength. You save about half on its use.

You don't have to pay a big price for Calumet. It's sold at a moderate price. It always has been. And that represents another saving.

You don't have to feel uncertain as to results. Bakings never fail—because Calumet never falls below the proven standard of "Best by Test."

Use only half the amount usually required
CALUMET
BAKING POWDER
"BEST BY TEST"

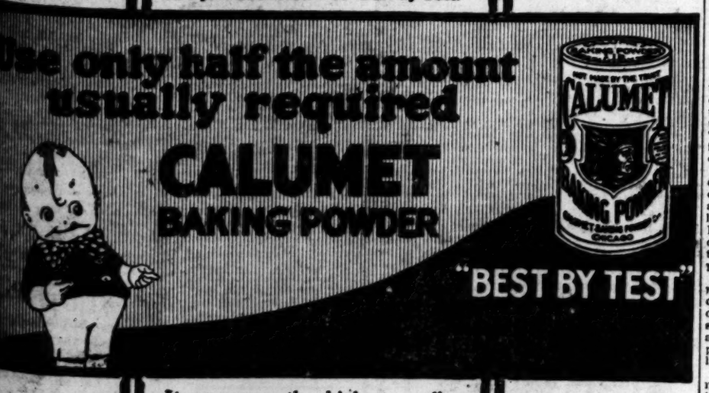

It possesses the highest quality ever put into a Baking Powder. Contains only such ingredients as have been officially endorsed by United States Food Authorities.

For weeks, for months it keeps as fresh and full of strength as the day it left the Calumet Factories, the World's Largest, most Sanitary and Modern Baking Powder plants.

Every spoonful of every can is the same—pure and dependable. Try it.

A pound can of Calumet contains full 16 oz. Some baking powders come in 12 oz. cans instead of 16 oz. cans. Be sure you get a pound when you want it.

Calumet Gold Cake Recipe
Yolks of 8 eggs, 1½ cups of granulated sugar, ½ cup of water, ½ cup of butter, 2½ cups pastry flour, 3 level teaspoons Calumet Baking Powder, 1 tablespoon of vanilla. Then mix in regular way.

Windsor Square
Wilshire's Highest Class — Lowest Priced Residence Property.
R. A. ROWAN & CO.
Title Insurance Bldg.

Odorless Gas Heat
Means Health
See the Lawson Odorless demonstrated by Edwd. J. Dept. Stores

You Should Benefit Now the Cost of ALL the Finest Tea Is Down
Quality *Plus* Value

In homes where only the best is considered worthwhile, Ridgways Tea is always enlisted as an ally of good cheer. Quality—this is the word that signifies the reason for the invigorating, zestful goodness of this better tea beverage. And now, besides, you can buy Ridgways Tea at a reduced price.

PRICES REDUCED TO ALL GROCERS ON THESE BLENDS

Her Majesty's Blend *Silver Label Blend*
Gold Label Orange Pekoe (Genuine) *Orange Label Blend*

M. A. NEWMARK & CO., Distributors

INDIA-CEYLON
Ridgways Tea

The Times Free Information Bureau
619 South Spring Street.

THE TIMES FREE INFORMATION AND RESORT BUREAU is for the accommodation and benefit of persons seeking interesting routes of travel, desirable hotels and resorts, recreation and transportation at the seashore or in the mountains.

Particulars are furnished by competent attendants and by correspondents to the general public regarding rates and attractions of railroad and steamship lines, hotels and pleasure and health resorts. Descriptive circulars and transportation literature are kept on hand for inspection and distribution. This service is absolutely free. Literature may also be obtained at the New Times Building, Broadway at First street.

PERSONS CONTEMPLATING VISITING LOS ANGELES ARE PRIVILEGED TO HAVE THEIR MAIL ADDRESSED TO THE BUREAU.

Resorts

HALLOWEEN DINNER DANCE
at Hotel Virginia LONG BEACH
-this SATURDAY From 6:30

—FIVE-PIECE JAZZ ORCHESTRA
—EXCEPTIONAL CUISINE
—SUPERLATIVE SERVICE
—TWO DOLLARS THE PLATE
AN EVENING OF REAL MERRIMENT.
(Dress Informal)

Make up a jolly party and motor over one of the five picturesque boulevards direct—Parking Space Opposite Hotel—Come down early and enjoy the glorious fall sunset. A WEEK-END over SUNDAY visit to this world-famed seaside hostelry will convince you of its excellence of appointments, service and cuisine—and will refresh you wonderfully. Delightful fall weather now.

FOR TABLE OR WEEK-END RESERVATIONS—Phone G. M. BURBANK, Manager.

OPEN NOW **THE MIRAMAR HOTEL**
OCEAN AVENUE AND WILSHIRE BOULEVARD
SANTA MONICA
UNSURPASSED IN
LOCATION, SERVICE, CUISINE
LUNCHEONS DINNERS
TELEPHONE SANTA MONICA 33397.

WARNER HOT SPRINGS
"THE YEAR-ROUND RESORT"

BEAUTIFUL mountain scenery, hot sulphur baths, invigorating climate. Easily reached at all times. Tourists will find agreeable quarters. Take G. & W. Stage, 356 S. Los Angeles St. Phone 67492. Direct to Warner Hot Springs. Stage leaves Los Angeles 8 a.m. every day. Rest, Recreation and Relaxation—summer and winter. Write for booklet to Guy K. Woodward and B. Kerr, Warner Springs, Cal.

VENICE
HALLOWE'EN, MARDI GRAS and SPOOKS' FROLIC
Sat. Oct. 30—7 p. m. until —?

THE FOOTHILLS
Sunset Blvd. and La Brea, Hollywood.

Apartments; richly furnished. Model kitchens. Maids perform all duties of housekeeping. Beautiful grounds. Garages. Tel. 578672.

MT. LOWE MILE HIGH YEAR 'ROUND RESORT Mountain Scenic Trolley Trip

BEVERLY HILLS HOTEL and BUNGALOWS WHERE COOL TEMPERED SEA BREEZES BLOW
A Paradise for the lover of sports in the out-of-doors. Phone 69244 for accommodations.

HOTEL ROCHESTER
A CLEAN, COMFORTABLE, HOMELIKE, OLD-FASHIONED PLACE. ORANGE, CAL.

Los Angeles Hotels and Apartments
A SOLUTION OF THE HIGH COST OF LIVING— **ROSSLYN HOTEL!**
BREAKFAST, 35c TO 75c; LUNCH, 50c; DINNER, 75c.

STORAGE, MOVING AND FREIGHT FORWARDING
COLYEAR'S FIREPROOF STORAGE
Phone 60577 418 S. SAN PEDRO ST. Main 1117
STORE YOUR FURNITURE IN
Private Locked Rooms $1.50 Per Month
MOVING, PACKING, SHIPPING

Superb Routes of Travel
Weisbaum Personally Conducted Auto Sight Seeing Trips

Start from the Rosslyn Hotel, 455 So. Main St. Every hour, on the hour, from 8 A.M. to 4 P.M.

Seeing Los Angeles .....Fare $1.00
Seeing Pasadena .....Fare $1.50
Seeing the Beaches .....Fare $1.50
Seeing Topanga Canyon .....Fare $3.00
Seeing Riverside & Redlands .....Fare $5.00
Seeing San Diego .....Fare $10.00
Plus 4% War Tax.

Steamships

TRANSMARINE CORPORATION
ATLANTIC-PACIFIC COAST SERVICE
Regular Sailings (via Panama Canal)
FROM NEW YORK TO LOS ANGELES, SAN FRANCISCO AND PORTLAND
New American Steel Steamers
100A1
Sailing from New York—Port Newark, New Jersey
WESTBOUND
S.S. "SURICHCO" ..... Sailing Nov. 10
S.S. "SEWARINCO" ..... Sailing Nov. 25
For Freight Rates and other particulars, apply to
SUDDEN & CHRISTENSON
Agents
Trust and Savings Bank Bldg. Phone Bdwy. 1194, 64985.

CUNARD - ANCHOR
OFFICE
501 Market Street, San Francisco
Or Local Agents

Pannonia	New York to Naples, Patras, Dbnk., Trieste	Nov. 10,	——
Imperator	New York to Cherbourg and Southampton	——	Dec. 9, Jan. 13
Vasari	New York to Liverpool	Nov. 13,	——
Italia	New York to Liverpool	Nov. 20,	Dec. 25,
Columbia	New York to Plymouth and Cherbourg	Nov. 27,	Jan. 4, Feb. 8
Carmania	New York to Naples, Patras, Dbnk., Trieste	Nov. 17,	——
Caronia	New York to Londonderry and Glasgow	Nov. 18,	Dec. 11, Jan. 15
Cassandra	Montreal to Glasgow	Nov. 20,	——
Aquitania	New York to Cherbourg and Southampton	Nov. 23,	Dec. 14, ——
K. A. Victoria	New York to Liverpool	——	Dec. 4, Jan. 11
Saxonia	New York to Plymth., Cherbourg, Hamburg	——	Dec. 4, Jan. 18
Saturnia	Portland, Me. to Glasgow	Dec. 11,	Jan. 22, ——
Caesarea	Portland, Me. to Glasgow	——	Jan. ——
Mauretania	New York to Cherbourg and Southampton	Mar. 19,	Apr. 7, ——

FREIGHT SAILINGS ON APPLICATION.

FOCH COMMAND WILSON'S IDEA.

Intimate View of President is Given to Audience.

Tumulty Tells Hitherto Unpublished Facts.

Real Human, but Firm in War, Says Speaker.

[BY A. P. NIGHT WIRE.]

WASHINGTON, Oct. 28.—An intimate picture of the manner of man this Woodrow Wilson really is, based on ten years as his private secretary and touched here and there with hitherto unpublished incidents in the President's official life, was drawn tonight by Joseph P. Tumulty, speaking at a Democratic mass meeting, just over the line in Maryland.

Mr. Tumulty described the President as "a man as strangely misunderstood by some and as violently misrepresented by others as any man in the whole history of American politics.

"With the approach of Mr. Wilson's retirement to private life," Secretary Tumulty continued, "it seems to me not improper that just before the curtain rises on the last act, I step out and tell the audience A few things about the leading actor in this great drama of the past eight years."

Recalling his ten years in the intimate relationship of private secretary, the speaker said:

SOME SARCASM.

"I may be presumed to know at least as much about him as the gentlemen who discourse volubly of him in Pullman smokers, on the golf links, and in the clubs, who assure you that all they say is fact, for they had it on the word of a friend of a friend who passed through Washington once and heard a man say that another man said, etc."

Among incidents on which he drew to illustrate his subject, Mr. Tumulty recalled the reaction of the President to the applause which greeted delivery of his war message to Congress on April 6, 1917.

"On that fateful day" Tumulty said, "I rode with him back from the capitol to the White House, the echo of the applause still ringing in my ears. For a while he sat silent and pale in the cabinet room. At last he said: 'Think what it was they were applauding. It means death for our young men. How strange it seems to applaud that.'

"That simple remark" Tumulty continued, "is one key to an understanding of Woodrow Wilson, who, he said, hated and dreaded war with 'all of the fibres of his suman soul.'"

AMERICANS KILLED.

As further evidence of the President's sense of responsibility in the bloodshed by American soldiers, Mr. Tumulty told of the day when news came of American casualties at Vera Cruz in 1914.

"When the news came," he said, "the President was quiet all day. He went about his business methodically, with his usual clear judgment and prompt decisions, but that night he sat silent for a long time. At last he said: 'I cannot get it off my heart. It had to be done. It was right. Nothing else was possible, but I cannot forget that it was I who had to order those young men to their deaths.'"

Earlier that year, when word came that a German vessel, laden with munitions, was on its way to Mexico, President Wilson talked over the telephone with Secretaries Bryan and Daniels. Mr. Tumulty said he was also on the telephone during the conversation. When the situation had been stated to the President, he said, "the voice came back, clear and firm: 'Order Admiral Mayo to take Vera Cruz at once.'"

IS HEART BROKEN.

"Just before I cut off the connection," Secretary Tumulty continued, "I said a word to the President about the tragedy of it all. His voice responded, no longer clear, but muffled, as when one chokes back a sob: 'What do you think of it, Tumulty? It means death. It breaks my heart, but it must be done.'"

Secretary Tumulty recalled also Mr. Wilson's determination to ride in the funeral procession of the marines and sailors killed at Vera Cruz, when the bodies were brought to New York. Disquieting rumors that an attack was planned on his life had reached secret service men, Mr. Tumulty said, and one understook to argue with him, saying: "You will show all proper respect by appearing in the reviewing stand. The country cannot afford to lose its President."

"His reply was: 'The country cannot afford to have a coward for President.' This was his brief and final answer. He rode in the procession."

THE REVERSE SIDE.

The sternness of Woodrow Wilson, his secretary declared, was "just the reverse side of his humane nature," and made nothing more natural than that he should have become the champion of small nations. The President's insistence upon Article X of the League covenant was explained as a wish to forestall the necessity of the United States going to war by making it a participant in a plan to prevent the beginning of such war.

"He wished to stop the next war before it should begin," Mr. Tumulty said.

In contrast to Mr. Wilson's self-proclaimed passion for peace, Secretary Tumulty declared that "when the challenge came from Germany to America, when the American mind was ready for war . . . this same Woodrow Wilson became the most uncompromising advocate of the most stringent measures for conducting the war, thereby to hasten the end of the war." The speaker recalled the President's speech to officers of the Atlantic Fleet in 1917, published long after, in which he said: "I am willing to sacrifice half the navy: Great Britain and we together have to crush the submarine pest."

INSISTED ON MINES.

"It was he," Tumulty continued, "who insisted on mining the North Sea to cut off the German hornets. . . . Experts said that it could not be done. The Civilian Wilson said it could be done, must be done, and it was. It was the Civilian Wilson who broached the plan for combining the Allied powers in the west under the supreme command of Gen. Foch, in order that all the Allied forces could be concentrated on the German forces to crush them.

"In his mind the supreme object of this war was to end war."

The grave fault which Secretary Tumulty asserted he found with the President was his ignorance of "how to play to the gallery."

"He does not know how to capitalize his virtues for the front pages of the newspapers," he said. "He is dreadfully poor publicity material. Human from his heart to his finger tips, he does not know how to put his humanity on exhibition.

"As his friend and admirer, I have loved him better because he didn't. There was something too fine in his nature for the dramatical and posturings of the political game as it is usually played."

The Secretary told of a journalist who wished to have the President "do one of the stunts that the public dearly loves to read about," and of the comment of the President.

"He said to me: 'Tumulty, you must realize that I am not built for these things. I do not want to be displayed before the public. If I tried to do it I would do it badly. I want people to love me, but they never will.'

"I have never forgotten the wistful tones in which he spoke those last four words: 'But they never will,'" Secretary Tumulty said.

EDITOR IS SUED FOR LIBEL BY ROOSEVELT.

[BY A. P. NIGHT WIRE.]

NEW YORK, Oct. 28.—Franklin D. Roosevelt today filed papers in a suit for $500,000 against John R. Rathom, editor and publisher of the Providence Journal, and Scott C. Bone, and Edward B. Clark, manager and assistant manager of publicity for the Republican National Committee. Mr. Roosevelt charges the defendants with circulating false and defamatory libel.

An editorial in the Providence Journal, charged Mr. Roosevelt had sequestrated or destroyed Navy Department records and that he had sought personally to return to the ships of the Navy, men convicted of various crimes, he charged. Roosevelt made public denial of the charges and then Rathom sent him a letter outlining specific cases referred to in the editorial. The letter also was published in the Providence Journal.

Bone and Clark are made defendants, because it is charged by Roosevelt they circulated widely the letter as Republican propaganda.

San Francisco Hotels

Alexander Hotel
SAN FRANCISCO, CAL.
Adjoining St. Francis Hotel. Geary St. above Powell. 12 Stories. Class A Building. Absolutely Fireproof. In center of shopping and theater district. Increased accommodations by our Annex entirely new. Under new management. Solari's Grill and Restaurant in connection. Rates $1.50 per day up. Special weekly rates. Take Municipal Cars A, B, C or D, direct.

Hotel Cartwright
SAN FRANCISCO
834 Sutter St., above Powell St.
W. M. TURNER, Mgr.
"A Home Away From Home"
From the moment the guest arrives he is agreeably impressed with the cheerful atmosphere, which bespeaks hospitality, homelike informality and comfort.
Rates From $2.00 and Up. With Bath
From Ferry take car No. 1, 2 or 3 to Powell St. From 2nd and Townsend take car No. 16 to Sutter, transfer to Powell St.

Never Before Have You Had Chocolates Quite Like CALIFORNIA FRUIT CHOCOLATES
The purity, quality, richness and even the package are unlike any other.
Buy at candy places.
BISHOP & COMPANY
Los Angeles California

AUCTION SALES
To be conducted by Members of Los Angeles Auctioneers' Association. The Times the Official and Exclusive Newspaper Advertising Medium for the Association

Extra Ordinary
Rug Event
CLOSING OUT AUCTION OF 200 ORIENTAL RUGS!
Today, October 29th, 2 p.m. and 7:30 p.m.
AT HAMMOND'S AUCTION STUDIO, 1053-55 SOUTH MAIN STREET

This is a private collection and consists of rare and wonderful examples of the Far Eastern rug weavers' art. They must be turned into cash at once, so were sent to Hammond's. A wonderful selection of fine weaves and rich colors.

Kermanshah, Sarouks, Araks, Irans, Mosul, Dayars, Chinese and many others, in the various room sizes, from 5x3 to 10x14.

ORIENTAL AND DOMESTIC RUGS

An extremely tasteful collection of Oriental rugs. You will find one that will just fit into your home. Very fine Whittall Wiltons and 9x12 twin picture Wiltons, in a very rich coloring. If you desire the artistic in furniture and rugs, do not miss this sale.

Visit this wonderful exhibit at our studio. Your time will be well spent.

What Better Christmas Suggestion Than a Soft, Exquisite Oriental Rug Full of Tradition?
Visit this wonderful exhibit at our studios, your time will be well spent.

W. Dwight Hammond
AUCTIONEER
OLDEST AND LARGEST AUCTION HOUSE IN THE SOUTHWEST
1053-55 So. MAIN PHONE 63545
"BUY AT AUCTION"

Texas Governor Refuses to Close the Cotton Gins.

[BY A. P. DAY WIRE.]

AUSTIN (Tex.) Oct. 28.—Gov. Hobby of Texas today declined to join Gov. Parker of Louisiana in requesting ginners to close down for thirty days or more.

Gov. Hobby said in part in reply to Gov. Parker's request for such action:

"If the cotton is made it would not be wise to throw it away or allow it to deteriorate by not ginning it. Putting it in better shape for preservation by baling it, will, in my opinion, enable the farmers to hold the cotton for higher prices without impairment of grade. It is likely, too, that if ginning operations should cease, that gamblers and manipulators would exaggerate the amount of cotton held back and use as a club to beat down prices more effectively than would be the case if the amount were actually ascertained through ginners' reports."

COLUMBIA (S. C.) Oct. 28.—Gov. Cooper today refused the request of the South Carolina branch of the American Cotton Association, which yesterday asked him to issue a proclamation calling on cotton ginners to suspend operations until the price of cotton advances. The Governor said he had no authority to order such a suspension.

ALL SCHOOLS CLOSE ON ARMISTICE DAY.

NOTICE IS SENT OUT BY OFFICE OF STATE SUPERINTENDENT OF INSTRUCTION.

[BY A. P. NIGHT WIRE.]

SACRAMENTO, Oct. 28.—Every public school in California will close Armistice Day, November 11, instructions to this effect having been sent out by Will C. Wood, State Superintendent. His proclamation in part follows:

"Now I, Will C. Wood, State Superintendent of Public Instruction, hereby communicate to you and to all schools of the State, the act of the Governor in setting aside November 11 as Armistice Day, and call upon all school officials to see that the day is observed according to law, thus keeping alive in the hearts of the young people of America the spirit of gratitude due to our brave soldiers and sailors for their valorous part in the great war."

IOWA FARMERS' UNION TO SUPPORT STRIKE.

[BY A. P. NIGHT WIRE.]

DES MOINES (Iowa) Oct. 28.—The Iowa Farmers' Union today pledged its 35,000 members to support the strike for higher grain prices recently declared by the Iowa Farm Bureau Federation.

Making allowances for the duplications in the membership of the two organizations, this adds about 23,000 farmers to the number of the holdouts.

JURY GETS WANDERER CASE.

[BY A. P. NIGHT WIRE.]

CHICAGO, Oct. 28.—The case of Carl Wanderer, whose trial on a charge of slaying his wife, unborn baby and a ragged stranger, has been under way for several days, tonight was in the hands of the jury. Concluding arguments by attorneys were made late today.

MONTANA CANDIDATE HURT IN AUTO WRECK.

[BY A. P. NIGHT WIRE.]

BUTTE (Mont.) Oct. 28.—B. K. Wheeler, Democratic nominee for Governor of Montana, had a narrow escape from death late today when the automobile in which he was riding jumped the road between Anaconda and Philipsburg, on what is known as Mink Creek Hill, and turned over three times.

Wheeler sustained three broken ribs and bad bruises. None of the other occupants of the machine was

Automobile Auction
CORNER HILL AND WASHINGTON STREETS
AT 10:30 A.M.
TODAY, OCTOBER 29th
25 AUTOMOBILES

3 Buicks	1 Briscoe
1 Chalmers	1 Overland
2 Chandlers	1 Grant Six
1 Nash	1 Columbia Sport Car
5 Fords	1 Cadillac

AND SEVERAL OTHER GOOD CARS
W. Dwight Hammond AUCTIONEER
OLDEST AND LARGEST AUCTION HOUSE IN THE SOUTHWEST
1053-55 So. MAIN PHONE 63545

AUCTION **AUCTION**
Friday, October 29, 9:30 a.m., 840 South Broadway
STOCK MILLINERY and FURS, Showcases, Counters, Display Cases, Fixtures, etc. All millinery and furs are clean, new fall stock, trimmed and untrimmed, trimmings, hand bags, etc. Go see goods before auction day. This is a Genuine Auction. Owner unable to get another location. Building to be wrecked.
STROUSE & HULL, Auctioneers 62705.

Few Bids Made for Obsolete Naval Craft.

[BY A. P. NIGHT WIRE.]

WASHINGTON, Oct. 28.—Tenders for only eight of the thirty miscellaneous vessels recently offered for sale by the Navy Department were received today when bids were opened. There were no bids for the old cruisers Cincinnati and Raleigh and the steamer Supply and the highest offer made was $42,000 for the gunboat Castine.

R. B. Sommerville of Penascola, submitted a joint bid of $58,000 for the Castine and Petrel, the latter also a gunboat. The Snare & Triest Company, Washington, D. C., offered $25,000 for the Petrel alone, and Edward B. Hough of San Francisco, submitted a bid of $35,000 for the gunboat Machias.

Bids for the steamships Admiral Second, Aileen, Cigarette and Naushon, and the tug James H. Clark ranged from $6051 to $8250, and as in the case of the gunboats, were well above the minimum sale price set by the government.

ALLEGED FORGER IS WANTED IN CHICAGO.

[BY A. P. NIGHT WIRE.]

VANCOUVER (B. C.) Oct. 28.—Captain of Detectives Collins and Deputy State's Attorney J. J. Viterna of Chicago, arrived here today with request for extradition of Harold M. Michelev, arrested here two weeks ago by Detective Nick Harris of Los Angeles, on a charge of forging government liquor certificates to the amount of $31,000 at Chicago.

Michelev, according to the police, has been living here with his wife and boy under the name of Harold Caplan.

PUT CREAM IN NOSE AND STOP CATARRH
Tells How To Open Clogged Nostrils and End Head-Colds.

You feel fine in a few moments. Your cold in head or catarrh will be gone. Your clogged nostrils will open. The air passages of your head will clear and you can breathe freely. No more dullness, headache; no hawking, snuffling, mucous discharges or dryness; no struggling for breath at night.

Tell your druggist you want a small bottle of Ely's Cream Balm. Apply a little of this fragrant, antiseptic cream in your nostrils, let it penetrate through every air passage of the head; soothe and heal the swollen, inflamed mucous membrane, and relief comes instantly.

It is just what every cold and catarrh sufferer needs. Don't stay stuffed-up and miserable.—[Advertisement.]

Auction
Grocery Meat Market
Valuation About $10,000
S. W. KOHN
The Reliable Auctioneer
Sells Wednesday, November 3rd

The entire stock and all fixtures belonging to H. Wollman, Mr. Wollman has sold his lease to the SEELIG CO., and everything must be sold regardless of price.

Grocery men, Hotel keepers, Cafe and Restaurant owners, this is an opportunity to get a good supply of GROCERIES at Reduced prices. Don't forget the date WEDNESDAY, NOVEMBER 3RD.

For full particulars, see Sunday Times.

AUCTION
Groceries—Table Luxuries
S. W. Kohn, The Reliable Auctioneer, sells Friday, October 29th, 9:30 a.m., at 6517 Hollywood Boulevard, Hollywood, Cal. High-grade stock of groceries as above.

ARTHUR J. KELLY
Expert Appraiser and Auctioneer
High-class art and Oriental rugs and interior furnishings a specialty. Phone Broadway 1611.
328 S. HILL STREET.
Member Auctioneers' Association.

S. W. KOHN
THE RELIABLE AUCTIONEER
Pays highest cash prices for any kind of stores, stocks of merchandise and fixtures. AUCTION SALES conducted everywhere; best results obtained.
319 WEST 31ST ST., LOS ANGELES.
Phone Vermont 3301.

W. DWIGHT HAMMOND
General Auctioneer. 1053-55 South Main Street, near 11th. Oldest and largest auction house in the Southwest, handling every branch of auction, public or private sale and attend the sale personally. Phone 63545. Office open every evening.

Steamships

THE ADMIRAL LINE
PACIFIC STEAMSHIP COMPANY
TICKET OFFICE— Cor. Fifth and Spring Sts. (Alexandria Hotel.) Telephone Main 7262 or 13523.
Long Beach Office, 115 West Ocean Ave.
REDUCED FARES
SEATTLE—One Way $46.00
SAN FRANCISCO—Round Trip ... $30.00
S. S. PRESIDENT SAILS FOR SAN FRANCISCO AND SEATTLE—8:45 P.M.—SUNDAY.
REGULAR SAN FRANCISCO SAILINGS EVERY SUN., TUE., WED., THU. FOR SEATTLE, TACOMA, VANCOUVER, B. C., EVERY TUE., THU., SUN.
SAN DIEGO—DELIGHTFUL DAYLIGHT TRIPS. SAILINGS MONDAY and WEDNESDAY
BERTH AND MEALS INCLUDED IN ALL FARES.

8 TROPICAL CRUISES on trans-Atlantic Liners
LARGEST STEAMERS TO
West Indies
Windward Islands
Panama Canal
South America
January—February —March, 1921
15 to 26 Days
WHITE STAR LINE—U. S. Mercantile Marine
AMERICAN LINE
U. S. New York U. S. St. Paul
International Mercantile Marine Co.,
550 Market St., San Francisco, or Local Agents.

San Francisco $25 ROUND TRIP
Berth and Meals Included.
WHITE FLYER LINE
STR. HUMBOLDT
Sails Friday, Oct. 29, 9:30 p.m. AND EVERY FOUR DAYS.
LOW RATES TO PORTLAND AND SEATTLE.
MEXICO—ALASKA—EUROPE
SOUTH AND CENTRAL AMERICA
San Francisco to Portland Every five days.
TICKETS—TOURS
HOTEL RESERVATIONS
Camp and Resort Information.
AMERICAN TRAVEL BUREAU
617 South Spring St. Tel. 63185.
Long Beach—123 W. Ocean Ave.

Australia
OCEANIC STEAMSHIP CO.
Fast U. S. Mail S.S. SONOMA, VENTURA, 10,000-ton Lloyds A1 register. Delightful service. Sydney Short Line—Samoa—Honolulu. Quickest passage, lowest rates. Pacific Tours. 8520 first class. Sonoma sails November 23rd; Ventura sails December 28th. A. M. Culver, 317 S. Spring St., Los Angeles, or Oceanic Bldg., 2 Pine St., San Francisco.

Resorts

The o'tumn season in the Sierra reaches fascinating perfection in
YOSEMITE NATIONAL PARK
Auto drives to Mariposa Grove of Big Trees and Glacier Point. Horseback trips on the trails.
Electrically heated rooms with private baths are now available in the improved Sentinel Hotel—open the year 'round.
Daily Service to Yosemite Valley Throughout the Winter
APPLY TO
NATIONAL PARKS OFFICE
317 S. Spring St. Tel. 11009.

NEW ORLEANS
"The Paris of America"
Central Ticket Offices of all Principal Railroad and Steamship Lines in St. Charles Lobby. Illustrated Folder on Request.
The St. Charles
One of America's leading hotels. Accommodating over 1000 guests.
ALFRED S. AMER & CO., Ltd. Proprietors

ES To be conducted by Members of Los Angeles Auctioneers' Association. The Times is the Official and Exclusive Newspaper Advertising Medium for the Association.

ordinary
OVENT

200 ORIENTAL RUGS!
p.m. and 7:30 p.m.
053-55 SOUTH MAIN STREET
wonderful examples of the Far Eastern
t once, so were sent to Hammond's. A
Chinese and many others, in the various
ESTIC RUGS
ou will find one that will just fit into your
re Wiltons, in a very rich coloring. If
miss this sale.
Your time will be well spent.
quisite Oriental Rug Full of Tradition?
your time will be well spent.
Hammond
NEER
HOUSE IN THE SOUTHWEST
PHONE 63545
TION"

mobile Auction
ILL AND WASHINGTON STREETS
AT 10:30 A.M.
DAY, OCTOBER 29th
25 AUTOMOBILES
1 Briscoe
1 Overland
1 Grant Six
1 Columbia Sport Car
1 Cadillac
EVERAL OTHER GOOD CARS
right Hammond
AUCTIONEER
PHONE 63545

ON AUCTION
29, 9:30 a.m., 840 South Broadway
Showroom, Counters, Display Cases, Sewing Machines
are clean, new fall stock, trimmed and untrimmed hats
on our floors before auction day. This is a Company
ust another location. Building to be wrecked.
HULL, Auctioneers 62705

de
ete
Craft.

Auction
Grocery
Meat Market
Valuation About $10,000
S. W. KOHN
The Reliable Auctioneer
Sells Wednesday, November 3rd
The entire stock and all fixtures belonging to H. Wollman. Mr. Wollman has sold his lease to the SAM SEELIG CO., and everything must be sold regardless of price.
Grocery men, Hotel keepers, Cafe and Restaurant owners, this is an opportunity to get a good supply of GROCERIES at Reduced prices. Don't forget the date WEDNESDAY, NOVEMBER 3RD.
For full particulars, see Sunday Times.

HART and BALL
Los Angeles' Progressive
AUCTIONEERS
Real Estate, Livestock, Merchandise, Furniture and Household Goods.
We buy for SPOT CASH or sell on COMMISSION.
1026 SO. FIGUEROA ST.
Phone 84834.

AUCTION
Groceries—Table Luxuries
S. W. Kohn, The Reliable Auctioneer, sells Friday, October 29th, 10 a.m., at 6517 Hollywood Boulevard, Hollywood, Cal. High-grade stock of above.

ARTHUR J. KELLY
Expert Appraiser and Auctioneer
High-class art and Oriental rugs. Interior furnishings a specialty. Phone Broadway 161i.
324 S. HILL STREET.
Member Auctioneers' Association.

S. W. KOHN
THE RELIABLE AUCTIONEER
Pays highest cash prices for any kind of stores, stocks of merchandise and fixtures. AUCTION SALES conducted everywhere; best results obtained.
515 WEST 31ST ST., LOS ANGELES.
Phone Vermont 5276.

W. DWIGHT HAMMOND
General Auctioneer. 1055-57 South Main Street, near 11th. Oldest and largest auction house in the Southwest. Expert in every branch of auction work. Handle my sale and attend the big sales. Cash advances on consignments. For all information, call

Announcing the OPENING of the City Dye Works' new downtown Store at 417 w. Seventh st.

—an announcement that will be heartily welcomed by hundreds of City Dye Works customers.

This convenient location, in the heart of the new shopping district, offers the opportunity of consulting in person with our trained, expert saleswomen, whose years of experience and competent judgment qualify them to give reliable advice on all cleaning and dyeing problems.

We invite comparison of the dyed articles in the window of our new store with the new display window merchandise shown by our neighbors.

The store on Seventh St. is the first of a chain of three uptown stores to be established in Los Angeles. The location of the others will be announced later.

TRADE MARK
City Dye Works
8000 CENTRAL AVE.
Uptown Stores, 417 W. Seventh St.; Pasadena, 390 E. Colorado; Long Beach, 4 Pine Ave.; Ocean Park, 140 Pier Ave.

Tuck and Company
DIAMONDS
339 BROADWAY

ELECTRIC LIGHTING SUPPLY COMPANY
216 West Third Street.
Phones, Main 1629; 60497
VACUUM CLEANERS
SEWING AND WASHING MACHINES

MOTHER'S FRIEND
For Expectant Mothers
Used By Three Generations
Write for Booklet on Motherhood and the Baby. Free. BRADFIELD REGULATOR CO., Dept. D-D, Atlanta, Ga.

SALTS GATHER FOR RACE.

Down East Fisher Folk Say, Blow High, Blow Low, There'll be a Fight.

[BY A. P. NIGHT WIRE.]

HALIFAX (N. S.) Oct. 28.—Keen eyes will watch the Yankee schooner Esperanto tomorrow if Capt. Marty Welch is able to carry out his intention of taking the Gloucester fishing boat over the course she will sail Saturday against Delawana, pride of the Nova Scotian fishing fleet and Canadian entry in the international regatta.

The old tars, who have been speculating over the relative merits of the two craft, have seen the Yankee boat at anchor and have been duly impressed by her graceful lines, but they want to see her perform in order to get a line on the probable outcome of the races.

They have not forgotten the wish Capt. Marty expressed today for a breeze Saturday that will drive the Gloucester entry at a ten or twelve-knot pace and they are anxious to learn if the Esperanto really is only a fair-weather craft, or is capable of besting the Lunenburg schooner, with Tom Himmelman in command, should the race be sailed in heavy weather. The latter is expected to sail at dawn tomorrow for this port from Lunenburg and, fortune favoring, there may be a chance for the old salts to compare the two vessels.

The American skipper, a Nova Scotian himself by birth, was delighted with the behavior of the Esperanto on the voyage up from Gloucester. He was reticent when asked to discuss his boat's chances against the Delawana, but his face betrayed his complete confidence in the Esperanto's ability to turn the trick.

"Saturday may or may not tell the story," he said, "but if Delawana wins, you will have seen some traveling."

Captain Welch never sailed on the Esperanto before he took over command for the race, but he has been fishing in her company with the schooner Lucania and has some idea of her sailing qualities. But further than saying he considers her chance "good" he will not go.

Of Digby stock, Captain Marty is typical of the old-time sail driver type and his admirers say that, blow high, blow low, he will crack on every stitch of canvas the Esperanto can carry.

The shifting of ballast on both boats and the repairs to the Esperanto's sails are expected to be finished tonight, leaving only the final finishing touches for adjustment before the starting gun sounds.

DALRYMPLE QUITS JOB SUNDAY.

Resignation Effective October 31; Chicago Police Chief Before Grand Jury.

[BY A. P. NIGHT WIRE.]

WASHINGTON, Oct. 28.—The resignation, effective October 31, of A. V. Dalrymple, supervising Federal prohibition agent at Chicago, was announced today by Commissioner Williams of the Bureau of Internal Revenue. He has had charge of the central enforcement department, which comprised the States of Michigan, Indiana, Illinois and Wisconsin.

Mr. Williams made no comment other than he regretted that Mr. Dalrymple was leaving the Federal service.

CHICAGO, Oct. 28.—Appearance of Chief of Police John J. Garrity before the Federal grand jury and return of six indictments alleging illegal sale of liquor marked today's activity in the investigation of an alleged whisky ring. Deputy Chief of Police John H. Alcock also was called before the jurors, as was Police Captain J. J. Ryan.

Confessions in the "Mike De Pike" Heitler case were said to have been turned over by the Police Chief. They are said to implicate some fifty policemen and a number of politicians.

After leaving the grand jury room, Chief Garrity said that he had nothing to conceal from the government and added: "The case now is in the hands where it belonged all the time."

Whisky Flowing Like River, Say Georgia Jurors.

[BY A. P. NIGHT WIRE.]

MACON, Oct. 28.—In presenting a series of indictments in Federal court here today, W. C. Wright, foreman of the grand jury, declared that the jury had found a spirit of lawlessness in Georgia which to them was astounding.

He said liquor was flowing across the State like a river and "in order to preserve the safety of the innocent women and children," he asked the presiding judge to vigorously prosecute the cases of liquor violations.

Thirty-six indictments were handed down by the jury, one involving sixty-four persons who are charged with having participated in alleged wholesale express robberies over the State. The jury estimated that goods valued at $1,000,000 was involved in the robberies.

Predicts Four More League Members Soon.

[BY CABLE AND ASSOCIATED PRESS.]

BRUSSELS, Oct. 28.—The Council of the League of Nations this morning closed its sessions in Brussels after referring the question of Danzig, the regulations concerning which are in dispute between Poland and the authorities of the free city, to the assembly of the League which is to meet at Geneva next month.

The Council took other important action in deciding upon a plebiscite as to the disposition of the territory in dispute between Poland and Lithuania, this including the line fixed by the Supreme Council in December, 1919.

A. J. Balfour, the British representative, in making the closing address, declared that four more great powers would become members of the League shortly.

ADMIRALS IS MADE REGENT OF GREECE.

MINISTER OF MARINE WILL ACT UNTIL NEW GREEK RULER QUALIFIES.

[BY CABLE AND ASSOCIATED PRESS.]

LONDON, Oct. 28.—The Chamber of Deputies has elected Admiral P. Coundouriotis as regent of Greece by a vote of 137 to 3, says a dispatch to the London Times, from Athens.

Admiral Coundouriotis is Minister of Marine in the Venizelos Cabinet.

In September, 1916, Admiral Coundouriotis, then commander-in-chief of the Greek navy, accompanied Premier Venizelos and his followers when they departed from Greece for the Island of Crete and set up a provisional government to force Greece into the war on the side of the Entente Allies. The admiral was a co-signer with Venizelos of the proclamation establishing the provisional government, the power of which later brought Greece into the war and forced the abdication of King Constantine.

Dispatches from Athens at the time said that the departure of Admiral Coundouriotis from Greece caused a deep impression on King Constantine and completely upset the morale of the Greek fleet, some of the vessels of which immediately left their anchorages and joined the Allied fleet in the Aegean Sea.

Since the end of the war Coundouriotis has been Minister of War.

QUARANTINE OFFICER FOR STATE SELECTED.

FORMER PHILIPPINE ISLANDS OFFICIAL WILL FIGHT PESTS HERE.

[BY A. P. DAY WIRE.]

SACRAMENTO, Oct. 28.—D. B. Mackie, formerly in charge of plant quarantine and pest control in the Philippine Islands, has been appointed chief quarantine officer for the State Department of Agriculture, Director George Hecke announced today. L. A. Strong has been named chief deputy. His office will be in San Francisco.

Frederick Mashow, who has been in charge of quarantine work under Mr. Hecke, has resigned.

The alfalfa weevil has made its appearance in Washoe county, Nevada, Mr. Hecke said today, and protection of California from this pest and against the cotton boll weevil and pink boll worm are two of the most important problems facing the quarantine service. Rigid measures to protect against importation to California of oriental plant pests also are

Paris Office
7 Rue Bergere

New York Office
48 West 35th St.

Month End Sale
One Day Only
Tomorrow---Not Today

Two Hundred of Our Finest Garments, Suits, Gowns, Frocks and Coats

1/4—1/3—1/2—Off

Our Entire Stock of All Wool or Silk Sweaters 25% Off

Two Hundred Blouses the Very Newest Styles —Georgette Crepe de Chine or Batiste ½ Off

THE UNIQUE
725 South Broadway
H. LIEBES & CO., Furs
At the Unique

RUTH ST. DENIS
and the
RUTH ST. DENIS CONCERT DANCERS
Music's Visualization

Friday night
NOV. 5th
at
TRINITY AUDITORIUM

Music's Visualization promises lovers of music and the dance the most impressive spectacle witnessed in years.

Ruth St. Denis and the famous Ruth St. Denis Concert Dancers will appear in a program that literally interprets to the eye all of the glorious tonal effects that the masters of composition have achieved for the delight of the ear, blending into a ravishing harmony of tone and motion the splendors of such masterpieces as suites from Bach, Grieg and Debussy, as well as the more modern compositions. Music will be furnished by Ellis Rhodes, popular tenor, and by Ann Thompson and Everett Olive, pianists.

The KNABE PIANO
WILL BE USED EXCLUSIVELY.
AS IN ALL RUTH ST. DENIS PRODUCTIONS.

RESERVED SEATS, 50c to $2.00. Now on sale at Trinity Auditorium. Box Office Open Daily from 11 a.m. to 4 p.m.

FITZGERALD MUSIC CO.
MILL STREET AT 727-729

RED CROWN GASOLINE

RED CROWN gasoline is an all-refinery gasoline with a continuous chain of boiling points.
STANDARD OIL COMPANY
(California)

The Gasoline of Quality

Feathers have a way with them, this year. But it's never the way you'd expect! This many-shaded brown plume, starting from a square trimmed hat of marron velvet, brushes the trim shoulder of Valentine About's favorite model. But if you don't wear your feathers so exotically—the Winter Fashions Number of Vogue shows thirty-four other hats of destiny, chosen from all Paris. And one of them is sure to be yours

PARIS writes "Finis" against the Autumn mode, now that the last of daring little mannequin has carried the Cheruit and Callot openings to a triumphant close in glowing brocades, and shadowy velvets, and twinkling jet-trimmed flounces. First Empire, Second Empire, the Orient—new lines, new furs, new hats, new afternoon frocks of crepe de Chine, and all those so-smart tailleurs of duvetyn and serge. The best of them—the very best of them—are in the

Winter Fashions Number
of
VOGUE

CONDÉ NAST, Publisher
EDNA WOOLMAN CHASE, Editor
EDYTHE CAMPBELL, Art Director

And besides—there are five pages of advance Christmas gifts. It isn't a bit too soon, really. There's a page of unusual and most flattering negligees, a page of the latest and most extravagantly lovely watches, a page of gloves like nothing you ever saw before, and a page of nine hats en silhouette from which to pick the one with an affinity for your own private profile. The Seen in the Shops Department considers the needs of your evening wardrobe from fourteen fascinating angles, and there are five helpful pages of really Vogue designs for the wise seamstress. Altogether—can you imagine getting such a mine of information for thirty-five cents in these degenerate days?

At All News Stands Now!

JAP DIPLOMAT WARNS AMERICA

Declares Legislation May Become World Question.

Asserts Tokio May Refer Matter to League Court.

Will Regard Exclusion Law as an Act of Violence.

[BY CABLE—EXCLUSIVE DISPATCH.]

TOKIO, Oct. 28.—Declaring that the California anti-Japanese legislation may become a world question, Baron Shimpei Goto, former Minister of Foreign Affairs, states, in an article written especially for The Times, that should the Federal government permit the antialien legislation to go into effect without taking steps to avert it, Japan would be honor bound to refer the whole matter to the League of Nations or some international court.

The statement is significant inasmuch as Baron Goto may very possibly succeed Premier Hara in the not unlikely event that the Hara ministry fails to weather the storm which the California situation is expected to precipitate here.

WILL BE DISAPPOINTED.

"Japan will be disappointed and disillusioned if the American majority permits its betrayal by the reckless minority who are against the happier solutions of the Japanese question already suggested," Baron Goto writes. "Putting aside technicalities regarding constitutionality of the measure one must remember that the proposed legislation is directed against unfortunate immigrants in defiance of suggestions to approach amicably our side of the question. Such steps are necessary only when diplomacy collapses.

NOT A SPORT.

"All thinking Americans must realize that this question is not a sport for politicians. They must realize with what difficulty Japan is reconciling itself to such a step from America, whose stand for humanity has been so eloquently preached recently, but who is now allowing a small group to violate the spirit of its national expression. The vague, undefinable question of race equality is of no concern now, but before us is a simple question of international friendship.

"Japan is not disputing America's right to control immigration to its shores. That is not the question. The question is the treatment of the Japanese already there, and it should be made an internal matter through permitting naturalization and guaranteeing treatment equal to that accorded other nationals.

NO BENEFITS.

"The proposed legislation will be of no practical benefit to either the Americans or the Japanese. There will be no benefits for California even. Should the Japanese withdraw en masse California loses. Allowing that withdrawal is impossible the State loses through depriving the Japanese from becoming other than mere laborers.

"Japanese immigration is checked to such a point that a competitive menace is impossible and America would benefit through permitting those who are there to work peaceably.

"This is proving impossible with assimilation denied and a partial limitation may be necessary which transition should be worked out gradually through mutual understanding.

"As far as I am aware the Japanese government would be ready to go more than half way to meet any legitimate demands for such a happy solution. Frankly it is not to the interests of Japan to have so many of its nationals settled in so distant a land."

HAT SPECIALS NEW STYLES

In brown, green, gray and black. $3.35 and $4.75

- SHIRT SPECIAL $2.35
- UNDERWEAR SPECIAL. Chalmers heavy ribbed union suit, three dollar value $2.35
- CAP SPECIALS, $2.50 values $1.85

Special prices, also, on all other items in men's furnishings.

PURSE TICKLING PRICE CUTTING
On Stylish Suits and Overcoats

SAVE TEN TO TWENTY DOLLARS!

$80 SUITS Foreign and Domestic Worsteds included, the finest in the ready-to-wear art. Reduced to..... $59.50

$60 SUITS and OVERCOATS Both extreme and conservative styles. Auto Coats, loose models, form-fitting and ulsters. Reduced to..... $45

$45 STYLISH OVERCOATS Surprisingly good fabrics and styles, in all shades. Reduced to $35

RAINCOATS $20 and Up

Scott Bros

425-427 South Spring Street

Open Saturdays Till Nine p.m.

10¢ or 25¢ AK Anti-Kamnia FOR HEADACHE, NEURALGIA, INFLUENZA AND ALL PAIN TABLETS Ask For A-K Tabs

$15 WATCHES MONTGOMERY BROS. Jewelers 4th and Broadway

Make a Full Pint With home-made sugar syrup and MENTHO-LAXENE The best and quickest adult COUGH SYRUP Full directions on each bottle

The Samson Tractor Company's New Buildings—Figueroa, between 27th and 28th Streets.

An Invitation:

TO THE PUBLIC TO INSPECT THE SAMSON TRACTOR COMPANY'S PERMANENT LOS ANGELES SHOW AND SALES ROOMS.

THE SAMSON TRACTOR COMPANY OF CALIFORNIA extends to the people of Southern California an invitation to inspect its new show and sales rooms, Figueroa, between 27th and 28th streets.

These buildings will be open for public inspection Friday and Saturday of this week.

You are invited to call and see this practical demonstration of the SAMSON TRACTOR COMPANY'S faith in Southern California.

Displaying a complete line of Samson products, including the Samson Model M Tractor; the ¾ and 1¼-ton Trucks, and the Samson line of Power Farm Implements.

SAMSON TRACTOR COMPANY
OF CALIFORNIA
Figueroa, Between 27th and 28th Streets

SE
KLING
CE CUTTING
n Stylish Suits and Overcoats

TEN TO
NTY DOLLARS!

S Foreign and Domes- $59.50
cluded, the finest in the
art. Reduced to.....

nd OVERCOATS $45
Auto Coats, loose mod-
els, form-fitting and
sters. Reduced to.....

H OVERCOATS $35
ed fabrics and styles, in all
ced to .....

t Bros
425-427
South
Spring
Street
Open Saturdays Till Nine p.m.

Make a Full Pint
With home-made sugar syrup
and
MENTHO-LAXENE
The best and quickest acting
COUGH SYRUP
Full directions on each bottle
TS
ERY BROS.
Broadway

G.O.P. REPORT ON CONTRIBUTIONS.

Will Cost $3,442,892 to Elect Harding President.

Treasurer Upham Explains Figures to Committee.

Estimated That 50,000 Persons Sent Money.

[BY A. P. NIGHT WIRE.]

CHICAGO, Oct. 28.—The Republican National Committee's campaign to elect Senator Warren G. Harding President will cost $3,442,892.32, Fred W. Upham, national treasurer of the party, notified the finance committee appointed to investigate campaign expenditures in a report filed with the committee here today.

Of this sum, $3,042,892.32 had been spent up to the close of business Sunday, October 24, and Upham estimated the expenditures in the closing week of the campaign at $400,000 additional. The report shows that $901,888.98 was spent between October 15, when a report was filed with the clerk of the House of Representatives in Washington, and October 24, the date of today's report.

ESTIMATED COST.

The total estimated cost of the campaign—$3,442,892.32—is considerably in excess of the Republican budget of $3,079,037.20 presented to the Senate committee at a hearing here last August, but Upham explained that the disbursements covered the period from June 14 while the budget included only expenditures from July 1. About $200,000 was spent between June 14 and July 1, Upham's office estimated, leaving the estimated disbursements from July 1 to November 2 approximate $3,243,000, about $162,000 in excess of the estimated budget.

Contributions received since June 14 total $2,914,706.08, or $128,185.24 less than the amount expended, Upham's report shows. Of the amount collected $1,793,556.54 was devoted directly to the national campaign under the direction of the national committee. The remaining $1,121,-149.54 was returned to the States in which it was raised, in accordance with an agreement whereby the national committee solicited all funds for both State and national campaign purposes.

CONTRIBUTIONS OVER $1000.

Since Upham presented his last report to the Senate committee here August 30, in which he showed sixteen contributions exceeding the $1000 limit laid down by Chairman Hays, there have been sixteen more such contributions from individuals and two from clubs, today's report shows. The eighteen donations total $52,470.50 and include: Harding-Coolidge Club, Tulsa, Okla., $10,000; Hamilton Club, Chicago, $6120.50, and James B. Smith, San Francisco, $5000.

In several instances members of the same family have given contributions of $1000 each. Mr. and Mrs. Charles T. Crocker, San Francisco, and four other members of the Crocker family, and four members of the Spreckels family also of San Francisco, are in this class.

Senator Harding and Gov. Coolidge, his running mate, each gave $1000, as did Fred W. Upham, the Republican national treasurer, and Charles P. Taft of Cincinnati, brother of ex-President Taft. There are several hundred $1000 contributions.

Upham's office estimated that there were approximately 50,000 contributors tothe campaign chest. The smallest contributions listed are of 25 cents. There are thousands of 25, 50, 75-cent and $1 donations. Eleven Chicago women gave 62 cents each; why, no one in Upham's office knew.

HEAR DR. A. C. DIXON lecture on "World Movements," Friday evening 8 o'clock, Bible Institute Auditorium, Sixth and Hope streets.

LA FOLLETTE IS DEFENDED.

Dudley Field Malone Declares Lusitania Carried Munitions.

[BY A. P. NIGHT WIRE.]

NEW YORK, Oct. 28.—Dudley Field Malone, candidate for Governor on the Farmer-Labor ticket and former collector of the port of New York, in an address tonight declared that when the Lusitania was sunk by a German submarine she carried a consignment of 4200 cases of cartridges for the British government, which contained a total of nearly eleven tons of black powder. The assertion was made in citing the case of Senator La Follette, who charged that the Lusitania carried explosives for the British.

"When the record of the Wilson administration becomes a matter of open history," Malone declared, "the world will realize that no government perpetrated such a reign of oppression and secrecy upon a people."

SLATED FOR EXPLOSIVES.

Malone said that when Senator La Follette declared the Lusitania carried explosives consigned to the British government, he was "immediately slated for expulsion from the Senate, and so we all remember, came within a hair's breath of that fate."

"When Senator La Follette was on trial before the Senate elections committee, within his right as a Senator," he continued, "he demanded from the Treasury Department a copy of the report of the collector of the port of New York on the condition and cargo of the Lusitania.

"The Treasury Department referred him to the State Department and the State Department refused on the ground that the report had become a part of the secret archives. As it happened, I wrote this report on the Lusitania, because I had examined the Lusitania in my capacity as collector of the port of New York . . . And it was upon the evidence compiled by me that the Lusitania was not armed, that President Wilson wrote his famous second Lusitania note to the German imperial government.

"But in my view, the ruthlessness of the German U-boat warfare could not justify the Washington administration in persecuting Senator La Follette for telling the truth, nor could German militarism be offered as a reason for refusing to tell the American people just what the Lusitania had on board when she was sunk.

CONSIDERED FRAME-UP.

"I considered then and I consider now that the persecution of La Follette on a charge which the administration knew to be false from evidence in its own possession, was a frame-up on Senator La Follette and a fraud on the American people.

"When I heard that Senator La Follette was refused access to my report, I informed his counsel and told his counsel to inform the government that I would testify in support of the Senator's statements and that I would not remain silent and see any man crucified for telling the truth. Whereupon the trial was postponed from week to week and finally dropped.

"It has been admitted by the German Admiralty that the Lusitania was struck by a German torpedo. But it will never be known whether or not there was a second explosion in the Lusitania's cargo, which made her sink before she could be reached."

TWO FIRMS INDICTED AS PROFITEERS.

Bay City Brokers and Portland Grocers Must Answer Charges.

[BY A. P. NIGHT WIRE.]

PORTLAND (Or.) Oct. 28.—Parrott & Co., mercantile brokers of San Francisco; Richard Adams, their Portland agent; the Starr Fruit Products Company, and L. M. Starr, its president, were indicted today by the Federal grand jury. The indictment against them is similar to a previous true bill against them charging profiteering in sugar and sustained by Federal Judge Wolverton. The other charges are still pending.

The Federal grand jury also indicted, Mason, Ehrman & Co., one of largest wholesale grocery firms in Portland, and William H. Ehrman, vice-president of the company, charging conspiracy to profiteer in sugar in violation of the Lever Act.

The indictment charges Ehrman and his company sold sugar bought for $20.50 from California refineries to firms in Middle Western cities for $24.50. These sales, it is charged, were made indirectly through Parrott & Co., by means of an alleged secret understanding.

EXPORT CORPORATION FOR COTTON URGED.

[BY A. P. NIGHT WIRE.]

LITTLE ROCK (Ark.) Oct. 28.—Support of a $10,000,000 cotton export corporation to function under the direction of the American Cotton Association, was urged by former Gov. R. I. Manning of South Carolina, in an address at the conference of the Arkansas division of the American Cotton Association today.

BOLIVIA PLANS ELECTION.

[BY A. P. NIGHT WIRE.]

WASHINGTON, Oct. 28.—A general election will be held in Bolivia November 28, according to official dispatches received at the legation here, to select delegates to a constitutent assembly, which will undertake revision of the country's governmental forms.

Pasadena FURNITURE CO.

Ten Floors in a Location that Enables Us to Sell for Less

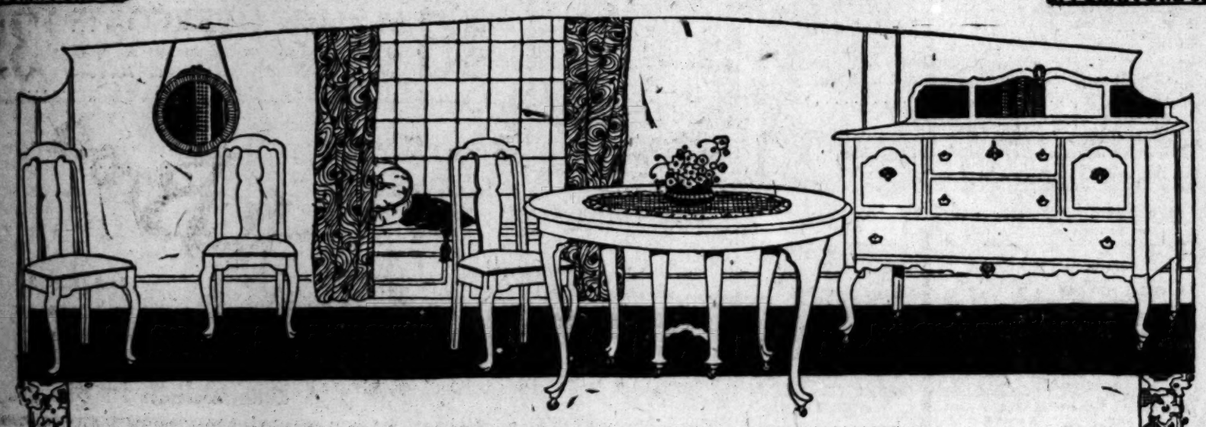

54-inch Dining Tables, $88.50
Choice of Several Period Styles

—In re-arranging our floors to accommodate new goods that are arriving daily, we found a considerable overstock of separate dining tables in the 54-inch size that extend 8 feet.

—As most of these tables were priced within a few dollars of each other, it was decided to place the entire lot on sale at one price—a price that would be lower than that of any 54-inch table and would therefore insure a quick clearance.

—So today we present this opportunity to secure a 54-inch dining table in the newest Period designs in various finishes at a price very close to present wholesale cost and in some cases nearly half our former low cash price.

—Choice of a fine lot of 54-inch 8-foot tables at $88.50

Save 10%, 25%, 33⅓% to 50%

—Special values now being offered throughout our entire stock enable you to effect savings of from ten to fifty per cent on your homefurnishing purchases.
—These savings are represented by reductions of our regular cash prices which actual comparison will prove lower.

—When our cash prices, based on low overhead and factory buying in car lots, are made still lower as in the present instance, your saving is even more than the percentages given. We invite you to prove our ability to sell for less by a careful comparison of values.

—Welcome to come and look around.

Plenty of room to park your car and shop in comfort.

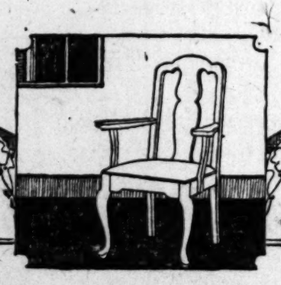

Store closed at Noon Saturdays the year round.

Deliveries Everywhere

Located in Pasadena "City of Beautiful Homes"

Pasadena FURNITURE CO.

Daily Trips to Los Angeles

83-91 North Raymond Ave. Near Holly Street

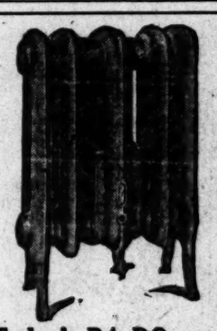

Today's RA-DOgram

EXPERIENCE is a quick teacher. A boy will learn more in contact with the business end of a bumble bee in five seconds than any book could make him believe in five years.

The American Insurance Co. had experience with ordinary gas heaters. The result was a telegram for

Ra-do Fumeless GAS HEATERS

The RA-DO can be installed wherever gas is available. Flues or vents are not needed. They are obsolete.

The RA-DO heats the room with less gas consumption because all the heat goes into the room instead of a part of it escaping up the flue.

And most important, the RA-DO is equipped with a chemical retort that absolutely absorbs all gas fumes and moisture.

Low gas bills and pure, warm air—that was the experience of the American Insurance Co. with RA-DOs. Their verdict is: "You certainly have a wonderful heater."

Why should you "put up" with a smelly gas heater when a RA-DO does away with this disadvantage and also lowers your gas bill?

Call or write

Gowdy-Bailhache Sales Co.
208 East 9th St. Los Angeles
PHONE MAIN 7128
(Also distributors, California Wall Beds)

All RA-DO products are protected by basic patents. Infringements will be prosecuted.

Save time!
call an L.A. Transfer Co.
TAXI

Your Personal SAFETY and COMFORT

demands that you use care as to WHAT Taxi you use. Our service is prompt, supervised and operated throughout by efficient and courteous men.

& This big company's reputation as a Real Service Selling concern is a guarantee in itself of what you may expect when using a L. A. Transfer Co.'s Taxicab or Touring Car.

Our service in the way of checking your baggage from your home or hotel direct to your door in destination city and at no extra cost to you is another feature of the SERVICE we are the only Transfer Co. in this city able to offer the Los Angeles public.

Consider Yourself first

Then Call Main 249 or 10249
"WE'LL BE THERE"

Selecting the Exact Style Design You Desire
is made easy through

C. P. Mandeville Co.
TAILORING

Dozens of Model Garments, made from newest woolens—the snappiest of patterns and colorings—in seasonable weights and weaves, are here for your inspection.
To see your suit or overcoat as it will look made up—to inspect the wonderful workmanship which goes into every garment, will demonstrate the difference between our organization and the ordinary tailoring establishment.
MATERIALS FROM THE INEXPENSIVE TO THE MOST COSTLY.

C. P. Mandeville Co.
SUCCESSOR TO A. K. BRAUER & CO.
345-47 SO. SPRING

Because It Is "The Better Paste"
Be Curious Enough To Try
HANDY GUM

Think of the convenience of having a paste that never dries out—is always ready for use. Its superior sticking qualities give Handy Gum almost magical power. All sizes. At most stores.

Made at Los Angeles by Handy Mfg. Co.

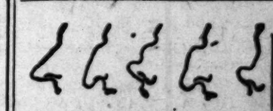

YORSKA is just one of many stars we have fitted for the stage and screen. We correct Outstanding Ears, Thick Lips, Sagging Faces, stringy or baggy necks, puffy eyelids, wrinkles, withered skin, pittings, scars, freckles, moles, birthmarks, pimples, receding chin, hollow cheeks, ill-shaped noses. DR. GERTRUD STEELE, Skin and Feature Specialist, Consul. Realty Bldg., 607 S. Hill St., Rooms 402-3. Hours, 1 to 5. Phone 62906.

DEAD MEN TELL NO TALES

IPANA GRADENT
THE MILK OF MAGNESIA TOOTH PASTE
PREVENTS TOOTH LIFE SOLD EVERYWHERE

DRS. SHORES & SHORES
Catarrh, Deafness, Asthma, Rheumatism, Eczema, Piles, Epilepsy, Goitre and other Chronic Diseases of Nerves, Blood, Skin, Heart, Lungs, Stomach, Bowels, Bladder, Kidneys and Liver a specialty for 27 years. Advice Free. 607-8-9 Lissner Bldg., 254 S. Spring St., Los Angeles. Hours, 9-12; Evenings, 7-8; Sundays, 10-12.

Shave With Cuticura Soap The New Way Without Mug

Notice to Charge Customers
Charge Purchases Made During "End of the Month Sale" will appear on the statement payable in December.

Hale's End of the Month Sale

Because of the many limited quantities in this sale it is impossible to promise to fill telephone or mail orders, nor can we guarantee that any item in this advertisement will last all day.

Draperies

—**$2.00 Voile Curtains,** plain voile curtains with 2-inch hemstitched borders. 2¼ yards long. Month End Sale price, the pair $1.00

—**65c Printed Nets,** oriental colorings. 36 inches wide. Sale price, the yard.....39c

—**75c Curtain Marquisette,** white, cream and ecru. 38 inches wide. The yard...59c

—**$1.00 Curtain Marquisette,** white, cream and ecru. 48 inches wide. Yard.....69c

—**$1.25 Bungalow Nets,** figured filet nets. 45 inches wide. Sale price, yard..$1.00

—**$1.10 Curtain Madras,** good color combinations. 30 inches wide. Sale price, the yard .49c

—**$1.75 Terry Cloth,** single and double faces, new colorings. 36 inches wide. Special price $1.35

$10.00 Marabou Scarfs for $6.00

Plain and ostrich trimmed marabou scarfs in black, natural color and brown. $10.00 values. Specially priced for the End of the Month Sale, $6.00.

—**Marabou Scarfs**—a new lot that was bought for the End of the Month Sale includes scarfs and capes in plain and ostrich trimmed styles. Black, brown, gray and natural color. $15.00 values $10.00

$16.50 Mattresses for $12.95

Cotton felt mattresses, made with roll edges and covered with fancy ticking. 40-pound weight. $16.50 values..$12.95

$20.00 Mattresses, Specially Priced at $15.00

$25.00 Mattresses, Specially Priced at $19.95

Blankets

FOR COOL NIGHTS
Note the savings offered in the End of the Month Sale:

—**$6.50 Blankets,** woolnap blankets in fancy plaids and plain tan. 66x80-inch size. Special, the pair.....$4.95

—**$8.50 Blankets,** wool finish downnap blankets in fancy plaids.. 66x80-inch size. Special price, the pair.....$6.50

—**$10.00 Blankets,** wool finish, white and gray blankets with colored borders, 66x80-inch size. The pair.....$7.95

—**$10.50 Blankets,** part wool blankets. Fancy plaids in light and dark colors. 66x80-inch size. The pair.....$8.95

—**$12.50 Blankets,** part wool blankets Pink and blue plaids. 66x80-inch size. Special price, pair $10.95

—**$16.50 Blankets,** wool blankets in plain tan and gray. 68x80-inch size. Special price, the pair $13.50
(Hale's—Fourth Floor)

Pillows

—**$1.75 Pillows,** all feather bed pillows with fancy art ticking. Month End specials at $1.19

—**$2.50 Pillows,** large size, all feather pillows covered with fancy ticking.....$1.75

—**$4.00 Pillows,** filled with special down, covered with linen finished ticking.....$2.95
(Hale's—Fourth Floor)

Rugs
At Special Month-End Prices

—Easy Payments arranged if you wish.
—**$57.50 Seamless Brussels Rugs,** 9x12 ft. size....$47.50
—**$55.00 Seamless Velvet Rugs,** 9x12 ft. size....$42.50

—**$65.00 Axminster Rugs,** 9x12 ft. size, special.....$52.50

—**$77.50 Axminster Rugs,** 9x12 ft. size, special....$68.25

—**$97.50 Axminster Rugs,** 9x12 ft. size, special....$84.75
(Hales—Fourth Floor)

Dress Goods

—**$5.00 Broadcloth,** with a fine chiffon finish; wanted colors; 49 inches wide. Special price, the yard....$4.50

—**$2.50 Serge,** all wool serge in wine, Japan blue, plum and black; 41 inches wide. Sale price, the yard $1.25

—**Navy Dress Flannel,** medium weight; 56 inches wide. Worth $2.25. Special price, yard $1.50

—**Unfinished Broadcloth,** black; 54 inches wide; worth $5.50. Sale price, yard $3.50

—**Navy Tailor Serge,** velour finish; 54 inches wide; worth $4.98. Sale price.....$3.25
(Hale's—Main Floor)

Ribbons

—**60c Ribbons,** moires, plain taffetas and fancy Dresden ribbons in wide widths. Special Month End price....35c

—**Wide Ribbons,** moires, plain taffetas and fancy Dresdens in a good range of colors for hair bows, sashes, caps and camisoles. Worth 60c. Special End of the Month Sale price 50c
(Hale's—Main Floor).

10c Handkerchiefs 5c

Women's handkerchiefs, some are all white, others have colored embroidery. 10c values for 5c.

—**Women's Handkerchiefs,** novelty colored handkerchiefs, all white handkerchiefs and others with colored embroidery. Special..... 15c

—**Men's Handkerchiefs,** all white handkerchiefs with hemstitched borders. Month End specials.....6 for $1

For Little Tots

—**Infants' Wool Sacques,** all wool, white trimmed with pink or blue. $2.00 formerly. Reduced to $1.50

—**Children's Toques,** red wool toques for boys and girls. Six month to 6-year sizes. 50c values for 25c

—**Children's Play Suits,** made of heavy denim trimmed with red. 2 to 7-year sizes. $2.00 values for $1.50

—**Children's Rompers,** peg top style of plain percale, pink, blue and tan trimmed with checks. 2 to 5-year sizes. $2.00 values for.....$1.25

—**Children's Dresses,** white and colored frocks of voile, organdie and gingham. Several styles in 2 to 6-year sizes. $2.95 to $3.95 values for $1.95.

—**Lingerie Hats and Caps,** for infants and children. A variety of styles of organdie and pique trimmed with lace and ribbon. $1.50 to $3.00 values..$1.00
(Hale's—Third Floor)

Another Big $5.00 Trimmed Hat Sale Friday and Saturday.

One Day Only—Today, October 29th

Wash Goods

—**Outing Flannel,** worth 55c. Sale price, the yard.....35c

—**Dress Ginghams,** worth 50c. Sale price, the yard.....35c

—**Dress Ginghams,** worth 35c. Sale price, the yard.....25c

—**Percales,** 36 inches wide. Worth 50c. Sale price..35c

—**Romper Cloth,** 32 inches wide. Worth 70c. Sale price, the yard 50c

—**Longcloth,** 36 inches wide. Worth 60c. Sale price, the yard 40c

—**Gabardine,** pretty colors for dresses and smocks. 36 inches wide. $1.00 value 65c
(Hale's—Main Floor)

Sheets and Pillow cases

—**$2.65 Bleached and Seamless Sheets,** 81x90-inch size, at $2.19

—**$1.75 Bleached Sheets,** the 54x90-in. size, special..$1.50

—**60c Pillow Cases,** bleached. 42x36-inch size. Month End specials 49c

—**35c Muslin,** bleached. 36 inches wide. Special Month End price 25c

—**$1.25 Table Damask 90c.**
Good quality table damask in floral and conventional designs. Worth $1.25. Special Month End Sale price, a yard 90c

—**20c Towels,** red bordered huck towels. Month End Sale prices 15c

—**65c Towels,** bleached Turkish towels. Month End Sale specials 50c

—**75c Towels,** ribbed bath towels. Specially priced for the Month End Sale.....60c

—**30c Toweling,** unbleached crash toweling. Specially priced for the Month End Sale 22c

—**$2.25 White Linen,** 45 inches wide. Special Month End Sale price.....$1.35
(Hale's—Main Floor)

$3.00 Silk Envelope Chemise $1.95

Women's envelope chemises, made of crepe de chine, trimmed with lace. Several pleasing styles to choose from.

$3.00 values. End of the Month Sale specials at $1.95.
(Hale's—Main Floor)

Hosiery

—**Short Lines,** including men's, women's and children's cotton stockings. Black and white. Values up to 35c. Some are imperfect. Special..... 15c

—**Women's Hose,** light weight cotton stockings, black; sizes 8½ to 10. 50c values. Special .....Three pairs $1.00

—**Men's Cotton Sox,** black, white and colors. "Seconds" of the 35c line. Month End specials 25c

—**Women's Silk Hose,** full fashioned, pure thread silk stockings. Black, white, Cordovan and gray. $3.25 values. Month End specials....$2.59

—**Women's Fibre Silk Hose,** black and a few colors. "Seconds" of the $1.00 grade..50c

—**Children's Cotton Hose,** medium weight. Black and white. Sizes 5 to 8. "Seconds" of the 50c line....Three pairs $1.00
(Hale's—Main Floor)

Women's Suits $23
Up to $39.50 Values . . .

Stylish new suits of silvertone, mannish mixtures, and serge. Suits selected from our own regular stocks up to $39.50, and specially priced for the End of the Month Sale at.....$23.00

Women's Coats $23
Up to $35.00 Values . . .

Two hundred coats will be sold at this special price in the End of the Month Sale. Many are full silk lined and many have fur collars. New wrappy models are included.

Wool Plaid Skirts

Plain and pleated styles. Up to $18.50 values. Month End specials at $12.75

Women's Jersey Jackets

Black, navy, brown and red. $12.50 to $15.00 values. Month End specials $8.95

Women's Dresses

Satin, charmeuse and taffeta dresses. $19.50 values. Month End specials at $9.75

Women's Dresses

Serge, jersey, tricotine and satin dresses. $25.00 values. Month End specials $14.95

Remnants of Silks
$1.25 to $3.00 Kinds $1.00 Yd.

Waist lengths and dress lengths of silks will be featured in the End of the Month Sale at a big saving. Tricolettes, Georgette crepes, Paulettes, poplins, silk shirtings, taffetas, messalines, pongees, novelty silks, satins, crepe de chine, lining silks, etc.—silks that sell regularly at prices ranging from $1.25 to $3.00. In the End of the Month Sale they will go for $1.00 a yard.

—**$3.25 Black Satin,** an all silk quality that is rich and lustrous; 40 inches wide. Special Month End price, the yard.....$1.50
—**$2.50 Crepe de Chine** and Georgette crepe in white, flesh and other popular colors; 40 inches wide. Special Month End Sale price..$1.00
—**$2.95 Tricolette,** in black and colors; yard wide. Specially priced for the End of the Month Sale.....$1.00
—**Black Satin Riviera,** from the famous C. J. Bonnet mills of France; 36 inches wide; $7.00 regularly. Sale price, the yard.....$5.00
—**Silk Poplins,** in popular shades for dresses, trimmings, draperies etc.; 36 inches wide; $2.00 regularly. Sale price, yard.....$1.00
—**All Silk Pongee,** imported Japanese pongee, 33 inches wide; natural color. Specially priced for the Month End Sale.....$1.00
—**Figured Georgette Crepe,** pretty patterns and colors; 40 inches wide; $4.75 regularly. Sale price, the yard.....$1.75
—**Chiffon Velvet,** in black, navy, wistaria, sapphire, brown and taupe; worth $10.00. Sale price, the yard.....$7.50
—**Black Plush,** so much in demand for coats, scarfs and trimmings; 52 inches wide; worth $15.00. Sale price, the yard.....$10.00
—**Armure Francaise,** a silk mixed wash satin for underwear and waists; pink, flesh color and white; 36 in. wide; $1.75 value for..$1.25
(Hale's—Main Floor)

Up to $6.00 Smocks for $2.95

Women's smocks of Jap crepe, poplin and voile in a nice assortment of styles. Original prices up to $6.00. Reduced to close them out in the End of the Month Sale, $2.95.

—**Another Lot of Smocks,** up to $5.00 values...$1.95

$5.00 Georgette Waists $2.95

Lovely beaded and hand embroidered waists in a large variety. Made of Georgette crepe in light and dark colors. $5.00 regularly. Month End specials at $2.95.

—**$6.50 Overblouses,** of tricolette in flesh, white and a variety of suit shades; tie-back styles. Special Month End price.....$4.95
—**$1.50 White Voile Waists,** trimmed with lace and embroidery; sizes up to 46. Month End special..$1
(Hale's—Third Floor)

HAIR GOODS

—**$4.00 Switches,** of first quality human hair. Special at $1.29
—**$4.50 Switches,** of real human hair, 24 inches long; all shades including gray. End of the Month Sale specials $1.49
—**$10.00 Switches,** of real human hair; 24 inches long; all shades. Month End specials.....$5.00
(Hale's—Main Floor)

$2.50 House Dresses for $1.95

Women's house dresses specially priced for the End of the Month Sale. Neat styles of ginghams and percales in stripes and small figures. Sizes 36 to 44. $2.50 values in the End of the Month Sale for $1.95

Hale's Good Goods
541-543-545 S. BROADWAY

Palmolive Soap 4 cakes 25c

Limit 4 cakes to a customer.

Cocoa Almond Soap 4 Cakes 25c

Limit 4 cakes to a customer.

White King Soap 5 Cakes 25c

Limit 5 cakes to a customer.

Lux--3 Pkgs. 25c

Limit 3 pkgs. to a customer. No telephone or mail orders on the soap or Lux items. None delivered except with other goods and none put on transfers.
(Hale's—Main Floor)

Art Goods

—**Centerpieces,** of cloverbleach, hemstitched and stamped for embroidery; 36-inch size; $1.75 values..$1.25

—**Scarfs,** hemstitched; 20x45-inch size; 90c values. End of the Month specials.....75c

—**Luncheon Sets,** cloth and napkins to match; hemstitched and stamped in cross-stitch pattern for embroidery; $2.45 values. Month End specials $1.95
(Hale's—Fourth Floor)

Toilet Helps

—**Face Powders,** white, flesh color and pink. 35c boxes in the Month End Sale.....25c

—**Talcum Powder,** Jergens' and Lazell. Month End special 15c

—**Kolynos Dental Cream,** 30c regularly. Specially priced for the Month End Sale..3 for 50c

—**Tooth Paste,** Pepsodent and Pebeco. Regular 50c tubes. Special.....3 for $1.00

—**Tooth Brushes,** extra good quality. Regularly 35c. Specials for the Month End Sale 25c

—**Williams' Shaving Soap,** specially priced for the End of the Month Sale 5c
(Hale's—Main Floor)

50c Neckwear for 25c

Women's collars of organdie and Bengaline. Many styles, including the popular tuxedos. 50c values for 25c in the End of the Month Sale.

$1.00 Neckwear, 50c

Collars of lace, Georgette crepe and organdie. Also vests of fine net trimmed with lace. $1.00 values for 50c in the End of the Month Sale.

$2.00 Neckwear, $1.00

Lace tuxedo collars in a variety of beautiful patterns. Also lace vests and net vests. Up to $2.00 values. Specially priced for the End of the Month Sale, $1.00.

Short Ends of Veiling, 10c

Plain and figured veiling in all colors. Short ends worth 25c. Month End specials, 10c.

$1.50 Undermuslins for $1.00

Women's gowns, envelope chemises and petticoats, neat styles, made of muslin and batiste, trimmed with lace and embroidery; all sizes; $1.50 regularly. Specially priced for the End of the Month Sale, $1.00.

—**$1.50 Bloomers,** made of batiste and crepe, pink, white and figured; ruffled knee. Month End specials, pair $1.00

—**$3.50 Flannelette Gowns,** for women; made of heavy flannelette in white and colored stripes; regular and extra sizes. Month End specials $2.95

$3.00 VELVET BAGS $1.95
Black, brown and taupe velvet bags fitted with purse and mirror; $3.00 values. Specials for the End of the Month Sale, $1.95.

—**Children's Silk Bags,** fitted with mirror; 50c values. Month End specials.....25c

—**Envelope Purses,** of real leather, Morocco grain and patent leather. $1.50 values. Month End specials, each $1.00

Gloves

—**White Lambskin Gloves,** one clasp style with pique seams. $2.25 values. Month End specials $1.59

—**Washable Chamoisette Gloves,** slip-on style. $1.75 values. Month End specials $1.29.

—**Silk Gloves,** black, gray and tan. $1.25 values. Month End specials 60c

—**French Kid Gloves,** imported. Overseam style with two clasps. Black of white. Worth $3.00. Month End specials, the pair $2.19

—**Chamoisette Gloves,** two clasp style in white and natural color. 65c values. Special for the Month End Sale.....29c

—**Misses' and Children's** chamoisette gloves in white, grey and natural color. 50c values. Specials for the Month End Sale 20c
(Hale's—Main Floor)

Notions

—**20c Skirt Belting,** curved belting with stays. Black, 1½ and 2½ inches wide. Sale price, the yard.....12½c

—**50c Buttonhole Scissors,** of fine quality, 4½ inch length. Month End specials 25c

—**Wright's Bias Tape,** fine lawn tape, widths 2, 3 and 4. 6 yard bolts. 15c values for 10c

—**J. P. Coats Spool Cotton,** large 250 yard spools of white thread in No. 40. 15c regularly. Special 10c

—**Buttons** of finest ocean pearl. 16 to 36 lignes. Worth 15c. Month End specials, dozen 7½c
(Hale's—Main Floor)

$3.50 Corsets in the End of the Month Sale $2.50

A sale of discontinued models. The popular Warner Rust Proof Corsets with elastic tops or low bust. Flesh color or white. There's a good assortment of styles and sizes. $3.50 regularly. Specially priced for the End of the Month Sale $2.50.

—**$1.50 Brassieres,** lace and embroidery trimmed styles. Also bandeaux in white and flesh color. Sizes 34 to 44 in the lot. Month End specials at 98c.
(Hale's—Third Floor)

Embroideries

—**75c Embroideries,** flouncings, 27 inches wide. Open and solid, patterns. Special the yard .....

—**50c Embroideries,** petticoat flouncings, 12 to 18 inches wide. Special price, the yard .....

—**15c Embroideries,** edges and insertions of Swiss and nainsook. Sale price, the yard .....
(Hale's—Main Floor)

Laces

—**10c Laces,** filet, cluny and torchon edges and insertions. Special Month End price.

—**12½c Laces,** filet, Val and cluny laces and bands up to 4 inches wide. Special Month End price, yard .....

—**25c Laces,** cluny, filet and Platt Val laces and bands. Sale price, the yard.....

—**$1.00 Colored Silk Nets,** 36 inches wide. Used in making evening dresses. Special, the yard .....

—**50c Allover Laces,** shadow lace allovers, 18 inches wide. For waists and caps. Yard

$2.50 Petticoats for $1.95

Women's petticoats of satin and cotton taffeta in floral patterns and plain colors. Deep flounce and elastic waist. Black petticoats included. $2.50 values for .....

$3.95 Dress Aprons for $2.95

Women's dress aprons of pretty plaid ginghams, with collar, cuffs and belt of plain chambray. Sizes 36 to 44. Worth $3.95. Specially priced for the End of the Month Sale..

(Hale's—Third Floor)

Girls' $2.50 Dresses for $1.50

Gingham frocks for girls of 8 to 14 years. Plaids, checks and plain colors. Worth $2.50. Month End Sale specials .....

Girls' $2.95 Smocks for $2.00

Girls' crepe smocks embroidered in yarn. Pink, white, yellow and blue. 8 to 16-year sizes. $2.95 values. Month End Sale specials ..

Girls' $15.00 Dresses for $12.50

Serge, velvet and satin dresses for girls of 10, 12 and 14 years. Many different styles. $15.00 values in the Month End sale for .....

Junior $35.00 Coats for $22.50

Silvertone, wool velour and Melton cloth coats for Juniors of 15, 17 and 19 years. Sizes that many small women wear, too. Handsome styles. $35 values for .....

Junior $25.00 Dresses for $17.50

Smart serge frocks for Juniors and small women, 15, 17 and 19-year sizes. Straight line models, plaiting, braided, beaded and other styles. $25 values. Month End specials .....
(Hale's—Third Floor)

Knit Underwear

—**Women's Vests,** low necked and sleeveless styles. Regular sizes. 35c values for 25c

—**Women's Athletic Suits,** knit suits in flat weave. Bodice and regulation tops. $1.25 values in the Month End Sale..$1.00

—**Women's Underwear.** Fleece lined. Ankle length suits with high neck and long sleeves or Dutch neck and elbow sleeves. Regular and extra sizes for $1

—**Women's Underwear.** Fleece lined vests and pants of a splendid weight for California winters. Special $1.00
(Hale's—Third Floor)

Another Big $5.00 Trimmed Hat Sale Friday and Saturday.

Embroideries

—75c Embroideries, flouncings, 27 inches wide. Open and solid, patterns. Special, the yard 50c

—50c Embroideries, petticoat flouncings, 12 to 18 inches wide. Special price, the yard 35c

—15c Embroideries, edges and insertions of Swiss and nainsook. Sale price, the yard 10c

(Hale's—Main Floor)

Laces

—10c Laces, filet, cluny and torchon edges and insertions. Special Month End price.. 5c

—12½c Laces, filet, Val and cluny laces and bands up to 4 inches wide. Special Month End price, yard 8½c

—25c Laces, cluny, filet and Platt Val laces and bands. Sale price, the yard..... 10c

—$1.00 Colored Silk Nets, 36 inches wide. Used in making evening dresses. Special, the yard 50c

—50c Allover Laces, shadow lace allovers, 18 inches wide. For waists and caps. Yard 35c

$2.50 Petticoats for $1.95

Women's petticoats of sateen and cotton taffeta in floral patterns and plain colors. Deep flounce and elastic waist. Black petticoats included. $2.50 values for $1.95

$3.95 Dress Aprons for $2.95

Women's dress aprons of pretty plaid ginghams, with collar, cuffs and belt of plain chambray. Sizes 36 to 44. Worth $3.95. Specially priced for the End of the Month Sale.. $2.95

(Hale's—Third Floor)

Girls' $2.50 Dresses for $1.50

Gingham frocks for girls of 8 to 14 years. Plaids, checks and plain colors. Worth $2.50. Month End Sale specials $1.50

Girls' $2.95 Smocks for $2.00

Girls' crepe smocks embroidered in yarn. Pink, white, yellow and blue. 8 to 16-year sizes. $2.95 values. Month End Sale specials .. $2.00

Girls' $15.00 Dresses for $12.50

Serge, velvet and satin dresses for girls of 10, 12 and 14 years. Many different styles. $15.00 values in the Month End sale for $12.50

Junior $35.00 Coats for $22.50

Silvertone, wool velour and Melton cloth coats for Juniors of 15, 17 and 19 years. Sizes that many small women wear, too. Handsome styles. $35 values for $22.50

Junior $25.00 Dresses for $17.50

Smart serge frocks for Juniors and small women, 15, 17 and 19-year sizes. Straight line models, pleated, braided, beaded and other styles. $25 values. Month End specials, ... $17.50

(Hale's—Third Floor)

Knit Underwear

—Women's Vests, low necked and sleeveless styles. Regular sizes. 35c values for 25c

—Women's Athletic Suits, knit suits in flat weave. Bodice and regulation tops. $1.25 values in the Month End Sale.. $1.00

—Women's Underwear. Fleece lined. Ankle length suits with high neck and long sleeves or Dutch neck and elbow sleeves. Regular and extra sizes for $1

—Women's Underwear. Fleece lined vests and pants of a splendid weight for California winters. Special $1.50

(Hale's—Third Floor)

mmed Hat Sale Friday and Saturday.

ome of the many limited quantities in sale it is impossible to promise to fill hose or mail orders, nor can we guar- e that any item in this advertisement last all day.

CLASSIFIED INDEX.

Page
ANIMALS—Dogs, Pets, Etc. 9
AUCTIONS 9
AUTOMOBILES 9-10
BICYCLES 10
BOARD AND ROOMS 10
BUILDING MATERIALS 10
BUSINESS CHANCES 10-11
BUSINESS OPPORTUNITIES 11
CAMERAS AND SUPPLIES 12
CEMETERY LOTS 12
CLOTHING 12
DENTISTRY 12
DRESSMAKING 12
EDUCATIONAL 12
FINANCIAL 13
FOR EXCHANGE—Miscellaneous 13
FOR EXCHANGE—Real Estate 13
FOR RENT—Apartments, Flats and Furnished Rooms 13
FOR RENT—Business Property 13-14
FOR RENT—Houses 14
FOR RENT—Miscellaneous 14
FOR SALE—Apartment Houses, Flats and Rooming Houses 14
FOR SALE—Automobiles 14
FOR SALE—Business Property 14
FOR SALE—Farms and Ranches 14
FOR SALE—Houses 14-15
FOR SALE—Lots 15
FOR SALE—Miscellaneous 15
FOR SALE—Poultry and Supplies 15
FOR SALE—Real Estate—Miscellaneous 15
FOR SALE—Suburban Homes and Lots 15
FOR SALE—Walnut Groves 15
FURNITURE AND PIANOS 15
HEALTH RESORTS 15
HOTELS 15
LEGAL NOTICES 15
LOANS 15
LOST AND FOUND 15
MACHINERY AND TOOLS 15
MARRIAGE LICENSES 15
MEDICAL 15
MINING 15
MISCELLANEOUS 15
MONEY TO LOAN 15
MOTORCYCLES 15
MUSICAL INSTRUMENTS 15
PERSONAL 15
PROFESSIONAL CARDS 15
PROPOSALS 15
REAL ESTATE—Miscellaneous 15
SPECIAL NOTICES 15
STORAGE 15
SURVEYING 15
TRANSFERS 15
TRANSPORTATION 15
TYPEWRITERS 15
WANTED—Automobiles 15
WANTED—Business Chances 15
WANTED—Miscellaneous 15
WANTED—Real Estate 15
WANTED—Situations—Male and Female 15
WANTED—To Exchange 15
WANTED—To Rent 15
WEARING APPAREL 15
WOOD AND COAL 15

SPECIAL NOTICES.

Miscellaneous.

ANYONE desiring information on anti-trivi- section call HOLLY 1370 between 9 a.m. and 5 p.m.

Baths and Massages.

RADIUM SULPHUR SPRINGS— Natural radio active mineral water. Drink and bathe in liquid sunshine. It sparkles and foams like champagne. Purifies blood, tones your nerves, helps digestion, cures rheumatism, neuritis, colds, grip, circulation, sciatica, stomach, liver, kidneys. Also heart disease. Slender servant and invalids treated. Electric, medical, spinal treatments. Doctor's advice free. Nothing to sell. Corner of Monroe-ave. and W. Ninth st. car line direct to springs. Phone 577104.

MADSEN SYSTEM OF PHYSICAL EDUCATION. Nature's way to keep and restore health. no miracle or mystery, but common sense fundamental to Chiropractic and Osteopathy. Cabinet baths and shower baths. Trained nurses. 740 S. BROADWAY, Suite 611.

CARLSBAD Therapeutic treatments, cabinet sweats and massage; invaluable for liver troubles, Elimination, neuritis, etc. Thermal light and violet ray. Electrotherapy. Grad- ate nurse, 10 a.m. to 10 p.m. Sunday, 10 a.m. to 2 p.m. 807 BAKER-DETWILER BLDG. Phone 60888.

CABINET sweats, massage and oil treatments for nerve complaints, liver trouble, neu- ritis, etc. 10 a.m. to 8 p.m. Sundays, 10 a.m. to 3 p.m. AYCOCK MEDICAL INSTI- TUTE, Suite 206 and 302, 317 S. Hill st., Lockwrbach Bldg. 14208.

STEAM'S sulphur steam baths and massage for ladies and gentlemen. APT. 116-12, 645 S. Hill. 10778. Pico 2174.

OSCO, WAISCHNIKOFF, GRADUATE MASSEUR, eclectic Swedish masseur at your home. Catering to select people only. PH. 60851.

SWEDISH massage, sweats, baths. Graduate masseuse, nurse. 2640 W. 7th. Phone 74414. W. 7TH.

BODY massage, hrs. 10:30 to 5:30. Phone Pico 68.

MASSAGE, Sweats, Oil Treatments, Baths. 228 UNION LEAGUE BLDG. 2nd and Hill.

BODY MASSAGE, hours 10:30 to 5:30. Phone Pico 68.

ELECTRIC sweats and massage, 222 I. W. HELLMAN BLDG. Hrs. 10 to 6; Sun. 11-2.

Medical.

MEN—Rx to eight Tolerids treatments gen- erally sufficient for any uncomplicated case; germ or infectious disorder; treatments $1; Rx at your home, $20 per; correspondence strictly reliable. DR. EDWIN RAYMOND, 930 Hill-st. Hours 10-4. Sundays 10-12.

THE PAINLESS CHIROPRACTOR Offers free spinal examination. Bring your health troubles to me. I can help you. Lady in attendance. R. G. OWEN, D.C. Suite 313-314, 207 S. Broadway.

W. F. BOLKINGHORN, CHIROPRACTOR— FREE DIAGNOSIS and SPINAL ANAL- YSIS. PAINLESS ADJUSTMENTS. 611-612 EQUITABLE BANK BLDG. Hours 10 to 12, 2 to 5 p.m. Phone 60818.

DR. H. SILVERMAN, formerly assistant to Dr. Heinrich Loring of Dresden, Ger- many, has opened offices at 729 S. Hill. Hours, 2 to 5; Evenings, 7 to 8. 264-5-6-7 Pacific Electric Bldg. Phone 10503.

FREE Chiropractic treatments. Los Angeles Chiropractic College day or evening. DR. CALE, Manager. 327 S. Hill. 10503.

WOMEN'S diseases all troubles. Specialist. 1011 CALIFORNIA BLDG. 2nd & 5dwy.

Sanatoriums.

GLEN ECHO Health Home. Sports, diet. Therapeutic exercises. Isolated grounds overlooking charming glen. 6811 PASADENA AVENUE TERRACE. 60014.

EAGLE ROCK REST HOME. Special care for elderly people, convalescents, nervous trouble. Mrs. Bird 12 Locust. GARVANZA 4R. MILK diet and rest cure. DR. GILLILAND, 8 Years with Dr. Foster. Phone 51124.

Detectives.

L. A. Detective Agency. John can open your Protection System and have the most up-to-date system ever installed in America in your place of business. We fur- nish highly trained investigators for the bad- dest trade. Send in your order for both. 604 BROADWAY, Room 242. Phone 14791.

PERSONAL—Business.

PERSONAL— PROF. J. A. MURDOCK, THE BEST KNOWN AND WIDELY CON- SULTED PSYCHOLOGIST IN CALIFORNIA.

Reference—The press, banks, business men and social leaders of Los Angeles and Southern California.

CONSULT MURDOCK. Learn the secret of control—the power to master fate and conditions; success in life, in business, social or financial life. "Arise, throw off the shackles!" Be master of your own destiny!

WONDERFUL KARMIC LAW EXPLAINED. Your fondest hopes can be realized. Do you find with all your nature; gifts and tal- ents that you failed, discouraged and unsuccessful? If so, consult MURDOCK. He has helped others, why not you? Consultation daily, 9 a.m. to 6 p.m. Sundays and evenings by appointment. CALL TODAY. PHONE 19726. 4812 SECOND AVE. Take Grand avenue car to Second ave.

PERSONAL—I BUY DIAMONDS AND DIAMOND JEWELRY. HIGHEST CASH PRICES—ANY QUANTITY. THEO J. HINDIN, 208 UNION OIL BLDG., 7TH AND SPRING.

PERSONAL — Centrally located office wishes to take over rental department of outlying real estate office on equitable basis. Also sell- ing. Chance to secure strong downtown co- operative connection. Address W, box 411, Graves Bldg., or Phone 12287 for appoint- ment.

PERSONAL—Any information regarding Henry Coutts, gardener, Glasgow, Scotland, last heard of in Los Angeles about January, 1919, will be gratefully received by his mother, MRS. J. M. WEIR, 16 Devon street, Glasgow, Scotland.

PERSONAL—Young lady desires to return to her home in Scotland, is well qualified to act as secretary or companion in or- change for transportation. Highly familiar with all European countries. Box 37, HOLLY- WOOD POSTOFFICE. 578481.

PERSONAL— REV. J. HENLEY, First American Spiritual Church, Inc. Sun. serv. 8 p.m. CONSULTATION DAILY. STUDY, 317 W. THIRD. Rev. Baker, 4 p.m. PERSONAL—I am going East by Houston, Texas; New Orleans, Charleston, S. C. Will transact business or anything to further my per- sonnes. Call E. CLAYTON Huntington Hotel, Pasadena, 9 and 11 a.m. Friday morning.

PERSONAL—Her wife, Margaret Ferguson, having left my bed and board, I will no longer be responsible for any bills or ac- counts or indebtedness of any nature that she may make. A. T. BERGINS.

PERSONAL— DETECTIVE SERVICE, TO AVOID PUBLICITY. SUITE 210 AMERICAN BANK BLDG. Pico 129. Open eve. and Sunday. 13462.

PERSONAL—WHO OWES YOU? No collection, no charge. WILLIAM E. SHAW & COMPANY, Inc., 412 California Bldg. 00290.

PERSONAL—Mrs. J. V. Walden, the Swedish masseuse, has returned from the north. Old and new patients please take notice. Hours 9 to 12 and 1 to 5. Phone 52324.

PERSONAL—Wanted by experienced nurse well trained in paralytic cases, foothill home; terms reasonable. 371 Glendale, Cal.

PERSONAL— MADAME ROSE PALMIST, GIFTED CLAIRVOYANT. HOURS: 10 TO 8. OPEN SUNDAY. 307 W. NINTH ST. (Near Hill.)

PERSONAL—Reward $50 for return of suit of clothes and all they contained, taken from ROOM 27 LANCASTER HOTEL, 121 N. Flower. Tuesday. No questions asked.

PERSONAL—An English woman will give serv- ices for white or part fare to England. Ex- perienced nurse and nurse. Address J, box 41, TIMES OFFICE.

PERSONAL—TEMPLE OF SCIENCE Spiritual healing circle Consultation 1 to 5 daily. Phone 67512. 852 MAPLE AVE.

PERSONAL—A wealthy home and wonderful mother wants newly born baby boy for her very own. Address J, box 238, TIMES OF- FICE.

PERSONAL—WHO OWES YOU? We collect anywhere. Adjustment Service. MERRITT BLDG. 307 W. 6th. 6dwy. 6620

PERSONAL—Young lady, experienced driver, has new car, desires position, teaching or driving by the hour or day. Call 21131.

PERSONAL—Lady going to Salt Lake City before Oct. 31st will reduce expenses. W, box 514, TIMES BRANCH.

PERSONAL—HALLOWE'EN PARTIES. If you make a good office for any of these, address KINEMA ACADEMY, 353 W. 2nd st., cor. Hill.

PERSONAL—Who owes you? No collection no charge. BITZOLDT BLDG. Broadway at Main. 1278.

PERSONAL—Will buy diamonds, cash or LIGHT. 909 Title Or. Bldg. 5th-sby. 66061.

PERSONAL—Liberty Bonds and W.S.S. cashed. ROYAL SEC. CO., 400 South Hill. 4th floor.

PERSONAL—We buy, sell and exchange anything electrical. 744 S. SPRING. 16810

PERSONAL—Liberal loans on diamonds, fur- niture. 502 TRUST & SAVINGS BLDG. 64252

BUSINESS ANNOUNCEMENTS

Miscellaneous.

LET me be a personal aid and mechanic in creating and developing your investiga- tions, competent and confidential. Address J, box 41, TIMES OFFICE.

ALL CLASSIFIED ADVERTISEMENTS FOR THE SUNDAY TIMES MUST BE RECEIVED BEFORE 12 P.M. SATURDAY. GET YOUR ADS IN EARLY.

FROM GARRET TO CELLAR IN ONE DAY. Windows, woodwork, rugs cleaned, floors waxed. THE ACME CLEANERS Pico 1595

COLE Brandon Bros. for painting, paper hanging, rooms tinted, $5. Work guar- anteed. 50483

WE do general house cleaning, floor wax- ing, furniture polishing and window clean- ing. AMERICAN CLEANERS. Main 299.

STEEL DISC WHEELS $75 PER SET INSTALLED. G. W. BROWYARD, 720 S. Figueroa st.

FURNITURE, pianos, graphophones, renovat- ed or refinished any color. Old furniture made equal to new. VERMONT 57781.

LEARN auto tire vulcanizing, free plan. DRAFT 308 West 11th st.

LOS ANGELES CAN CO., 342-315 N. AVE 20 Phone LINCOLN 389.

BUSINESS letters typewritten, 12½c page. 1011 FERGUSON BLDG. 3rd & Hill.

TYPEWRITING 5 cents folio; carbon copy free. 536 CHAM OF COM BLDG.

PAINTING, tinting and roof repairing. $5 a day and up. 50050

CEMBELLAS recovered, repaired, made to order. The Hawaiian Co. 838 S. BDWY.

BUSINESS ANNOUNCEMENTS

Miscellaneous.

EXPERT TOOL AND DIE MAKING, PUNCH PRESS AND SCREW MACHINE WORK. PATENTS PROTECTED AND MFG. PROMPT SERVICE.

WILLMAN MFG. CO., INC. 2317 EAST 16TH ST. EDWY. 6318.

DON'T Miss THIS! Call at Luis G. Franco & Co., for your translations of every sort from English to Spanish and Spanish to English. Best in- terpreters in the city. Reasonable rates. Hours 9 to 12 a.m. 4119½ N. MAIN ST., city, or by correspondence.

BOOKKEEPING system installed, any line of business, or will audit your books monthly and prepare your financial statement. $10. Qualified accountant familiar with all lines of business. Address R, box 540, TIMES BRANCH.

EXPERIENCED driver with new 1-ton Ford truck would like steady work, city deliver- ing, hauling to suburban towns. O. J. SCHELLHAUS, 518 S. Grand ave.

Attorneys and Counselors.

C. C. CASWELL, Attorney, General Practice and Estates. Advice Free. 709 PAY BLDG. 3rd and Hill. ALL loan matters, advice free. 208 S. SPRING ST. Room 201. Phone 62042.

L. M. PRITCHARD, ATTY. ROOM 408 PROPY EXCH. BLDG. Second floor. Phone 60067. ALL legal matters. Consultation free. W. J. JENKINS 910 Marsh-Strong, 239 S. Main. W. H. HARPER, 85 day. Five forms $25. 803-3 WILCOX BLDG. 2nd and Spring.

LAS VEGAS, NEVADA. BEERS & HIN- MAN, ATTORNEYS AND COUNSELORS.

Patents and Patent Attorneys.

HAZARD AND MILLER, Pioneer Patent Agency, established 42 years in Los Ange- les. Library contains record of all United States patents; examine without charge and avoid applying for something already pat- ented. Miller, 8 years examining in U. S. Patent Office. Handbook on Patents free. 903 Bdwy. Central Bldg. 6th & Main.

PFENNINGER & PFENNINGER, Attorneys at Patents and Engineering. 129 WESTERN MUTUAL LIFE BLDG. 3rd and Hill. 66238.

Professional Services.

H. C. MILTENBERG, MAKER OF BOOTS, SHOES OF EVERY DESCRIPTION. 101 RENNE BLDG.

Compost Cleaners.

CALIFORNIA SPOOL CLEANING CO. Wil. 13112. Underground drainage. 500107.

Contractors and Builders.

GRAVEL, sand, crushed rock; roofs repaired and coated; 75c. 100 square feet up. Make good as new roof. Paints and coat- ings that are 100 per cent pure. Will pre- serve yours longer than other paints. Send for free booklet. Agents wanted. Investigate. VICTORY ROOFING CO. Boyle 2156.

EASY MONEY IN BUILDING. Whether small or large house. Aid you in financing. Glad to discuss plans and es- timates.

GENERAL ENGINEERING CO., BUILD- ING DEPT. 852 S. BROADWAY. Phone 13903.

CALL WM. FORMAN 1922 and I'll come to see you. Let me do your building right. Cost plus 10 per cent, or I'll take entire charge of material and supervision; bungalows, Colo- nials, flats. Lowest prices remodeling.

MOTION to build, paint, paper and I will come and see you, design building to suit, make estimates free. R. A. PEVERILL, con- tractor, 1201 S. Hill st. Phone 62127.

WELL draw your plans and build your house to your entire satisfaction; cost of labor and material plus 10 per cent. Phone evenings, 10264. MR. OLSON.

PHYSICAL culture, reducing, massage; instructor. H. N. WELSON-SMITH. 816 East Jefferson. South 1276.

ROOFING—Have me estimate before it rains. Let me give you designs and estimate. WEST 1000.

GUARANTEED CEMENT WORK. FOR CEMENT FLOORS, DRIVES OR CON- CRETE FOUNDATIONS PHONE 10726

WE do all kinds repairing and building. Smith 2071-W. 120 W. 21st. SMITH & REYNOLDS.

BUNGALOWS $800 to 10 per cent basis. 5111 SAN PEDRO. 62281

CHIMNEYS REPAIRED. Reasoned and tested. PHONE 81130.

WANTED—HONEST PLUMBING. JOHN A. CAMPBELL, 97002. 631 E. 7TH ST.

FLOORS laid, scraped, finished; work; estimates cheerfully given. Call 17284.

J. C. WARD, painting and decorating; work guaranteed. WILSHIRE 2071.

Manicuring, Chiropody, Facial and Scalp Treatments, Hair Dressing.

THE MARINELLO Expert department will be open to Oct. 28th, face massaging, muscle kneading, face building, electrolyz- ing, permanent waving, also shampooing, scalp treatments, and manicuring. "MARINELLO," third floor, second door. SOMETHING new; Bonnells facial prepara- tion for clear lines and blackheads. MISS TAYLOR. 430 S. Broadway. Suite 411.

LILLIAN URTON, Ruth Davis, manicur- ing. 203 Ferguson Bldg., 3rd and Hill.

SENORITA MENDEZ first-class manicuring, facial and scalp. 3220 W. 4TH ST.

MISS ALLEN, shampooing, massage, 617 UNION LEAGUE BLDG. 2nd and Hill.

ELECTRIC facial scalp treatments, hair- curing. 321 S. Hill st., room 307.

FACE and scalp treatment shampoo, mani- cure. 214 LANKERSHIM BLDG.

MISS BROWN, now 2nd-Broadway, California Bldg., Room 520. Open Sundays.

MISS HUDSON, specialty manicuring. MISS HUD- SON, 311 Fay Bldg. Open Sunday.

MISS KELLY, No-Rot massage. 516 WASH. INGTON BLDG. 6d & Spring. Open Sunday.

MME MONROE, scalp treatments. 122 W. 3RD ST. Room 123, open Sunday.

MME. MONROE, scalp treatments, 122 W. 2nd st. Room 123. Open Sunday.

MME. HIBBARD, electrical facial sweats, shampooing, massage. 234 W. 11TH ST.

Furs.

FURS—WE SELL FOR LESS. JOHN KLEIN, COR. 8TH AND BROADWAY. 16082.

RAW FURS TANNED AND MADE UP. SEALSKINS REDYED. WE SPECIALIZE IN CLEANING, REMODELING, FURS OPENED AND RELINED. 25 SATISFACTION GUAR- ANTEED. HIGHEST PRICES FOR RAW FURS. ALL ORDERS SOLICITED. JOHN KLEIN. 8TH AND BROADWAY. PHONE 16532.

FLORENCE KAHN FUR SHOP 806. 640 S. BROADWAY. ROOM 806. BEAUTIFUL CHOKERS, SCARFS, STOLES and MUFFS, $16.75. Quality values to $100. Also rich assortment of FOX SQUIRREL, MINK, SEAL, SABLE and MAR- TIN coats and coatees at real BARGAIN prices.

FURS at Liberty Fur Shop, 229 Mercantile Place. Buy now for fall of Bdwy. Ladies, get our prices. Low rents mean correct prices. No remodeling.

EXPERT remodeling of furs; latest styles; special rates. S. Roberts, 806 W. 7th. 19057

Roofing—New and Old.

FOR SALE— DOES YOUR ROOF LEAK?

One application of our ASBESTOS FIBRE LIQUID CEMENT will make your roof water proof. GUARANTEED TEN YEARS. Work done anywhere. Write us today. Our representative will call and estimate on your requirements.

ROGER'S PRODUCTS SALES COMPANY, PHONE 28892-4. 3509 S. FIGUEROA ST.

ROOFS— ROOFS— ROOFS Repaired and painted with Duckback water proof paint. We guarantee no leak job. Phone LINCOLN 3120.

OLD roofs our specialty. Repaired, painted or mopped with hot asphaltum; backed by over 27 years' experience. Estimates furnished free. A. M. ROOFING CO. Phone 78055.

RELIABLE ROOF PAINTING COMPANY. Roof painting our specialty. Phone 85405. Help for hire.

LEAKY roofs fixed, guaranteed, paint for sale. Free delivery. CARBONITE ROOFING CO., 20661.

"SCOTT, the Roofer." (New location.) 3211 South Hoolywood car. Roofs repaired and painted. Roof paints 60c gal. SOUTH 43.

HAVE your roofs repaired and painted now. Work guaranteed. BURKHART ROOFING CO., 1230 S. L. A. st. Phone Pico 3057.

EDUCATIONAL.

Miscellaneous.

Y.M.C.A. EVENING COURSES— Spanish—Prof. Uribe, Instructor. Advertising—Harry C. Goodrow, Dir. Salesmanship—J. W. Hamilton, Dir. Public Speaking—Prof. Tanquary, Inst. Ladies' Auto Class—Begins Nov. 1st. GRADUATED experienced piano teacher will accept a limited number of pupils. Address J, box 41, TIMES OFFICE.

TEACHERS, Dr. Ringsdale prepares for L. A. Co. Dec. exams. L. A. COACHING SCHOOL, 730 S. Broadway. 57067.

PROFESSIONAL Tutor. Specialties, English and history. Particulars, mornings, BDWY. 2607. Thorough work.

WE have the tutor you want. L. A. COACH- ING SCHOOL, 730 S. Grand. 13680; 579878. TUTORING teachers, specialists, day, eve- ning, Saturday. 13680; 579878.

Musical and Dramatic.

DRAMATICS. People trained for stage by professional. Tuesday and Thursday, 8 p.m. KINEMA ACADEMY, 353 W. 2nd and Hill.

WANTED—HELP—Male.

Miscellaneous.

WANTED—A cook to travel with show com- pany, traveling in private Pullman; ref- erences required. Address J, box 53, TIMES OFFICE.

WANTED—Men to visit the Y.M.C.A. Auto Class and begin into automotive in- dustries. Learn here and start right. 733 S. Hope. (See Inst. Adv.)

WANTED—Learn the barber trade and be independent for life. Wages while learn- ing. Position guaranteed. MOLER BARBER SCHOOL, 4-9 E. 5th st.

WANTED—Barber College, 324 E. Fifth st. Good money made and tools furnished while learning. Nice work and quick to learn. Big demand for barbers. See Ilat. ad.

WANTED—First-class machine man in cab- inet shop; good wages, steady work. Apply SPELLMAN DESK CO., 730 S. Spring st.

WANTED—Learn picture acting, Hollywood Studio, 5624 Virginia ave. Phone 59162. South Hollywood car. See Instruction adv.

WANTED — Armature winders. Apply Supt. Elec. Repairs, L. A. Ry. Shops, 54TH and SOUTH PARK.

WANTED—Wash mat, $100 and found. Call at ANGELUS HOSPITAL, Washington and Grand.

WANTED—HELP—Male.

WANTED— CONDUCTORS AND MOTORMEN.

THE PACIFIC ELECTRIC RAILWAY HAS PERMANENT OPENINGS FOR DESIRABLE MEN BETWEEN THE AGE OF 23 AND 35 TO FILL POSITIONS OF CONDUCTORS AND MOTORMEN. EXPERIENCE NEC- ESSARY IN THE CASE OF MOTOR- MEN. THE WORK IS PLEASANT, MAKES THESE POSITIONS VERY DESIRABLE. AMPLE OPPORTUNI- TY FOR PROMOTION TO INTER- URBAN RUNS. SINGLE YEARLY SERVICE WITH INCREASED PAY IS OFFERED TO THOSE WHO PROVE CAPABLE. GOOD WORKING CONDITIONS ARE PAID CONDUCTORS AND MOTORMEN WHILE BREAKING IN AND THE EFFORT OF WORK EVER BECOMING BLASE. THEY ARE PAID OUT AT LEAST $100 A MONTH. MEN WHO ARE NOT AFRAID OF WORK ARE MAKING FROM $130 TO $160 A MONTH. 17 DAYS' VACATION GRANTED AT THE END OF EACH YEAR'S SERVICE.

APPLY PACIFIC ELECTRIC RAILWAY, ROOM 302 P. E. BLDG.

WANTED— MURRAY & READY. Leading Employment & Labor Agents. 210 E. 2nd street.

Steam shovel engineer, $7 day. Crane man, $6 day. Rod man, $6 day. Two boiler makers, Aria, $7.50 hr. Holst engi- neer, Aria, $7.50 hr. Painter, $6 day. Ma- chinist, railroad, 80c hr. Boilermaker, rail- road, 80c hr. Two electricians, conduit work, $7 day. Carpenters, $5 day. Five form carpenters, $7 day. Four carpenters, north, $7 per hr. Lathe machinists, 80c hr. Two plumbers, $14 day. Hod carrier, $11 day. Two pipe tampers, concrete, $6 day. Bridge carpenters, $6 day. Concrete engineer, $8 day. Plank setter, $9 day. Cement fin- isher, $10 day. Car washer, $25 wk. Three laborers, $60 mo. room. Camp bakers, $100 mo. fd.

Man-wife, camp-laborer, cook, $140 mo. fd. Married rancher, near city, $100 mo., house. Laborers, teamsters, miners, muckers.

MURRAY & READY.

WANTED—LEARN AUTO IGNITION AT NIGHT.

An unusual opportunity for auto mechanics and others wanting to get into the auto game to double their salary by learning auto electrical work evenings. Thoroughly prac- tical course. Includes training practice on all kinds of starting, lighting and ignition systems, storage battery rebuilding, magneto overhauling, etc. Endorsed by all local deal- ers. Advanced auto electrical students given preference for jobs as foremen and electrical experts in repair shops of service stations now being formed now. No interference with regular day work. Easy payments. Join- class tonight or call at NATIONAL AUTO- MOTIVE SCHOOL, 801 S. Figueroa. See inst. course adv.

WANTED—PRIVATE SECRETARY, GEO- CERY EXPERIENCE $300

BOOK-KEEPER, STENOGRAPHER, must also be cashier; $150

BOOK-KEEPER, $100. $110. $125

BURROUGHS BOOK-KEEPERS, $100. $110. $125

MIMEOGRAPH OPERATORS, $100. $110. $125

PRICE CLERK, plumbing supplies $120

STOCK CLERK, hardware experience $100

AUTO PARTS STOCK CLERK $100

BILL CLERK, grocery experience $85. $100

CLERICAL, banking experience $100. $110

CLERICAL $90. $80

CORRESPONDENT, write speak Spanish Open

BECHTEL'S MEN'S CLEARING HOUSE, 516 Security Bldg. cor. 5th and Spring sts.

WANTED— MOTORMEN, CONDUCTORS, Assistant Agent. MECHANICAL DEPT., Cabinet Makers. PACIFIC ELECTRIC RAILWAY. Apply room 302, P. E. Bldg.

WANTED—COST ACCT., who. gen. exp. $180

BILL CLK., plumbing supplies $150

STENO-SKEP., lumber exp $140

MOTORCYCLE COLLECTOR $125

STENO-CLK., good future $100

HOTEL CLERK, city Open

FIRE CLERK, ins. co. $125

STOCK CLERK, hdwe. exp. $25

PATENTS DEPTMAN, city Open

JUNIOR CLERKS, city $90

THE PACIFIC AUDIT & SYSTEM CO., Inc., 602 Story Bldg. (Agency) 6th and Broadway.

WANTED— LEARN THE AUTOMOBILE AND TRACTOR TRADE. Earn $125 to $200 a month.

You can learn in a short time by our system of practical work on latest models equipment. Expert instructors. Over 7000 successful graduates. Sixteen years in Los Angeles.

NATIONAL AUTOMOTIVE SCHOOL. Pioneers at Eighth. (See inst. adv.)

WANTED—A CLEAN-CUT MAN of some executive ability who can adapt himself to our business, learn to mix, fry doughnuts, counter work and act as con- fidential assistant to partners. If time you want steady work and can furnish local references do not apply. Good pay to start. ORIGINAL PERFECT CREAM DOUGHNUT SHOP, 207 W. 4th st.

WANTED—FIND YOUR JOB. Are you out of work, a misfit at your present job, or working in a place you discouraged? We don't send jobs, but try to help you discover what kind of a job suits you and how to get it. Have a FREE talk with the COUNSEL- LOR Room 601 Y.M.C.A. Bldg. 9:30 a.m. to 12:30 p.m., except Sat.

THE VOCATIONAL EMPLOYMENT DEPT., Y.M.C.A. Fine calls coming in daily. Guarantee employment. Ask for Mr. Baker. C. P. Baker, Secretary. Office hours: 8:30 a.m. to 12 noon.

WANTED—Young men's special business training courses $10 monthly; definite, thorough instruction; shorthand, typing, book-keeping, penmanship, English. Don't delay—this special offer may not last. VOCATIONAL SCHOOL, 640 S. Broadway. Stimson Bldg., 3rd and Spring. Phone 6512. (See inst. adv.)

WANTED—All druggists clerks and pharma- cists here to come to Brown's for best and up-to-date course in pharmacy. Qualify dur- ing spare time. Phone or call for informa- tion. INTERNATIONAL CORRESPONDENCE SCHOOLS. 320 Haas Bldg. Phone 62708. Pasadena office, 219 W. 7th st. See Inst. adv.

WANTED—Competent photographer for an- ciality work on bird negatives in Santa Bar- bara. Must be good worker and artist. Want somebody who would rather putter with chemicals and develop over cut-outs than eat. Good salary and brilliant future for right man. Call or write. W. L. DAWSON, Hotel Clark.

WANTED—POSTOFFICE CLERKS or LET- TER CARRIERS. Active men over 18, un- der 45, to prepare for postal clerk or car- riers. Salary good start, one future. Ap- pointment. For successful coaching see IMME- DIATELY, M. F. BROWNING, 714 Gross Bldg. 6th and Spring. (Inst. Adv.)

WANTED—YOUNG MEN 16 to 18 years old, handy with tools, as helpers in cabinet shop and finishing-room; also large furniture factory. Good pay and fine opportunity to learn trade. 843 E. 51ST STREET.

WANTED—Middle-aged man with experience as executive and able to figure cost man- ufacturing all kinds of sawmill machinery for sawing iron or steel, manufacturing all kinds sawmill machinery as a specialty, also doing large lobbing business. Address G, box 679, TIMES OFFICE.

WANTED—Men of selling experience to act as country distributor for the fastest selling gold leaf monogram specialty on the market. The man who can qualify may organize his own selling force and make a handsome profit. MR. GETMAN, 518 Grant Bldg.

WANTED—Young man for warehouse. Must have knowledge of general merchandise. Permanent job and good pay to right man. Only applicants at present unemployed con- sidered. Address box 612, CITIZEN OFFICE.

WANTED—Young man, 20 to 30 years old to assist in collections. Motorcycle and bond required. Permanent position. Call TIMES CREDIT DEPT.

WANTED—Boy over 16, living near Gren- shaw and Washington, for paper route; delivery route. Good pay. Phone 7 to 9 a.m. 53596

WANTED—Man or woman for repair work and fancy dressing. Must be first class or need not apply. U. S. DYE WORKS, 4154 S. Vermont.

WANTED—Boy about 18 yrs. old to work in abalone shell jewelry factory. Ex- perience preferred. WILSON MFG. CO., 758 S. Los Angeles st.

WANTED—Partner for young man to learn doughnut business; good pay and advance- ment to right party. GOLDEN STATE DOUGH- NUT SHOP, 2670 South Park ave.

WANTED—Middle aged man to wash sewing machines. NEW METHOD SEWING MA- CHINE CO., 827 S. Spring.

WANTED—Drivers for our wholesale milk routes. CRESCENT CREAMERY CO., 241 Winston st.

WANTED—Experienced man on pressing ma- chine (ladies', men's garments. 7420 SUNSET 57822.

WANTED—Laborers for work in Laurel Can- yon. For full particulars call at 446 S. BROADWAY and ask for MR. SOMMER.

WANTED—Man with automobile to deliver and take orders; collect and sell. SINGER OFFICE, 233 S. Hill.

WANTED—Singers, baritone and second ten- or for quartette. Call 54145 or 831 GAR- LAND AVE. after 5 p.m.

WANTED—A man to do janitor work morn- ings and evenings for furnished room. 140 N. FLOWER.

WANTED—Boy with wheel for light deliver- ing work to start. Apply 700 WESLEY- ROBERTS BLDG.

WANTED—Half dozen good carpenters. 420 W. 71ST ST.

WANTED—Office boy with bicycle. Apply STELLRACH PAPER CO., 113 N. Los Angeles.

WANTED — Experienced colored automobile polish. 906 S. FLOWER.

WANTED—Young man in fruit dept. at FULTON'S MARKET, 1060 N. Vermont.

WANTED—Experienced baker's helper. In- quire 806 E. 15TH ST.

WANTED—Laborers, concrete work, 9th ave. and W. 48th st.

WANTED—Man to work in creamery; experi- enced preferred. 418 E. 3RD ST.

WANTED—HELP—Male.

Miscellaneous.

WANTED— BOYS OR MEN WITH WHEELS, STRAIGHT SALARY, $90 PER MONTH. 8 HOURS' WORK. NO SUNDAY OR NIGHT WORK.

APPLY FEDERAL TELEGRAPH CO., 629 S. SPRING ST.

WANTED—A large packing plant, organized on a co-operative basis, wishes the services of several competent men for the following positions, sausage maker, engineer, book- keeper, night watchman, must have best references and be in position to make rea- sonable bond, permanent employment to right party. Phone 11678. 958 PA- CIFIC ELECTRIC BLDG.

WANTED — Man, excellent opportunity for ambitious, energetic man, learn to be junior accountant; must have facility for figures and resolute purpose to work several hours over- time per week, under certified public account- ant's direction. Right man can make at least $35 per week in about 5 months, double in about 12 months. W. BABCOCK, 503 Title Insurance Bldg. (See inst. adv.)

WANTED — EXPORT CORRESPONDENT, GOOD SALARY, ELIENT in Spanish; excel- lent opening. 4-1 bkpr., auto parts, exp. preferred, good location north; $125 mo. to start. Assembly BETTER REGISTER, F. S. B

WANTED—HELP.
Male and Female.
Instruction Courses.

WANTED—Girls to learn sacred singing, ballroom dancing, pianoplaying, hair waving. FLORENTINE COLLEGE, 227 Mercantile Pl.

WANTED—Learn picture acting at Hollywood School; 5054 Virginia ave. Phone Fruitvale 1.

WANTED—Students for barber trade; tools furnished; MOLER MARBER COLLEGE, 429 E. 5th st.

WANTED—Learn taxi, auto cars, tractors, diesel. Cal. Schools, 1201 Hoag Bldg.

WANTED—Learn barber trade proper. AMERICAN BARBER COLLEGE, 524 E. 5th st.

WANTED—Learn typewriting, shorthand, bookkeeping, penmanship, spelling, grammar, rapid calculation, etc. Y.M.C.A. Night School. Register today. 143 S. Hope st.

— AUTO SCHOOL, 782 S. Hope st.

WANTED.
Agents and Canvassers.

WANTED—Male or female agents to sell jewelry direct from mill to consumer, no competition. Address P. O. BOX 719, Reading, Pa.

WANTED—4 salesmen (women or men) to sell gilt-edge security to our prospects in the ST. ELIZABETH HOSPITAL ASSOCIATION. Good position. Can make quick big money. Exceptional opportunity for ambitious men at once at WORLD MODEL CHARITY ASSOCIATION, Redondo Beach. Phone 67.

EMPLOYMENT AGENCIES.

WANTED—Katherine Barr Agency, efficient help, good wages. 102 S. SPRING, 64128.

WANTED—Reliable help, quick. PHONE 53040. MAIN 7, all reliable. 211 E. 2nd. 8487, 2000.

WANTED—Jobs by adequate men and boys of all lines. Agency, 12305.

WANTED—Kennedy's Agency, efficient help. 427 CENTRAL AVE. Phe 2000.

WANTED—SITUATIONS. Male.
Miscellaneous.

WANTED—Advertising man seeks permanent connection. Broad experience in proposition and sales promotion. Knows printing and also in publishing business, having recently resigned position as advertising manager of publishing house. Is aggressive, systematic worker and an able executive, age 30, married. Local references. Address X, box 180, TIMES OFFICE.

WANTED—Young man, 21, desires position as stenographer; experienced; good character; will accept any reasonable salary to start; will work hard and learn the business. Address J, box 252, TIMES OFFICE.

WANTED — By permanently settled family man, with 12 years' successful record in electrical engineering, power plants, etc., and a college education, will be glad to consider a proposition of merit; at 3 years of age will be open for engagement. Am married and references are found to be satisfactory. Address J, box 1, TIMES OFFICE.

WANTED—Position as Merrick rod man, 25 years old, Scottish Rite Mason and shriner, past 3 years in auto business, 2 years in small eastern town. Moderate wage to start if chance for advancement. Hard work for right party. Address J, box 215, TIMES OFFICE.

WANTED—Position by experienced man wishing to locate here permanently. Held responsible position with abs. mfg. concern in East. Qualification: Executive ability, thoroughly systematic with chance of advancement. Must receive salary commensurate with ability required. Address Y, box 504, TIMES BRANCH.

WANTED—ENGINEER.
Ass't Supt., 20 years' experience, thorough knowledge hydraulic and electric elevators, desires to locate permanently. Can furnish best of references. Address Y, box 460, TIMES BRANCH.

WANTED—Experienced gardener wishes position to assume control of bldgs. any description. Does not pay proposition in this line. W. KEMPF, 205 E. 30th st.

WANTED—Position as foreman, timekeeper, boss labor, by man Spanish and other languages; active, loyal, good executive and coordinator; references. Address J, box 1, TIMES OFFICE.

WANTED—Position as foreman, timekeeper, boss labor, by man Spanish and other languages; active, loyal, good executive and coordinator; references. Address J, box 1, TIMES OFFICE.

WANTED—Position by reliable man of experience with abs. mfg. concern; permanently position; experience, prefer position with small factory; good references. A. C., phone 57687.

WANTED—
CAN YOU AFFORD PAYING BIG WAGES?
I take care of books part time; also open audit and close books. Reasonable charge for my time. 1136 TINIAN AVE.

WANTED—Young man, 20 years old, wants steady work, where there is a chance for advancement. Address J, box 1, TIMES OFFICE.

WANTED—Young man, desires clerical work; good penman, knowledge bookkeeping. Steady and dependable. Address J, box 196, TIMES OFFICE.

WANTED—Situation. Young man desires position in retail shoe store, any capacity, but prefers to learn fitting trade; can furnish bond. Address J, box 195, TIMES OFFICE.

WANTED—Position as companion and secretary by elderly lady; permanent position; state salary. Address X, box 426, TIMES BRANCH.

WANTED—Young man, position on private secretary's staff; can furnish best of references. Address J, box 494, TIMES BRANCH

T—HOUSES—Furnished.

TO LET—HOUSES—Furnished.

TO LET—OR LEASE.
Business Property.

Flats, Apts., Houses.
Furniture for Sale.

TO LET—HOUSES—Furnished.

FURNITURE — HOUSEHOLD
GOODS—For Sale and Exchange.

FOR SALE—

THE RATTAN SHOPS

ARE SHOWING A $20,000 STOCK OF WICKER FURNITURE AND ARE OFFERING A BIG REDUCTION FOR CASH.

WE WILL SAVE YOU FROM 20 PER CENT TO 50 PER CENT.

EVERYTHING IN WICKER.

CHAIRS — BREAKFAST SETS
ROCKERS — LIBRARY TABLES
SETTEES — EXTENSION TABLES
CHAIRS, LONGUES — SMALL TABLES
DAY BEDS — FERNERIES
WHITE BASKETS — JARDINIERE STANDS
PEDESTALS — JARDINIERE STANDS
HAMPERS

THE RATTAN SHOPS,
638 MAPLE AVENUE, UPSTAIRS.
LOS ANGELES
PASADENA, 628 S. RAYMOND ST. LONG BEACH, 650 AMERICAN AVE.

FOR SALE—New, latest period furniture, to be sold at a bargain, six large Wilton rugs, 10 small ones, overstuffed parlor chairs and davenport, 3-piece cane mahogany set, upholstered in blue and gold damask, blue silk mahogany davenport table, end tables, floor lamps, mulberry and rose shades, mahogany dining set, mahogany buffet, gateleg and console tables, 7-piece mahogany bedroom set with vanity dressing table, chiffonette, two ivory bedroom sets, one with cane, separate ivory bed and dresser, fourposter mahogany bed, springs, mattresses, pillows and blankets, 2 reed rockers, reed settee, apartment set and serving table, 2 leather rockers, oak library table, mahogany dining chairs. 1319 S. WESTERN.

FOR SALE—Furniture for five rooms including a new Jacobean ivory bedroom set, dining-room table and chairs, library table, 2 rugs, dresser and brass bed; store, kitchen furnishings. Call at 945 S. VALENCIA.

FOR SALE—Beautiful 3-piece living room suite, mahogany library table, floor lamp, fine dining set, mahogany, tapestry, leather rockers, bedroom furniture, good rugs, Victrola, heater. Call day or evening, residence 836 WEST 23RD. Phone 22010.

FOR SALE—Mahogany dining-room set, table, 6 chairs, genuine leather seats, William & Mary design; 585; regular price $145. 214 S. MAIN ST. PHONE 67675.

FOR SALE—Slightly used furniture of 5-room bungalow. Bargain for cash, also 5-room bungalow and garage for rent. 1546 W. 22ND PLACE, between 22nd and 23rd sts.

FOR SALE—Mahogany parlor set, dining-room set, mahogany bedroom sets, 8 and 3 pieces; ivory bedroom sets, rugs, etc. 2743 WEST 8TH.

FOR SALE—Be economical, bring your old clothing to 530 W. 1ST ST. and have them made into beautiful rugs for your home.

FOR SALE—1 Wm. & Mary 48-in. 6 pins table, 4 leather-seat chairs. 5411 S. FIGUEROA.

FOR SALE—Rockers, rugs, dressers, chairs, graphonola and records. 1161 rear of 11631 W. 25TH ST.

FOR SALE—Furniture of 10-room House; all or part. 5727 HUNTINGTON DRIVE. Phone 351596.

FOR SALE—Bedroom, dining, living, bedroom and parlor furniture, rugs and high oven gas range. Call 3218 S. MAIN.

FOR SALE—Ice Box, dresser, dressing table, bench and bed, all for $61.75, will sell by piece. Call 830 S. MAIN ST. Stavrou's.

FOR SALE—Read the classified advertisements of auctions in Part I. today's Times.

FOR SALE—3 rooms furniture, new and slightly used; bargain. Davenport and chiffonier. Cheap. 926 S. HILL ST.

FOR SALE—Mahogany rocker and console table, very reasonable. Call 720 E. 22ND ST. Mrs. Kerker.

FOR SALE—Complete house of furniture and rugs, slightly used, pieces or all. Bargain. Worth seeing. 955 S. HILL.

FOR SALE—Have sold my home, must sell my furniture, will sell cheap for cash. Rooms like new. 1507 S. ARDMORE, block S. Pico.

FOR SALE—Almost new 45-inch fumed oak buffet with mirror; library table and small bookcase. 623 E. 52ND PLACE.

FOR SALE—A new 1918 Elm Buck gas range. Also a Victrola and records. 1546 W. 23rd and 23rd sts.

FOR SALE—Complete furniture of 5-room flat, furniture overstuffed; must sell; bals. $1300. WEST 4652.

FOR SALE—Bed, chair, 4 nice pictures, bring your children, 2 to 5 years old. THROOP Phone 12140.

FOR SALE—Furniture of 5-room bungalow, south of Adams, with garage, to be sold at a sacrifice; will sell in lots to suit purchaser. 1546 W. 23RD ST.

FOR SALE—Furniture of 5-room bungalow

AUTOMOBILES, Etc.—Miscins.

Touring Cars for Sale.

FOR SALE—
LOCOMOBILE.
Series 2. Four-passenger.

This car is in perfect mechanical condition. Fenders and paint perfect. Carries many extras. If you are in the market for a Locomobile of the Sport model type, come and see this car, take a ride in it, and make us an offer. This car must be sold.
WALTER M. MURPHY MOTORS CO., Tel. 10165. 952 S. Hope Street.

FOR SALE—
MITCHELL 1919.
5-passenger touring.

This car left with us on consignment, and owner wants a reasonable offer. Let us demonstrate this car to you. It is a snap for some one.
WALTER M. MURPHY MOTORS CO., Tel. 10165. 952 S. Hope st.

FOR SALE—
STEARNS KNIGHT, FIVE-PASSENGER JUST LIKE NEW IN EVERY RESPECT; NEWLY PAINTED. GUARANTEED PERFECT MECHANICALLY. A RENOWNED STEARNS IS THE BEST BUY ON THIS USED CAR MARKET.
STEARNS-KNIGHT AGENCY, 1100 S. FIGUEROA.

1919 HUDSON super 6x touring. Has original finish and cannot be told from new; not scratched or dented. Tires almost new. Bumper, spare, many other extras, and mechanically right. Cash or terms. A bargain. 1110 S. Flower st. Cleveland and Chandler dist. 60412.
W. P. HERBERT CO., 1110 S. Flower st.

FOR SALE—
HUDSON SUPER-SIX, 1918 MODEL, SEVEN-PASSENGER; LOTS OF FINE EQUIPMENT; GOOD TIRES. IF YOU WANT A REAL BARGAIN SEE THIS AT $1600. TRY AND DUPLICATED IT AT THIS PRICE.
STEARNS-KNIGHT AGENCY, 1100 S. FIGUEROA.

1919 LOCOMOBILE—7-PASS.

In perfect shape throughout. Owner says sell at best price, it is some bargain. Letter hurry. 6262 HOLLYWOOD BLVD. 60665.

CHEVROLET 490, 1917 MODEL, 5 good tires, new top and upholstery, fine mechanical condition; owner must sell it as he has a rare opportunity to purchase one of these popular little cars at a sacrifice price; $400 cash or terms. MR. WELCH, 52505, or call 2600 after 6. 1534 W. 7th st., before 5.

1918 CHEVROLET 4-90 TOURING—Thoroughly overhauling, new paint, good rubber; looks like new. $1250.
CHEVROLET MOTOR COMPANY, 1057 S. Olive st.

LATE model 5-R Stutz touring. Cord tires, plate glass pantasote top, original paint; upholstering shows the careful use it has had and privately owned mechanically. A serious terms. W. P. HERBERT CO., Garland and Chandler dist. 60412.

DUNHAM for FORDS.

TOURING. Electric starter, demountable rims, etc. Looks like new. A-1 shape. $525. Authorized FORD AGENCY, 1250-60 W. 7th. PHIL BALDWIN, owner.

TOURING CAR, 1920 model, 5-passenger, for one two months old, with twenty-five dollars worth extras. Must have cash. $1600 takes it. Will protect your title absolutely. J. A. SLIMMER, 5084 York Blvd., City. Phone 32417.

LINCOLN SPEEDSTER, 4-pass., in excellent condition; equipped with cord tires, side wind curtains, bumper, etc. $1250. Terms, if desired. See it at once. S. DAWSON, Room 621, New Rosslyn Hotel.

1919 OAKLAND SIX TOURING—
$700 for quick cash sale.
ALBERTSON MOTORS COMPANY, Dodge Brothers Motor Cars, Sixteenth and Figueroa.

FORD Touring, all new tires, in fine shape, terms.
HENNIE AUTO SALES, Ford Agents, 1918 So. Main.

DUNHAM for FORDS.

TOURING, ONLY $275.
Authorized FORD AGENCY, 1250-60 W. 7th.

FOR SALE—Buick touring car, 1918. Perfect condition. Cheap for cash. Will take light car in trade. Phone 66792. Call for MR. O'BRYAN.

1920 BUICK, 5-passenger touring car, motor, tires, upholstering, paint, look of new car. Cash or terms. Call MR. WELLENS, Holly 3114.

FOR SALE—Ralph De Palma's Chandler. Wonderful engine. Car perfect condition. Owner's time limited; cash. Call 1000 S. MANHATTAN PLACE.

DODGE—$250 CASH—DODGE.
1917 Touring, $750.00, $250.00 cash, balance one year; car in good shape, new paint. Phone OWNER, 597-200.

LATE 1918 Auburn 6, 4-passenger special, a beauty and car that will be kept smart to finish in fine taste. Just $1250 takes it; worth $1500. LINDEN WAY, 1121 W. 7th.

DODGE TOURING—
For sale by owner, Dodge touring, splendid condition, looks and runs fine. Call at 1406 WRIGHT ST.

BEST buy in town for $500.
Overland 88 tourer, grip handle, nickel trimmings, cord tires, rear seat covers, runs great.
1220 S. OLIVE.

FORD touring car, all models, overhauled and guaranteed 3 months, $100 down, balance easy.
HOUSE & MCMENAMY, 1424 S. Main.

1919 STUTZ 4-passenger.
Positively must be sold this week. Drop in and get it, will demonstrate anywhere. Owner, look THIRD AVE.

FOR SALE—
LATE '18, BUICK TOURING.
No reasonable offer refused; need cash. MOBILE, 1000 S. Figueroa. Phone 24197.

1915 WINTON 7-passenger, good mechanical condition, $1500, or trade light 5-pass. touring car. Dodge or good light car or lot. SOUTH 1757.

FOR SALE—1917 Hudson speedster, looks like new. Owner, 1000 S. Figueroa. Price for $1200. Address 2317 S. HOOVER.

BRAND new Ford touring, $600 cash or terms. CHANDLER, Ford Agency, 60412 Chandler & Cleveland Dist.

1919 STANLEY steamer, touring car, Buchanan body, perfect, fine car at a big bargain. Call MR. WELLENS, Holly 3114.

CHEVROLET 4-90 tour., sacrifice Dem. rims. One trade car or like. Phone owner, 24-548 today. TOP SHOP, 1726 S. Main. Some terms.

FOR SALE—Must raise money, 1914 Hupp touring car. Good condition. BOYLE 8062.

PRIVATE owner desires sell equity in very fine Buick touring car, almost bargain, payments 10 months. 1918 FRANKLIN touring car, white wire wheels, cord tires, mechanically perfect. Must sell. Call MR. WELLENS, Holly 3114.

1920 5-PASSENGER Buick touring, $1450; $500 cash, balance terms. MARINA, 9040 S. Main. Flower.

$600 CASH takes little Buick 4; good mags, auto and new clutch and gears. WEST 7100.

MODEL N BUF IN ELEGANT CONDITION CLEAR THROUGH. CASH OR TERMS. 107 E. WASHINGTON. SOUTH 2093.

FOR SALE—1920 Baby Grand Chevrolet touring car. This car has been driven only 1600 miles and looks like new. $1250. This is a genuine bargain. 204 N. L. A. PT. Phone 62946.

1918 CHEVROLET "490" ROADSTER. Has new upholstering, paint, bumper and mechanically rebuilt, $675.
CHEVROLET MOTOR COMPANY, 1057 S. Olive st.

FOR SALE—Nash chummy, 1919, excellent condition. Reasonable. Owner, 930 S. FLOWER.

1920 OAKLAND roadster. Wire wheels. Bargain for cash.
A. J. ROHMAN, 1023 S. Olive st.

SMALL 6 Buick roadster, in first-class condition $750, $300 down, balance to suit. See MR. DAVIS, 1323 S. Flower. Main 9040.

LATE '17 chummy Reo six, perfect mechanically; fine condition, good thing; sacrifice for immediate cash. PHONE 14984.

CLASSY BUICK 4 ROADSTER—
Overhauled, refinished, good tires. Snap. $550 cash or terms. 1228 S. OLIVE.

1917 OAKLAND roadster, best offer will buy. 917 S. HOOVER.

TIRES & BATTERIES ON EASY PAYMENTS. CREDIT TIRE CO., 220 W. 9th. Bdy. 651.

PACKARD roadster, absolutely right; sacrifice. 1000 S. FLOWER.

1917 DORT chummy roadster, $450, $150 down, perfect. 917 S. HOOVER.

1919 DODGE roadster, new wood tires, Houk wheels. Bdwy. 6290. 1000 W. PICO.

Speedsters, Stripped Cars for Sale.

FOR SALE—
FORD SPEEDSTER.
5 wire wheels, torpedo speedster body, windshield, special carburetor and magneto, geared 3 to 1; will sell for 60 miles per hour. $300 down, easy payments.
OPEN EVENINGS.
NELSON USED CAR DEPT.,
NELSON AUTO CO.,
823 S. Flower. 62981.

1920 Hudson speedster, must be sold within 48 hours. If you want this bargain at $1000 call 2nd letter Larry. 6562 HOLLYWOOD BLVD. 579085.

1920 HUDSON speedster, 8 wire wheels, cord tires, electric trunk rack, looks like new. Car is practically new and will sacrifice or sell on terms. HOLLY 2114.

1918 HUDSON speedster, 6 tires. Mechanically perfect. Must sell at once. HOLLY 2893.

1920 DORRIS 4 speed, like little speedster. 3676 MONETA. B. 3085-W.

Coupes for Sale.

DODGE BROTHERS COUPE—
Late type, has five good tires, shows very plainly the good care it has had.
ALBERTSON MOTOR COMPANY, Dodge Brothers Motor Cars, Sixteenth and Figueroa.

DUNHAM for FORDS.

COUPE, electric starter, A-1 shape. $675. Authorized FORD AGENCY, 1250-60 W. 7th.

LATE model Paige coupe; special body. Would make elegant car for doctor or salesman. Will take your car in trade, allow terms. BOYLE 8062.

FOR SALE—1919 Ford Sedan, cord tires. $650. 633 S. OLIVE.

Limousines and Town Cars for Sale.

FOR SALE—1918 Buick, 7-passenger, new paint, motor wonderful. Splendid tires. Must sell at once. Will take $1200 and give terms. A better Buick than you could expect for the money. HOLLY 3114. Ask for Buck.

Cabriolets for Sale.

FOR SALE—
1918 VELIE CABRIOLET.
This car was owner and used by the wife of one of the prominent residents of Los Angeles. It has seen but very little mileage and we doubt if it has hardly ever been off the pavement. It is in wonderful shape at the present time and can be purchased at an exceptionally low figure. The car is standing on our salesroom floor and can hardly be told from new. It is all ready to go anywhere.
Main 5470.
LORD MOTOR CAR COMPANY, 1015 SOUTH GRAND AVE.

Trucks and Delivery Cars for Sale.

AUTOMOBILES, Etc.—Miscins.

Roadsters for Sale.

FOR SALE—
1919 CHEVROLET ROADSTER.
This car has been owned by a man who had two other cars. It is equipped with Goodyear cords all around, including a brand new spare. It has seen but very little service and there are other extras included in our exceptionally low price. $525 takes it, cord tires and all extras. Terms can be arranged. Main 5470.
LORD MOTOR CAR COMPANY, 1015 SOUTH GRAND AVE.

MODEL C-24 BUICK ROADSTER.
In excellent condition throughout; original paint, bumper, plate-glass pantasote top; good tires, A-1 mechanically. A motorless. Cash or terms.
W. P. HERBERT CO., 1110 S. Flower st. Chandler and Cleveland Dist. 60412.

1918 CHEVROLET "ROYAL MAIL."
Special roadster body; a fancy job and one that will step along; special $550.
Used Car Dept.,
CHEVROLET MOTOR COMPANY, 1057 S. Olive st.

LATE MODEL CHANDLER CHUMMY.
This car has been thoroughly gone over in our shop and is mechanically right. Cord tires, seat covers and other extras, looks and runs like new. Priced right.
Chandler & Cleveland Dist. 60412.
W. P. HERBERT CO., 1110 S. Flower st.

DUNHAM for FORDS.

1919 ROADSTER. Like new. $440.
Authorized FORD AGENCY, 1250-60 W. 7th.

FOR SALE—1920 Buick roadster, used 2500 miles only. Wire tire, front bumper, etc. Terms liberal. Price $1600. If not as represented will give you free ride to San Diego and return in this car. HOLLY 3114, ask for Dick.

FORD Roadster, 1918, thoroughly overhauled, step or delivery body. Three months guarantee. Terms.
HENNIE AUTO SALES, Ford Agents, 1918 So. Main.

1917 CHEVROLET "490" ROADSTER.
Mechanically rebuilt, new paint, good buy, $550.
Used Car Dept.,
CHEVROLET MOTOR COMPANY, 1057 S. Olive st.

1918 OVERLAND COUNTRY CLUB.
New tires, paint and top, motor has been overhauled and in the best possible condition; a bargain. Terms.
W. P. HERBERT CO., 1110 S. Flower st. Chandler & Cleveland Dist. 60412.

FORD Delivery car, silover top, all new tires. A bargain.
HENNIE AUTO SALES, Ford Agents, 1918 So. Main.

DODGE BROTHERS COMMERCIAL CAR—
Shows the best of care. Price right.
ALBERTSON MOTOR COMPANY, Dodge Brothers Motor Cars, Sixteenth and Figueroa.

BARGAIN— MUST SACRIFICE.
Two light Ford delivery trucks with good paying business. For particulars call MR. GARLAND, Broadway 4691.

Electric Autos for Sale.

BIG SNAP—1919 MODEL MILBURN COUPE, PHILADELPHIA BATTERIES, CORD TIRES, PAINT, CAR RUN LESS THAN 2500 MILES. GOOD AS NEW.

EXCLUSIVE AGENCY.
RAUCH & LANG AND MILBURN ELECTRICS.
GAFFNEY MOTOR SALES CO.
672-676 S. ALVARADO ST. 52572.

Tractors and Trailers for Sale.

BOLT 45 tractor, rebuilt and guaranteed in A-1 condition. Write or wire for economic information to FRANK D. WALSH, Lancaster, Cal.

TRAILERS! TRAILERS! TRAILERS!
¼ to 5-ton for fruit, cattle, hay, etc.
AUTO TIRE CO., 1322 Central ave.

TRAILERS for sale or rent—2 or 4 wheels. Also trailer repairing. See ALTE AUTO & TRAILER WORKS, 317 Central ave.

NEW 4-wheel Utility Trailer, 1-ton, about half price. Call at 1150 S. FIGUEROA ST. Broadway 300.

FOR new and rebuilt trailers, see WEBER AUTO & TRAILER WORKS, 638 N. Spring.

Automobiles for Exchange.

OAKLAND 4 just fix, will trade for light cheap truck or old touring car and some cash or for cheap lot and some cash. COWAN, 1115 City Bank Building.

EXCHANGE for auto. Hotel, clear property, located in one of the best mining towns of Arizona. Will trade even for Ford coupe or sedan in good condition, for late model. WEST 6124, Apt. 210.

WHY NOT TRADE old car in on one new 4-cyl. or 6-cyl. Dort or Elkhart car? Immediate delivery in touring or roadster. PICO MOTOR CO., 206 West Pico.

Automobiles Wanted.

WANTED— I WILL SELL YOUR CAR.
Largest exclusive consignment salesroom in the city. I get your net price or no charges. Why not consign your car? There is a buyer for every auto. It is my business to find that buyer for your car. See me and talk it over.
843 S. Grand. See E. HARPER. Ph. 12033.

WANTED—Automobile, high-grade, preferably closed, for more than $1000 payable on exchange of Hollywood home. You can have immediate possession. Telephone by owner, HOLLYWOOD BLVD. HOLLY 4220.

WANTED—Automobile, any late model light car, truck or delivery for clear lot in Gavanna, 40x110. Fine view. 1 block of car line. Price $1250. Gavanna Park Co., 1726 Inquire 651 STANFORD AVE. Room 29, Phone Prior 100.

WANTED—To rent 5-passenger touring car, 4 or 8 cylinder, late model for five months. Will buy the car after 2235 W. 23rd st. Must be in good condition for family city use only. Phone VER. 6957.

WANTED—Automobile, have three fine building lots, city, Hollywood way and Glendale. Will give one or more for right car. Address owner, 2530 N. RALDA AVE., Green Park 2530.

WE BUY AUTOMOBILES.
Wrecked or Running.
Condition no object. Call Bdwy. 7242.
LOS ANGELES AUTO SUPPLY & WRECKING PLANT.

SPOT CASH FOR FORDS.
Will buy 1918, '19, '19, '20 Ford cars. Highest prices paid. Any condition. No consignment. See me. 1127 S. MAIN.

WANTED— ATTENTION—LOOK—LISTEN.
Spot cash for used cars. PHONE 22998.

WANTED—AUTOMOBILE. Will pay cash for late model, four-passenger Cadillac, small Locomobile or anything goes, including a 1920 Ford sedan. 309 UNION BLDG., San Diego, Cal.

WANTED—Ford touring. FORDS.
Highest cash prices for any model.
EVERETT C. SHIPP, 1325 S. Main.

WANTED—touring car in exchange for corner lot in Linwood on Long Beach Blvd. Phone BOYLE 4611.

WANTED—Ford 1, 5 or 7-passenger touring car, Buick, Chandler preferred. Cash. No dealers. 11607.

CADILLAC—
Will pay spot cash for late model 57 or 59. CHARLES W. LINK, 1208 S. Grand.

PRIVATE party wants touring car. Easy $500; state particulars fully. Address X box 887, Times BRANCH.

WANTED—Ford touring. Will pay cash. WEST 6904.

WANTED—Two Fords in my business. H. COBB, 1516 S. Flower. 25796.

JUNK cars, any condition. Phone Main 7891. Crescent Auto Parts Co., 1049 S. Main.

WANTED—By private party, Hudson speedster. Will pay cash. No dealers. 21333.

WANTED—Ford roadster or coupelet, preferred 1501 W. JEFFERSON. 77221.

WANTED—Late model cars. Highest cash prices paid. 1729 MAIN. 2-6-4.

I WANT a touring car. Phone SOUTH 3088-W. 3676 Moneta ave.

Automobiles for Hire.

WANTED—TRAVELERS
LEASING CORPORATION
will rent you a car any different makes, by the hour, week or month.
Cars are all new; open and closed models with DRIVERS.
NO DRIVERS.
1026 SOUTH BROADWAY.

FOR RENT— —60c PER HOUR.
NO MILEAGE
FORD TOURING CARS AND TRUCKS.
OPEN DAY AND NIGHT.
L. ASHER.
PHONE 67905. 917 S. HILL ST.

CARS WITHOUT DRIVERS.
NEW FORDS, CHEVROLETS AND BUICKS.
FORD ONE-TON TRUCKS.
By the Hour, Day or Week.
HASKINS & KERR, MAIN 335
719 E. GRAND AVE.

AUTOS RENTED WITHOUT DRIVER, BY Week, or month only; Cadillacs, Marmons, Buicks, Hudsons, Kissellars. Open and closed cars.
PACIFIC AUTO EXCHANGE, 422 W. Pico st.

WE RENT
By week or month, without drivers, new standard make cars. TRIANGLE MOTOR CO., 1726 Ind. Ave., Hollywood. Holly 4196. Evenings 579488.

50c PER HOUR.
Fords without drivers. The Ford Livery, 615 S. FLOWER ST. Phone 18327.

NOBBY 1920 7-passenger Buick 6x. $2.00 per hour. Know city and country. Rear seat windshield. MR. LARGENT. 60666.

FOR HIRE—Private sedan and chauffeur by day or hour. Address E. TAYLOR, 2319 West 36th st.

OVERLAND, careful driver, long experience in Cal. References. BURKE, West 4963.

1919 7-PASS. Buick, $1.50 hour; long trips preferred. 562478.

WE RENT without driver 1920 FORDS.
LALE & WILKINS, 510 W. Eighth. 14983.

AUTOMOBILES, Etc.—Miscins.

Automobiles for Hire.

B-R-I-S-T-O-L B-R-I-S-T-O-L

WE RENT

all standard, latest model cars, with or without drivers, by hour, day, week or month.

Without drivers, $1.25 per hour and up.

Gas and oil furnished.

BRISTOL TAXI CO.
933 S. BROADWAY.

PHONES, MAIN 6078; 12418.

B-R-I-S-T-O-L B-R-I-S-T-O-L

CARS TO RENT WITHOUT DRIVER.
Twin 6 Packard, Cadillac 8, Studebaker 6, Marmon, Buick, Dodge, Fords and other cars. Rent to responsible parties by the hour, day or week.
STILLWELL CAR SUPPLY CO.,
944 S. GRAND.
60297—Phone—BDWY. 297.

WITHOUT DRIVERS—
Latest Models—Hupmobiles, Studebakers, Buicks, Overlands, Dodges, Essexes and Fords.
75c to $1.60 per hour.
Gas and Oil furnished.
(except on Fords.)
PARSONS BROS.,
116 West 9th st. Phone 11088.

FOR HIRE—Ford sedan. Competent woman driver. TELEPHONE 597027.

MR. BEERS drives his large, new 6-pass. car for $1.50 per hour. Wilshire 1680.

NEW Olds. Owner drives. Hour, day, week, month. Rates reasonable. Wil. 6098.

NEW Fords, electric starters. 50c hr. 821 W. PICO. Main 7096.

1919 7-PASSENGER Buick, careful lady driver, $1.50 hour; long trips preferred. 32476.

Automobile Tires.

SPECIAL— —SPECIAL
SALE.
GLOBE HAND-MADE TIRES
ABOUT
50 PER CENT OFF LIST PRICE.
D. S. SMITH,
962 S. BROADWAY.
OPEN EVENINGS.

STANDARD TIRES ON CREDIT—
WEEKLY PAYMENT PLAN.
HUNTINGTON RUBBER CO.,
112 E. 8TH ST. ESTABLISHED 1909.

FOR SALE — 2 brand new Goodyear all weather tread cord tires, 32x3½; never unwrapped. Price $125. Call 12620.

TIRES; CHEAP! OFF WRECKED CARS. TIRES, LISTING BIG 1920 RECORDS; CHEAP! AUTO WRECKERS, 1450 CENTRAL AVE.

TIRES & BATTERIES ON EASY PAYMENTS. CREDIT TIRE CO., 220 W. 9th. Bdy. 651.

Repairing, Painting, Tops.

FORCED to move. Sample tonneau and windshields at $40; Dates limousette for Fords, $30; tops at greatly reduced prices; painting prices for the next month. Don't fail to make this saving. L. A. AUTO TOP FACTORY, 991 W. Washington.

Bodies, Beds, Seat-backs.

SEE THE PIKE "O" CAMP BED.
Fits the running board of your auto.
PIKE AUTO WKS., 317 Central ave. Pico 617.

AUTO SEAT BACKS CUT FOR SLEEPING. METAL MECHANICS, 1315 S. Main. Pico 1290.

Accessories, Parts, Equipment.

FOR SALE—NEW..... FOR FORDS
VAN SICKEL Speedometer
with instrument lamp, only $10, or with clock $12.50.
1151 SOUTH LOS ANGELES ST.

FOR SALE—1 50-gal. portable gas tank; 60 assorted reamers, adjustable and straight; from 1-4 in. to 3½. 1515 Pacific Electric.

GUARANTEED rebuilt storage batteries; up to 1-3 price of new. OLIVE ST. ELECTRIC CAL CO., 910 S. Olive. 11412. 7 a.m.-5:30 p.m.

MOTORCYCLES, BICYCLES.

CHRISTMAS IS COMING!!!
Our assortment of bicycles, velocipedes, scooters, baby autos, air rifles, etc., is larger than ever. A deposit will reserve any bicycle until Christmas.
PACIFIC CYCLE CO., 122 N. Main st.

FOR SALE—Motorcycle, 1920 model, 7 H.P. Harley-Davidson motorcycle, with side car and all attachments, very little used. Cash or terms. Will trade. Model Garage, 501 S. Flower st. 13949.

BICYCLE SHOP.
Columbia, bicycles, new and second-hand. Repairing specialist. 817 S. MAIN. Pico 385.

HORSES, MULES, CATTLE, &c For Sale, Exchange, Wanted.

For Sale.

FOR SALE—8-year-old spring horse, perfect; buffet, $75; must sell; going to move. Also one goat, coming fresh; 5 tons of hay. 625 S. EASTLAKE AVE. Lin. 2-6-4.

FOR SALE—5 work mules, 4 work horses. Must sacrifice any price. 688 S. CLARENCE st. Time st., one block east of 4th-street bridge.

FOR SALE — 60 head of shoats and pigs, closed out here and must sell for quick cash; some Hollywood home. You can have immediate possession. Telephone by owner, HOLLYWOOD BLVD. HOLLY 4220.

FOR SALE—Saddle horses. GLENDARKA RIDING ACADEMY. Phone Glendale 2240-J-5. La Crescenta.

FOR SALE—Cow, 2 yrs. two miles south on Western from Manchester to Bellview; first house west.

FOR SALE—If you have a horse or cow to move call PICO 417, 600 E. SEVENTH.

FOR SALE—20 good work mules, cheap. Call 997 E. 24th st. Phone 23251.

FOR SALE—Young Jersey, 3½ gals a day. Reasonable price. 7022 S. HOOVER.

Wanted.

WANTED—Milch beef cows, calves, bulls. R. PROSPECT, 1701 Girard. Brdw. 6464.

POULTRY AND PET STOCK.

For Sale, Exchange, Wanted.

Poultry and Poultry Supplies.

FOR SALE—

Pure-blood Crystal White Orpingtons. Kellerstrass strain. Cockerels, pullets and trios.

NORA A. GORDON,
3366 Utah st.,
San Diego, Cal. Phone Hill 262-W.

FOR SALE—800 White Leghorn pullets, part laying at present; no dealers apply. CHARLES RINGER, Bellflower, Cal. Phone Artesia 7122.

FOR SALE—225 young W. Leghorn hens, pullets, cockerels, ducks, rabbit kittens and rabbits; farming implements. H. BOWDERS, Los Angeles st., Gardena. 484.

FOR SALE — White Leghorn, Plymouth Rock and Rhode Island Red pullets, ready to lay, reasonable. BOYLE 3603. 402 N. Orange.

FOR SALE—Cheap, 50 laying hens and pullets, geese, portable coops and wire. 961 E. VERNON AVE. Leaving city.

FOR SALE—Cheap, 50 laying pullets and hens; geese; portable coops, and wire. 961 E. VERNON AVE. Leaving city.

FOR SALE—Barred R. I. Red cockerels, 1 year old. Inquire at 6116 ROMAINE st., Hollywood. Hollywood 3003.

FOR SALE—Fancy R. I. Reds, br. Rks., Anconas, pullets, 2 to 7 months old, laying. 5825 CENTRAL AVE.

Pigeons, Birds, Etc.

FOR SALE—Canary birds, beautiful singers. 645 N. HARD.

Ducks, Geese, Turkeys.

FOR SALE—Turkeys, flock of 100 Mammoth Bronze, 1 year old. First-class breeding stock. Call VERMONT 2700.

Goats, Milch, Etc.

FOR SALE—Registered stud, the biggest Saanan buck in America, son of Excelsior 2nd; No. 45. Tag No. 5452. Fee $5. Also Toggenburg buck, son of Sensation. Called for and delivered. BOYLE 387.

FOR SALE—1 registered Toggenburg buck service fee $3. 1243 SCOTT BLVD.

FOR SALE—Angle-Nubia milk goats. See them at ELLINGHAM'S stock at Mr. B. Rose Godwins, Beverly Hills. Cal.

FOR SALE—2 hornless Toggenburg goats, fresh soon, very cheap. 625 S. EASTLAKE.

Rabbits, Hares, Etc.

FOR SALE—Hares from prizewinning Giants. PHONE 599265, after 6:30 p.m.

Dogs and Dogs at Stud.

WANTED—English bulldog under 2 years. Address MRS J. F. EMERICH, R. 2, Box 813, City.

FOR SALE—Boston bull terrier, female, 1½ years, splendid pet and fond of children; would not sell except moving. Phone 12948 Sunset. 2nd ave., 6 or after 6 p.m.

FOR SALE—Airedale pups, eligible for registration. 6807 BROAD ST. So. 7190-W.

Wanted.

WANTED—Highest prices paid for all kinds of poultry, will sell for anywhere. WEST-ERN POULTRY CO., 1240 E. 24th st. South 2458.

WANTED—Highest prices paid for poultry. Call anywhere. CENTRAL POULTRY YARDS. South 4461. 2209 Central ave.

HOUSES—For Sale.

Miscellaneous.

FOR SALE—5-room unfinished bungalow, in Westvedanna Addition, can be bought for $2500; $1200 cash, will cost about $750 to finish. Inquire at 1139 E. Los Angeles st.

HOUSES—For Sale.

The following subdivisions will enable Times readers to more quickly locate the houses they want to buy.

Miscellaneous.

[Includes houses in all sections of Los Angeles.]

West and Northwest.

[Includes all west of Main street, Jefferson street to Santa Monica Boulevard—Wilshire, Westlake, West Adams, Pico Heights, etc.]

South and Southwest.

[Includes all south of Jefferson street and west of Alameda—Vermont Square, Manual Arts, Angelus Mesa, Goodyear District, etc.]

East and Southeast.

[Includes all east of Alameda street and south of Mission Road—Boyle Heights, etc.]

North and Northeast.

[All north of Mission Road and Elysian Park—Highland Park, Garvanza, Glassell Park, East Los Angeles, etc.]

Furnished Houses.

[Includes Furnished Residences For Sale in all parts of Los Angeles.]

Miscellaneous.

FOR SALE—
TEL. WIL. 1464. REALTORS. WIL. 1464.

SACRIFICE. $10,500. SACRIFICE.
ON GRAMERCY NEAR WILSHIRE.

Unquestionably the biggest buy of the season. Modern, well appointed 2-story home, well located, on a good lot. There are 4 large bedrooms. All rooms are attractively decorated and finished. The woodwork being highly polished birch downstairs, old ivory upstairs. Remember a bargain like this is not offered every day. For appointment call Mr. Boswell, Wil. 1464. We are exclusive agents.

$35,000 FOR LARGE WILSHIRE RESIDENCE.
BEAUTIFUL 2-STORY, 12-ROOM STUCCO HOME ON VERMONT AVE. ½ BLOCK FROM WILSHIRE BLVD. In the heart of the Wilshire district is located this fine home. The large living-room is in solid mahogany, dining-room being in walnut, 4 bedrooms, 3 baths, sunroom, numerous halls, furnace and laundry in basement. 2-story double garage with servant's rooms and bath on second floor, also an underground gasoline tank with regular gasoline pump. This beautiful home is of the very best construction and was built to last a lifetime. The large lot is beautifully terraced and contains beautiful shrubs. This fine home has always been kept up and cannot be told from a new house.
Only $10,000 in cash necessary to handle. This is a snap. Take this home incurs no obligation. Telephone Mr. Davisson, Wilshire 1464.

REALTORS.
FRANK MELINE COMPANY,
WILSHIRE AT VERMONT AVE.

FOR SALE—

SMALL HOMES
OCCIDENTAL COLLEGE TRACT.
CITY LOTS—HALF ACRES—ACRES.
2 Car Lines, 5c Fare.

City improvements, 3 schools on property. Come out and let us show you how to avoid high rent. Own your own home. Very small payment down.

By auto go out Pasadena blvd. and turn west on York blvd. to Glassell ave.

Take yellow car marked York blvd. north on Spring st., or

Eagle Rock City car north on Broadway to 42d. Fare to tract office. Tract phone Garvanza 2158 or Garvanza 1396.

WESLEY ROBERTS CO.,
Broadway 772. 408 Union Oil Bldg.

FOR SALE—Wilshire district, north of Pico, west of Western. BEAUTIFUL HOME, 9 rooms, 2 sleeping porches. House built of brick first story, frame second and third. Interior finish stained oak and mahogany, with hand-decorated walls. All solid brass fixtures and hardwood throughout. Has living room, den, dining-room, breakfast-room and kitchen, large back porch, also large glassed-in sleeping porch both front and rear; four extra-large sleeping-rooms and closets, 2 glassed-in porches. A magnificent bathing room on second floor. Entire third floor fitted up with hardwood floors for dance and amusement room. Garage for 2 machines with work benches. Also room adjoining with complete set of plumbing for servants' quarters. Large size Ruud heater and gas furnace in basement. Lot has 60-foot frontage, with large electric-lighted driveway. Many extra features and shrubs with several bearing orange and fruit trees. A wonderful bungalow informed me this house could not be built for $27,500; it is worth $4000. I am compelled to leave the city and will make it $25,000 cash. Will balance bank loan three years, 7 per cent, and will give immediate possession. For appointment phone owner, PICO 488.

FOR SALE—Only $1500 cash needed.

Two houses that will sell quickly.

A five-room house. $4500.

A seven-room house. $5500.
On a corner.

Look at 3027 and 3035 West 10th st. today, each good houses, good neighborhood. Monthly payments about one-half present rental value. Occupy these houses a year and then sell. Price $5500 each.
See McDERMOTT, owner, 4556 W. 16th st. Phone West 3535 or any agent.

FOR SALE—

NORTH HELIOTROPE.
HOLLYWOOD WAY.

In this large bungalow district, three blocks across the street from the entire front, three bedrooms open directly into the hall, across which is the tile bathroom with built-in tub, a shower for health mirror. The kitchen has tile sink and breakfast nook; the screen porch has two laundry trays and an instantaneous water heater. The house is enameled throughout, has oak floors throughout, and was built by owner for his home. The lot has an east front, 50x135. Furniture included if desired. Shown on appointment by
R. D. EXCELL, Agent.

R. C. MITCHELL COMPANY,
Sixth Floor L. A. Trust & Sav. Bank Bldg.
60317—Spring at Sixth—60317.

FOR SALE—
COMPLETELY FURNISHED.
5-ROOM BUNGALOW.
1920 MODEL AUTOMOBILE.
At last a genuine buy. Owner going to Panama. 5-room bungalow, modern in every respect, hardwood floors, 2 bedrooms, garden, artistic decorations. The furniture is in keeping, including a 1920 Sedan automobile, fully equipped, wire wheels, etc. Immediate possession. Only $9750, $3500 cash, balance per month, including interest. For appointment to inspect call MR. PIFFER or MR. KEDDIE, Broadway 8043.

AVERILL-WEYMOUTH CO., INC.,
725 S. Olive st. Realtors. Broadway 8043.

FOR SALE— LOOK. LOOK. LOOK.
WEST ADAMS DISTRICT.

$7350—$3850 will handle this dandy home of 5 rooms, modern, in a high-class restricted residential district. This is close-in and a real buy. Oak floors, 2 toilets, 1 bath, furnace heat, basement, fireplace. This is a gift to the one who hurrys and buys it. For this kind of a buy never goes begging, so if you have the first payment the house is yours.

G. W. MERRILL REALTY CO.,
510 Lankershim Bldg.
Cor. 3rd and Spring sts. Phone 14189.

FOR SALE—

SPECULATORS ATTENTION!

Burlington near 6th. Eight-room residence. Must be sold or will be built for $10,000. Large lot 50x130, worth $5000. Priced for a quick sale, $6500. Terms. Move in tomorrow.
607 LISSNER BLDG. 16063.

FOR SALE—

A Real Bargain.
Only $7500 for a large 10-room 2-story home, double garage and a fine corner lot, 100x150. Worth $10,000. Rents for $65 per month. A snap at the price. Terms given. See the LADY in charge or see owner, W. F. McCANN, 216 Sherman Way, Van Nuys, Cal.

FOR SALE—JUST PUT ON THE MARKET. EASY TERMS.
NEW MODERN 4-ROOM BUNGALOW.
In that high-class neighborhood near 7th ave. and Washington. You will have to act quick to get this. Call MR. SCHMID. 71102.

FOR SALE—

FORCED TO SELL.
Beautiful 9-room house, complete in every detail. Partly furnished. Lot 50x140. Garage. 1920 model. Easily worth $21,000. Sacrifice at $15,000. Only $10,500 cash. $410 W. SANTA BARBARA AVE.

FOR SALE—Special opportunity, only $1850 down, balance monthly, secures fine six-room modern bungalow, fully furnished, including Annandale, near Eagle Rock ave. Three bedrooms, garage, fruit, flowers. Price $5500. Worth $7500. Owner, 3096 Story Bldg. Main 6270.

FOR SALE—Three great bargains, 6-room modern house, Highland Park, $7000; 7-room house, South Pasadena, $10,500. East 16th-street home, $10,000; 9-room mansion and two flats, Westlake, $20,000. Call 1021 Central Bldg.

FOR SALE—OWNER FORCED TO SELL.
An acre with store and dwelling. Lease till June, Cor. Vermont ave. $2000 cash, bal. $25 mo. Phone 67522. DAVIS, 226 Merchants' Trust Bldg.

FOR SALE—5-room house, double pantry; one bath, two toilets, three bedrooms; place is at Eagle Rock Park. 211 LEE PLACE. Bank of Rockdale School. Phone 39188.

FOR SALE—Double bungalow, 5 rooms each side. Modern, income $1200. $2500 down, balance like rent. Call PICO 3852.

HOUSES—For Sale.

Miscellaneous.

FOR SALE— BY OWNER.
WINDSOR SQUARE.

WOULD CONSIDER OTHER PROPERTY AS PART PAYMENT FOR THE FOLLOWING DESCRIBED HIGH CLASS RESIDENCE PROPERTY IF DESIRED.

In the most desirable part of beautiful Windsor Square, our most highly restricted subdivision and best residential district. Only one-half block north of Wilshire blvd., being

628 IRVING BLVD.

Now 2½-story tapestry brick and cement plaster house of artistic design, substantially built and planned for convenience, description of which is as follows:

FIRST FLOOR: Center hall, large living-room, library, dining-room, breakfast-room, kitchen, serving room and maid's room with bath.

SECOND FLOOR: Five large bedrooms, two tiled bathrooms, besides dressing-room and linen closets.

THIRD FLOOR: Finished room with nine-foot ceiling extending over entire house.

ADDITIONAL: Main rooms finished in mahogany. Hardwood floors throughout, hand decorations in oil on canvas. Unusually large cellar with gas furnace, laundry and automatic heater. Garage, 18x18 feet, with double garage and man's room with bath.

Open for inspection from 1:30 to 5:30 p.m. daily, except Sunday. POSITIVELY NO ADMITTANCE EXCEPT BETWEEN THESE hours.

By auto go out Wilshire blvd. to

HOUSES—For Sale. Miscellaneous.

FOR SALE—
WEST 36TH STREET,
3-4 Block East of Vermont Ave.
$5000—$1000 CASH.

50 ft. lot, paved street, improved; good 5-room, cottage; only $4000; easy terms. For appointment in the evening call
R. H. GALE COMPANY,
Main or Kimball, Home
and Realtor.
60175. 909 S. Spring st.

FOR SALE—
BUNGALOWS, $1000 Down.
If you want a home in Highland Park or small payments, we have the following for sale, ranging in price from $3150 to $7784; all are for immediate delivery.
R. H. EVERLEIGH REALTY CO.,
6272 Hollywood Blvd.

FOR SALE—$1000; 5-room bungalow and bath, 142 Adelaide drive, Santa Monica; overlooks Santa Monica Canyon and ocean.

FOR SALE—
BY OWNER.
Modern 5-room bungalow, garage, corner lot, fruit trees, chicken run, etc.; $3250; $1000 cash, balance $25 per month. 1321 Bakewell Bldg., Los Angeles. Main 7026.

FOR SALE—
COZY HOME.
Have been transferred to 8th life, quick sale 6-room, Craftsman bungalow, lot, garage. Everything in fine condition; $4250. Owner, 1420 MAGNOLIA AVE., ALHAMBRA. Phone Alhambra 2477.

FOR SALE—By owner, 5-room bungalow, garage, hardwood floors throughout, in West Adams district; $4500; $1000 cash, balance $40 per month. Will give liberal discount to those who will pay my equity; can give immediate possession. 529 E. 21st st.

FOR SALE—
FOOLISH MEN RENT
WISE MEN BUY!
WISE MEN BUY FROM
W. SHOW YOU.
H. P. BAILEY, Owner,
304 FROST BLDG.

FOR SALE—Move Right In.
Beautiful 7-room bungalow, Arlington Heights; H.W. floors; cement walks; side basement, furnace; garage; a real home; price $6500; $1000 cash, balance $40 per month. Owner, 1420 W. 49TH ST.

FOR SALE—Will be in city Friday and Sunday to exhibit my new cottage near Sisters' Hospital, Rampart district; reasonable party will accept $500 cash and balance $40 per month. 192 TIMES OFFICE.

FOR SALE—5-ROOM MODERN BUNGALOW; 50x150, 20 fruit trees close to car, only $5500, $2000 cash, balance to suit. Owner, HUNTINGTON PARK, 1 BLOCK TO CITY CAR. 144 S. Pacific ave.

FOR SALE—By owner, 5-room bungalow, hardwood floors throughout, built-in features, fireplace, laundry trays in kitchen, garage, lot 50x150; $5000; $1000 cash, balance $40 per month. 1512 SUNSET BLVD. HEIGHTS.

FOR SALE—Modern 5-room bungalow, attractively finished, lot 50x150, garage, chicken house and run. Must be sold at once; $4000; $1000 cash, balance to suit. 1519 SUNSET BLVD.

FOR SALE—
BUNGALOW.
Just painted and papered, 5 rooms, bath, electric lights, wiring, fixtures, hardwood floors throughout, fireplace, built-in buffet, has a cement patio, garage, lot 50x150. Price $4500. $1000 cash, balance $40 per month. 5138 8TH AVE.

FOR SALE—Must sell today, 5-room bungalow, hardwood floors throughout, garage, lot 50x150. Price $4500. $1000 cash, balance $40 per month. 5138 8TH AVE.

FOR SALE—House to be moved. See owner on premises.

FOR SALE—House and lot, 30 by 80. 1321 E. 41st st.

HOUSES—For Sale. West and Northwest.

FOR SALE—
BY OWNER.
WINDSOR SQUARE.
IN THE VERY HEART OF BEAUTIFUL WINDSOR SQUARE, OUR CHOICEST AND MOST ATTRACTIVE SUBURB. LOTS ESPECIALLY LARGE. HOUSES MODERN AND ATTRACTIVE, AND ALL OCCUPIED BY HOME OWNERS.
420 LORRAINE BOULEVARD.
New 2½-story brick and cement plaster house of 10 rooms, besides finished attic. Every conceivable modern appointment, including gas furnace and 3 baths, besides shower.
CENTER HALL, LIVING-ROOM, LIBRARY AND DINING-ROOM FINISHED IN MAHOGANY. HARDWOOD FLOORS THROUGHOUT. LARGE LOT WITH DOUBLE GARAGE AND MAN'S ROOM.
Open for inspection from 10:00 a.m. to 5:30 p.m. daily (except Sunday). Be sure to go out Wilshire Blvd. or W. 6th st. to Lorraine Blvd., then north to 4th house number. SEE OWNER ON THE PREMISES.

PRICE AND TERMS REASONABLE.

FOR SALE—
$21,000 Will Buy This
Fine Home, Completely Furnished.
Eleven rooms and sleeping porch. Located on very fine street. 3 doors from 6th street, this home is the best buy in many months. Built a few years ago of highest grade material; stucco exterior of color; dark, rich, sweet and cheery; unusually large rooms, fine consistency of living rooms on main floor, with five bedrooms and two fine tile baths on second floor. Maid's room with lavatory makes ideal servants' quarters. Basement room with shower. Lot 66x140 to 20-foot alley. Entire furnishings high class, oriental rugs, mahogany, etc. Valued at present prices this property is worth fully $30,000. Must be sold. Shown by appointment only. Exclusive Agent.
WM. CLARK MacQUARRIE,
6787 Hollywood Blvd. Holly 388.
Our trademark is "Class, Right Prices, Reliability."

FOR SALE—Beautiful 8-room chalet, offer-looking Hollywood. Wonderful view. 4 bedrooms, breakfast room. $7500. $1500 cash. MR. GREENE, 31814 S. Hill. 15402.

FOR SALE—Large modern 9-room bungalow, garage, cement drive, chicken house and fruit trees. West Adams district. WEST 9609.

FOR SALE—Modern 7-room bungalow by owner. West side. $8650. West 5517.

FOR SALE—5-room modern house, 1541 CHERNAW BLVD., near Pico. Call owner, West 6266.

South and Southwest.

FOR SALE—
Bungalow at 2023 W. 20th street, containing living-room, dining-room, 3 bedrooms, bath, sewing room, large kitchen with built-in cupboards, sleeping porch and laundry, toilet on the rear porch, cellar, gas furnace, Bond heater, garage, cement driveway, cement walks in the yard. The living-room, dining-room, den and one bedroom have hardwood floors, including floor in maid's bedroom on the kitchen floor. Price $8500. Los Angeles Trust & Savings Bank. Phone 10691. Call for STRINGFELLOW.

FOR SALE—7 rms., modern to the minute. Side drive in every room. Hardwood floors throughout; mantel in dining-room, plastered sleeping porch, double garage, solid cement drive. Between Figueroa and Hoover and 42nd Place. A home you will be proud to own. Inquire 4111 MONETA.

FOR SALE—BOULEVARD MISSION; $7000, 6-room bungalow; $2000 cash. $7000, 7 rooms; $2000 cash. $7000, 7 rooms; $2000 cash. Owner, UNCLE TOM'S CABIN, 1 block from 12700.

FOR SALE—$2300. Going away, $1300 down. Quick 5-room cottage, garage, cement walks, cement porch, very large lot. 16 bearing fruit trees. Terms. Price $2500. 1220 Lemon st. and Veronica; will sell furnished. PHONE 10000.

FOR SALE—My modern 7-room bungalow and garage for $7000, terms if desired. Furniture for additional $500. Near Grand Ave. car line. Owner on premises, or 1452 47TH ST.

FOR SALE—BUY FROM BUILDER. Two 4-room and two 5-room houses, everything in the latest style, attractive terms can be arranged. 4240 and 4242 SAN PEDRO. Call 00697.

FOR SALE—IMMEDIATE POSSESSION. 5-room bungalow, hardwood floors throughout, finished, 4 rooms rear. Income $110 per month. Price $4500 cash, bal. terms. Inquire 5100 S. HOOVER ST.

FOR SALE—$2700—$1400.
Nice, nearly new 4-room bungalow with Pullman breakfast nook in S.W. Front cement drive to garage. This is price for quick sale. Call 1:30 to 5:30 p.m. daily (except Sunday). Be sure to go out Wilshire Blvd. or W. 6th st. to Lorraine Blvd., then north to 43rd st. corner. SEE OWNER ON THE PREMISES.

PRICE AND TERMS REASONABLE.

FOR SALE—
$21,000 Will Buy This
Fine Home, Completely Furnished.
Eleven rooms and sleeping porch. Located on very fine street, 3 doors from 6th street, this home is the best buy in many months. Built a few years ago of highest grade material; stucco exterior of color; dark, rich, sweet and cheery; unusually large rooms, fine consistency of living rooms on main floor, with five bedrooms and two fine tile baths on second floor. Maid's room with lavatory makes ideal servants' quarters. Basement room with shower. Lot 66x140 to 20-foot alley. Entire furnishings high class, oriental rugs, mahogany, etc. Valued at present prices this property is worth fully $30,000. Must be sold. Shown by appointment only. Exclusive Agent.
WM. CLARK MacQUARRIE,
6787 Hollywood Blvd. Holly 388.
Our trademark is "Class, Right Prices, Reliability."

FOR SALE—Beautiful 8-room chalet, offer-looking Hollywood. Wonderful view. 4 bedrooms, breakfast room. $7500. $1500 cash. MR. GREENE, 31814 S. Hill. 15402.

FOR SALE—Large modern 9-room bungalow, garage, cement drive, chicken house and fruit trees. West Adams district. WEST 9609.

FOR SALE—Modern 7-room bungalow by owner. West side. $8650. West 5517.

FOR SALE—5-room modern house, 1541 CHERNAW BLVD., near Pico. Call owner, West 6266.

South and Southwest.

FOR SALE—
Bungalow at 2023 W. 20th street, containing living-room, dining-room, 3 bedrooms, bath, sewing room, large kitchen with built-in cupboards, sleeping porch and laundry, toilet on the rear porch, cellar, gas furnace, Bond heater, garage, cement driveway, cement walks in the yard. The living-room, dining-room, den and one bedroom have hardwood floors, including floor in maid's bedroom on the kitchen floor. Price $8500. Los Angeles Trust & Savings Bank. Phone 10691. Call for STRINGFELLOW.

FOR SALE—7 rms., modern to the minute. Side drive in every room. Hardwood floors throughout; mantel in dining-room, plastered sleeping porch, double garage, solid cement drive. Between Figueroa and Hoover and 42nd Place. A home you will be proud to own. Inquire 4111 MONETA.

FOR SALE—ROLSER, ARNOLD ADDITION; $7000, 6-room bungalow; $2000 cash. $7000, 7 rooms; $2000 cash. $7000, 7 rooms; $2000 cash. Owner, UNCLE TOM'S CABIN, 1 block from 12700.

FOR SALE—$2300. Going away, $1300 down. Quick 5-room cottage, garage, cement walks, cement porch, very large lot. 16 bearing fruit trees. Terms. Price $2500. 1220 Lemon st. and Veronica; will sell furnished. PHONE 10000.

FOR SALE—My modern 7-room bungalow and garage for $7000, terms if desired. Furniture for additional $500. Near Grand Ave. car line. Owner on premises, or 1452 47TH ST.

FOR SALE—Must sell today, 5-room bungalow, hardwood floors throughout, garage, lot 50x150. Price $4500. $1000 cash, balance $40 per month. 5138 8TH AVE.

FOR SALE—House to be moved. See owner on premises.

FOR SALE—House and lot, 30 by 80. 1321 E. 41st st.

HOUSES—For Sale. West and Northwest.

FOR SALE—
BY OWNER.
WINDSOR SQUARE.
IN THE VERY HEART OF BEAUTIFUL WINDSOR SQUARE, OUR CHOICEST AND MOST ATTRACTIVE SUBURB. LOTS ESPECIALLY LARGE. HOUSES MODERN AND ATTRACTIVE, AND ALL OCCUPIED BY HOME OWNERS.
420 LORRAINE BOULEVARD.
New 2½-story brick and cement plaster house of 10 rooms, besides finished attic. Every conceivable modern appointment, including gas furnace and 3 baths, besides shower.
CENTER HALL, LIVING-ROOM, LIBRARY AND DINING-ROOM FINISHED IN MAHOGANY. HARDWOOD FLOORS THROUGHOUT. LARGE LOT WITH DOUBLE GARAGE AND MAN'S ROOM.
Open for inspection from 10:00 a.m. to 5:30 p.m. daily (except Sunday). Be sure to go out Wilshire Blvd. or W. 6th st. to Lorraine Blvd., then north to 43rd st. corner. SEE OWNER ON THE PREMISES.

PRICE AND TERMS REASONABLE.

FOR SALE—
$21,000 Will Buy This
Fine Home, Completely Furnished.
Eleven rooms and sleeping porch. Located on very fine street, 3 doors from 6th street, this home is the best buy in many months. Built a few years ago of highest grade material; stucco exterior of color; dark, rich, sweet and cheery; unusually large rooms, fine consistency of living rooms on main floor, with five bedrooms and two fine tile baths on second floor. Maid's room with lavatory makes ideal servants' quarters. Basement room with shower. Lot 66x140 to 20-foot alley. Entire furnishings high class, oriental rugs, mahogany, etc. Valued at present prices this property is worth fully $30,000. Must be sold. Shown by appointment only. Exclusive Agent.
WM. CLARK MacQUARRIE,
6787 Hollywood Blvd. Holly 388.
Our trademark is "Class, Right Prices, Reliability."

FOR SALE—Beautiful 8-room chalet, offer-looking Hollywood. Wonderful view. 4 bedrooms, breakfast room. $7500. $1500 cash. MR. GREENE, 31814 S. Hill. 15402.

FOR SALE—Large modern 9-room bungalow, garage, cement drive, chicken house and fruit trees. West Adams district. WEST 9609.

FOR SALE—Modern 7-room bungalow by owner. West side. $8650. West 5517.

FOR SALE—5-room modern house, 1541 CHERNAW BLVD., near Pico. Call owner, West 6266.

South and Southwest.

FOR SALE—
Bungalow at 2023 W. 20th street, containing living-room, dining-room, 3 bedrooms, bath, sewing room, large kitchen with built-in cupboards, sleeping porch and laundry, toilet on the rear porch, cellar, gas furnace, Bond heater, garage, cement driveway, cement walks in the yard. The living-room, dining-room, den and one bedroom have hardwood floors, including floor in maid's bedroom on the kitchen floor. Price $8500. Los Angeles Trust & Savings Bank. Phone 10691. Call for STRINGFELLOW.

FOR SALE—7 rms., modern to the minute. Side drive in every room. Hardwood floors throughout; mantel in dining-room, plastered sleeping porch, double garage, solid cement drive. Between Figueroa and Hoover and 42nd Place. A home you will be proud to own. Inquire 4111 MONETA.

FOR SALE—ROLSER, ARNOLD ADDITION; $7000, 6-room bungalow; $2000 cash. $7000, 7 rooms; $2000 cash. $7000, 7 rooms; $2000 cash. Owner, UNCLE TOM'S CABIN, 1 block from 12700.

FOR SALE—$2300. Going away, $1300 down. Quick 5-room cottage, garage, cement walks, cement porch, very large lot. 16 bearing fruit trees. Terms. Price $2500. 1220 Lemon st. and Veronica; will sell furnished. PHONE 10000.

FOR SALE—My modern 7-room bungalow and garage for $7000, terms if desired. Furniture for additional $500. Near Grand Ave. car line. Owner on premises, or 1452 47TH ST.

FOR SALE—Must sell today, 5-room bungalow, hardwood floors throughout, garage, lot 50x150. Price $4500. $1000 cash, balance $40 per month. 5138 8TH AVE.

FOR SALE—House to be moved. See owner on premises.

FOR SALE—House and lot, 30 by 80. 1321 E. 41st st.

HOUSES—For Sale. South and Southwest.

FOR SALE—
DON'T MISS THIS OPPORTUNITY.
6-ROOM BUNGALOW, COMPLETELY FURNISHED. GARAGE. CEMENT FLOOR AND DRIVEWAY. FRUIT TREES, CHICKEN CORRAL AND CHICKENS. ONLY $6000. CASH $1800.

7-ROOM BUNGALOW. HARDWOOD FLOORS. NEAR VERMONT AND EXPOSITION PARK. $6000. $1500 CASH.

MODERN 6-ROOM BUNGALOW. HARDWOOD FLOORS. BUILT-IN FEATURES. LEIGHTON AVE., NEAR WESTERN. $4700. CASH $1000.

OTHER GOOD BARGAINS. SEE THOMAS OR GORDON, 3841 S. VERMONT AVE.

FOR SALE—BARGAIN AT $4750.
5 ROOMS—SPLENDID BUY.
Hardwood floors, indirect lighting. Exceptionally well built, good lawn, palms, large shed and garage. Near Figueroa and 62nd. Recommended for a careful buyer. See owner, Wilshire Blvd. or W. 6th st. to Lorraine Blvd., then north to 43rd st. corner. SEE OWNER ON THE PREMISES.

PRICE AND TERMS REASONABLE.

FOR SALE—
BY OWNER.
A REAL BARGAIN.
SAVE AGENT'S COMMISSION.
7-room house, 4 large porches, outbuilding on ½ acre of good soil. Assorted fruit trees. Located in the most desirable part of Inglewood. Close to cable car line. Price $3500; terms. Lots for cash. Inquire 1568 GLENANDALE PLACE, Garvanza (Buena Vista Terrace) car on Spring N.

FOR SALE—$7000. Exceptionally fine 7-room, 1½-story bungalow on paved street. Fine location, Highland Park. Must be sold at once if you want a fine home at a bargain price. McKELVEY & UNTER, 250 W. Ave. 50. Car 66.

FOR SALE—Two 4-room modern houses on one lot, 50x150; $6000; reasonable terms. 1171 and 1173 E. Cervantes, near BIRNEY. DONNELL, agent, 1226 Haas Bldg. 1329st.

FOR SALE—10-room 2-story 2-family modern house, lot 60x150. Price $5000 cash. 158 N. Spring. Phone 11102.

FOR SALE—10-room house at 3819 Pasadena ave., lot 60x150. Price $5000 cash, balance mortgage. BIRNEY DONNELL, 1329 Haas Bldg. 15360.

Furnished Houses.

FOR SALE—Highland Park. Modern furnished bungalow. 6 rooms. Hardwood floors throughout. Garage. Lot 45x170. $5000; $2500 cash, terms. Call 50175.

FOR SALE—Completely furnished and well furnished bungalow in South Pasadena, 2 bedrooms and sleeping porch. Easy terms. $3500. Call 64123.

FOR SALE—Beautiful furn. 6-room modern bungalow. Wonderful bargain. $4500; easy terms. Close-in. 308 MOUNTAIN VIEW ave. Temple.

FOR SALE—Beautiful 7-room modern bungalow, artistically furnished, hardwood floors throughout. Garage. Lot 45x150. Owner will rent for $60 a month. 1253 N. PICO st. Phone 60172.

FOR SALE—6-room bungalow, completely furnished. Modern garage. Close. Easy terms. 1716 E. 27th st.

HOUSES—For Sale. Furnished Houses.

FOR SALE—
COMPLETELY FURNISHED.
Beautiful home in the Wilshire district, located on St. Andrews just off Wilshire Blvd. Contains living, dining, breakfast room, maid's room, bath and kitchen on first floor, and two large bedrooms on second floor. Must be seen to be appreciated. Price $18,000.
Call MR. LEWIS, 967220.

MR. and MRS. GALE CO.
WILSHIRE BLVD. AT OXFORD.

FOR SALE—Furnished. A gentleman going to Europe will dispose of his bungalow of eight rooms and complete in all modern conveniences and detail. The house is most artistically and nicely furnished. Oriental rugs, etc., and should be seen to be appreciated. It is situated on one of the most attractive streets in the Wilshire district. Inspection by appointment only. PHONE 567348.

FOR SALE—OWNER.
Furnished, unfurnished, beautiful 8-room modern bungalow, vacant at once, near Hill, library, schools, 5 bedrooms, sleeping porch, maid's room, tiled bath, cement basement, garage, grapefruit, lemons, oranges, figs, grape arbor and rose pergola; well built. OWNER, 1000 S. MAIN ST.

FOR SALE—8-room modern bungalow, lot 50x180, fruit, fine mountain view. $6500, terms. GARVANZA 1944.

HOUSES—For Sale. Furnished Houses.

FOR SALE—
COMPLETELY FURNISHED.
Beautiful home in the Wilshire district, located on St. Andrews just off Wilshire Blvd. Contains living, dining, breakfast room, maid's room, bath and kitchen on first floor, and two large bedrooms on second floor. Must be seen to be appreciated. Price $18,000.
Call MR. LEWIS, 967220.

MR. and MRS. GALE CO.
WILSHIRE BLVD. AT OXFORD.

FOR SALE—Furnished. A gentleman going to Europe will dispose of his bungalow of eight rooms and complete in all modern conveniences and detail. The house is most artistically and nicely furnished. Oriental rugs, etc., and should be seen to be appreciated. It is situated on one of the most attractive streets in the Wilshire district. Inspection by appointment only. PHONE 567348.

FOR SALE—OWNER.
Furnished, unfurnished, beautiful 8-room modern bungalow, vacant at once, near Hill, library, schools, 5 bedrooms, sleeping porch, maid's room, tiled bath, cement basement, garage, grapefruit, lemons, oranges, figs, grape arbor and rose pergola; well built. OWNER, 1000 S. MAIN ST.

FOR SALE—8-room modern bungalow, lot 50x180, fruit, fine mountain view. $6500, terms. GARVANZA 1944.

HOLLYWOOD— For Sale, Exchange, Wanted. To Let.

FOR SALE—
$11,000 WORTH
OWNER LEAVING CALIFORNIA.
MUST SELL AT ONCE.
New Spanish bungalow, living, dining, breakfast nook, 3 bedrooms, tile bathroom and sink, cellar and gas furnace. Built by owner for home. Located in foothills of Hollywood. Large lot, beautifully shaded.

$9750 WORTH $12,000
VINE-COVERED BUNGALOW.
Owner, in Ohio, writes that this house must be sold. Is well worth $4000. Located north of the boulevard in foothills of Hollywood. Bargain in two lots. Large living and dining-room, three bedrooms, tile bathroom and sink.

LOT BARGAINS.
$950—Wish and Wish; 45x130.
$1050—Corner, 45x130.
$1300—North $1500, north of Santa Monica Blvd.
$1500—North $1700, 80x150.
$1650—Worth $2000, on Sunset Blvd.
$3000—Foothill lot, north of Hollywood Blvd.
$3200—Genesee st., near Sunset.
$5200—Corner lot, 150x150.

J. A. McHENRY,
7300 SUNSET BLVD.
57148. Evenings Holly 602.

FOR SALE—BEAUTIFUL HOLLYWOOD BUNGALOW. HALF BLOCK FROM HOLLYWOOD BLVD.

This is the best buy in Hollywood in my opinion, and I will assure any buyer desiring a home with every modern feature that in this not one feature is lacking. Beautiful living-room, real fireplace, large dining-room, two bedrooms, sleeping porch, breakfast nook, tile sink, laundry room; tile bath with shower; hardwood floors throughout; garage. To the homeseeker desiring a home answering the above description I assure a real treat. The price is $12,000 and worth it. Phone Holly 781.

FRANK MELINE CO.,
6777-79 HOLLYWOOD BLVD. AT HIGHLAND.
FOR SALE—

BEAUTIFUL WEST HOLLYWOOD RESIDENCE.
This two-story residence of 12 rooms, with 6 bedrooms, beautiful sun room, living-room and dining-room, on a lot 100x150 feet, is for sale at $25,000. Attractive terms. Has wonderful view. Owner or will consider lease. Phone HR-125. Call Mr. Nicholson or Mr. Guertin.

R. M. GALE COMPANY,
6108 Hollywood Blvd
Holly 544.
FOR SALE—
BEAUTIFUL HOLLYWOOD COLONIAL.
Immediate possession of new 7-room bungalow. Large living-room with beautiful tile fireplace, dining-room with pretty buffet opening through French doors to sunny sideporch; cozy breakfast-room with French doors to same; kitchen with Pullman breakfast nook, with all wanted built-in features. Three large airy bedrooms, beautiful tile bath, floor of linoleum. Hardwood floors throughout; gas radiators, dainty decorations, fixtures and shades. Garage, lawn and flowers all in. Price $9500, terms. MR. HORNING.
CAMP & WALDO,
226 I. A. Investment Bldg. 62094.

FOR SALE—
DON'T HURRY, RUSH.
A cozy 5-room bungalow and large garage on a north front lot, handy to the car line. We have succeeded in getting this for a few days only at $4750, terms. Owners know the property is worth more and will not sell it unless we deliver it at this price for a few days only. Adjoining lot to be sold at $1000. Don't hurry, RUSH.
Mr. Evans, with
H. R. PENDLEMAN REALTY CO.
6272 Hollywood Blvd. 577842.

FOR SALE—
BY OWNER.
Beautiful 10-room modern two-story bungalow; hardwood floors throughout; two baths, lavatory; could be duplicated for less than $10,000. Drive out and see it for yourself.
Five bath. Large rooms.
Leave let. East front.

COMFORTABLE 2-STORY HOME. OWNER INTERESTED IN IMPERIAL VALLEY. HENCE THIS SACRIFICE. MR. ELLIS, 315 S. Western ave. Wilshire 6473. Evenings 59490.

FOR SALE—
$300 down takes 6-rm. house, price $2900.
$500 down takes 4-rm. house, price $2000.
$500 down takes 2-rm. house, price $2100.
$800 down takes 3-rm. house, price $2900.
$2700 down takes 6-rm. house, price $3500.
$1600 down takes 6-rm. house, price $5500.
Reliability Realty Co., 1000 E. 4th st., Whittier.

FOR SALE—Owner's Sacrifice.
4-rm. mod. flt.-in bed and all features. Garage. $1000 down for immediate possession at price of rent. SALE OR TRADE. PHONE 288084 or VER. 7214.

FOR SALE—Stop looking. 5-room modern, hardwood floors throughout, fireplace, garage, cement drive, chicken house and run, fruit trees. All bearing. Near cars and schools. Snap at $5200. $1000 down, bal. easy. 4370 S. VERMONT.

FOR SALE—Fine 5-room mod. bung. Breakfast-room and den. Hdwd. floors. Brick garage. Cement drive. Lot 50x150. $6000. Terms. Owner, 1421 W. 49TH ST. Phone 50109.

FOR SALE—Owner's sacrifice, 5-room bungalow, garage, corner lot, $1600 cash, handle. MacDONALD & WILCOX, 5320 Hooper st.

FOR SALE—1511 DIADEM AVE.
Open for inspection, 2000 S. HOOVER st., 5-room modern fully decorated. Real live snap. Owner must sell. Will take $1000 cash. Call 10-5:30.

FOR SALE—WILSHIRE CORNER BUNGALOW.
5-room wonderful Craftsman bungalow with the built-in features, fireplace, etc. Located in Wilshire at 6th st. and Ave. 50. $6000. $1000 cash.

FOR SALE—
MUST SELL IMMEDIATE
The best offer takes it. 6-room bungalow, 2 blocks from Wilshire home. It's worth $5000. Will sell for $4500. Terms. Owner, 1171 E. 41st st. HOLLY 28851.

FOR SALE—Owner must sell at that building sacrifice. 5-room bungalow, hardwood floors, garage, almost new; $1000 cash, balance $40 per month. Lot 60x184 to 20-foot alley. Lot alone worth $4000. No agents. Address box 192, TIMES OFFICE.

FOR SALE—Corner 8 rooms, 2-story, 4 bedrooms and sleeping porch; sun every room. More right in. Cheap. OWNER, 1767 W. 54th st.

FOR SALE—6-room bung., just west of Vermont ave., $1st Place, vacant lot. Price $5250, half cash. 1038 W. 49TH ST. Ver. 7450.

FOR SALE—Beautiful home, 6th st. 7 rooms, modern; garage, price very low. Owner, 1 block. Main 8782.

FOR SALE—$1800; 5-room bungalow; $400 cash; must sell at once. Owner, 1716 E. 27th st.

FOR SALE—Bungalow, 5 rooms, sleeping porch, new; new barn, chicken house and run; fruit trees; 1 block to car; owner must leave city. $3500; $1000 cash, balance to suit. 1 block to Pico car. Owner, 1716 E. 27th st.

FOR SALE—$4000; bungalow, 5 rooms, sleeping porch, new; new barn, chicken house and run; fruit trees; 1 block to car; owner must leave city. $3500; $1000 cash, balance to suit. 1 block to Pico car. Owner, 1716 E. 27th st.

FOR SALE—$4000. TERMS.
Modern 5-room bungalow, Hoover district. Fine condition. Garage. Cement drive. Near Figueroa. 269253.

FOR SALE—6-room modern bungalow, West Adams district. Garage. Cement drive. Shade and fruit trees. Sacrifice this week $6150. Easy terms. 4370 S. VERMONT.

FOR SALE—By owner, immediate possession, 7-room bungalow in S. W. Completely furnished, large lot, garage, lawn and flowers, $1000 cash, balance small monthly payments. 5171 SOUTH WILTON PLACE.

FOR SALE—SAVE RENT.
$1000 PURCHASE FROM OWNER.
5-room house, $4000; cash $3000, close in. Three blocks from South Main st. Immediate possession. Phone BROADWAY 5794.

FOR SALE—Strictly modern, new, six-room bungalow, two bedrooms, breakfast-room, built-in features, garage. $4500. 1601 EAST 79TH. Phone south 3054-W.

FOR SALE—California house, lot 45x150, $2500, $500 down, $25 month. 1610 East Adams st. Watts car. See agent at 1701 MORGAN AVE. Phone 24244.

FOR SALE—By owner, 5-room modern cottage, garage, near Goodyear plant. $4100 terms. 12000.

North and Northeast.

FOR SALE—
BY OWNER
A REAL BARGAIN.
SAVE AGENT'S COMMISSION.
7-room house, 4 large porches, outbuilding on ½ acre of good soil. Assorted fruit trees. Located in the most desirable part of Inglewood. Close to cable car line. Price $3500; terms. Lots for cash. Inquire 1568 GLENANDALE PLACE, Garvanza (Buena Vista Terrace) car on Spring N.

FOR SALE—$7000. Exceptionally fine 7-room, 1½-story bungalow on paved street. Fine location, Highland Park. Must be sold at once if you want a fine home at a bargain price. McKELVEY & UNTER, 250 W. Ave. 50. Car 66.

FOR SALE—Two 4-room modern houses on one lot, 50x150; $6000; reasonable terms. 1171 and 1173 E. Cervantes, near BIRNEY. DONNELL, agent, 1226 Haas Bldg. 1329st.

FOR SALE—10-room 2-story 2-family modern house, lot 60x150. Price $5000 cash. 158 N. Spring. Phone 11102.

FOR SALE—10-room house at 3819 Pasadena ave., lot 60x150. Price $5000 cash, balance mortgage. BIRNEY DONNELL, 1329 Haas Bldg. 15360.

Furnished Houses.

FOR SALE—Highland Park. Modern furnished bungalow. 6 rooms. Hardwood floors throughout. Garage. Lot 45x170. $5000; $2500 cash, terms. Call 50175.

FOR SALE—Completely furnished and well furnished bungalow in South Pasadena, 2 bedrooms and sleeping porch. Easy terms. $3500. Call 64123.

FOR SALE—Beautiful furn. 6-room modern bungalow. Wonderful bargain. $4500; easy terms. Close-in. 308 MOUNTAIN VIEW ave. Temple.

FOR SALE—Beautiful 7-room modern bungalow, artistically furnished, hardwood floors throughout. Garage. Lot 45x150. $5000; $2500 cash, balance to suit. Owner will rent for $60 a month. 1253 N. PICO st. Phone 60172.

FOR SALE—6-room bungalow, completely furnished. Modern garage. Close. Easy terms. 1716 E. 27th st.

HOLLYWOOD— For Sale, Exchange, Wanted. To Let.

FOR SALE—
BY BUILDER.
$4000 CASH.
Hollywood's most beautiful extra large 6-room colonial. This is a REAL HOME and nothing was spared to make same anything but the best. For location and view, close proximity to high and grade schools, car line and on paved street between 2 paved boulevards, at 1120 North Alexandria st. Large basement with automatic water heater and hot-air furnace connecting each room. Front and side porch entrances; driveway. Open for inspection from 9 to 4:30 p.m.
Priced for quick sale at $9480, and cheap at that.

$3000 CASH.
A new 5-room beauty. On paved street. Everything convenient and the best. You will like this home; 5 for $7500, at 1656 N. Edgemont. Terms to suit.

$2600 CASH.
An exact duplicate of the above, located at 507 N. Wilton Place, beautiful neighborhood, but west of Western and south of Santa Monica. A bargain for $7200. Terms to suit.

$6000 CASH.
If it's a beautiful stucco you want, look this one over. Six extra large rooms. Basement with Phillips hot air heater and automatic water heater. Lots of cement work. Double garage. Import paper and wonderful fixtures. 1248 N. Alexandria.

$8000 CASH.
A big home for a big man. Something extraordinary. Located in West Adams Heights. Shown by appointment only. Can be bought furnished. Unfurnished $17,500. Garage for 4 cars. Chauffeur's quarters.

FOR RENT.
The above palatial home can be leased (furnished) for one year or more. Rent reasonable at $300 per month. Call and see us about it.

PAUL J. SCHOETTLER—20681.

FOR SALE—
BEAUTIFUL HOLLYWOOD HOME, NORTH OF THE BOULEVARD.
A LARGE 7-ROOM HOME.
PRICE $25,000. TERMS.
The owner is listing this house quick—"Puts the price where it will sell quick." We appraised and can recommend the price as being most attractive. The construction is of the best; white enamel interior on the ground floors throughout, manr built-in features. The interior finish is mahogany, Southern pine and hardwood walls. The floors are oak throughout. There are 4 bedrooms, 2 baths, sleeping porch, tiled drainboard, 2 lavatories, cement foundation. Double garage, having quarters above. For full particulars ask for Mr. Clark or Mr. Holly at
FRANK MELINE COMPANY,
6777-79 Hollywood Blvd., at Highland.

FOR SALE—
Mr. Buyer Take Notice.
Hollywood Snaptake.
Cozy 5-room bungalow and double garage, hardwood, $3750, $1250 cash. Also fairly good lot in excellent neighborhood, surrounded with cozy California house and garage, cement drive. Store right in until sold. $600. $1800 cash. Price $3000.
Also another plastered bungalow just being completed on Westmoreland $4500. $1700 cash.
See another unusual buy. Dandy 6-room bungalow, garage, on Sierra Vista. Price $2350 down takes it. Leased for 1 year at $25 per month.
Also 5-room bungalow, West Adams district exclusive neighborhood, near grammar school and car. Basement. All for $4750.
Better hurry. Call at
5517 SANTA MONICA BLVD.

FOR SALE—
$8750, HOUSE.
BEAUTIFUL WEST HOLLYWOOD HOME. 7 BEDROOMS AND BREAKFAST ROOM. STRICTLY MODERN. LARGE LOT. ABSOLUTE BARGAIN FOR QUICK SALE. QUICKNESS REASON OF SELLING. CONVENIENT TERMS.
HOLLY 2287.
COAST REALTY CO.,
7042 HOLLYWOOD BLVD.

FOR SALE—
THAT HOME IN HOLLYWOOD.
No doubt you've been looking for that home a long time or you wouldn't be searching. Then you will be glad of the appointment which "sounds good." You may have learned before now that the best ads are not written for the fastest buyers. Call 417-72 HARTWELL COMPANY, located at 6718 Hollywood Blvd. Phone 579209. Ask for personal attention. Holly 1601.
AN ATTRACTIVE strictly up-to-date bungalow of 5 large rooms and breakfast nook, built-in buffet, fireplace, cement floors, all decorations and fixtures. $1000 cash, balance $40 per month.
A HIGH-GRADE 5-room bungalow; very fine in every detail. $2000 cash, balance $40 per month.
AN ARTISTIC 6-room bungalow; handsomely hand decorated. Nothing else like it in Hollywood. Terms can be arranged. Also one highly improved well located lot, $950.
6-ROOM NEW bungalow, lot 50x270, corner with orange trees, small house in rear. Only $4250. Terms. Owner, 1254 S. Hobart blvd. Phone 570-W. $1000 cash.
FOR BEST BARGAIN in income property in Glendale, office and store building, which rents for about $400 per month. Lot 100x150, and building cost $24,000. Priced ridiculously low for quick sale. $17,000 cash.
Phone 579209. Ask for Mr. Kelley, with
HUBBARD-EVANS-HOIT,
(Exclusive Agents.)
3507 Hollywood Blvd. Holly 612.

FOR SALE—
HILLSIDE BUNGALOW.
(Nothing Else Like It.)
OPEN FOR INSPECTION.
1771 VISTA DEL MAR.
Wonderful view overlooking all Hollywood and Los Angeles. New, well built. Six rooms and sleeping porch. Hardwood floors throughout. Large built-in features. Large living-room with fireplace, dining-room, den, kitchen with Pullman breakfast nook, tile sink, laundry room; tile bath with shower; hardwood floors throughout; garage. To the homeseeker desiring a home answering the above description I assure a real treat. The price is $12,000 and worth it. Phone Hollywood 781.

FRANK MELINE CO.,
6777-79 HOLLYWOOD BLVD. AT HIGHLAND.
FOR SALE—

BEAUTIFUL WEST HOLLYWOOD RESIDENCE.
This two-story residence of 12 rooms, with 6 bedrooms, beautiful sun room, living-room and dining-room, on a lot 100x150 feet, is for sale at $25,000. Attractive terms. Has wonderful view. Owner or will consider lease. Phone HR-125. Call Mr. Nicholson or Mr. Guertin.

R. M. GALE COMPANY,
6108 Hollywood Blvd
Holly 544.
FOR SALE—
BEAUTIFUL HOLLYWOOD COLONIAL.
Immediate possession of new 7-room bungalow. Large living-room with beautiful tile fireplace, dining-room with pretty buffet opening through French doors to sunny sideporch; cozy breakfast-room with French doors to same; kitchen with Pullman breakfast nook, with all wanted built-in features. Three large airy bedrooms, beautiful tile bath, floor of linoleum. Hardwood floors throughout; gas radiators, dainty decorations, fixtures and shades. Garage, lawn and flowers all in. Price $9500, terms. MR. HORNING.
CAMP & WALDO,
226 I. A. Investment Bld

INCOME Property For Sale.

FOR SALE—

$6240 INCOME.
ONLY $50,000.

Center of Hollywood, beautiful, fully furnished bungalow court. Right on the boulevard. Six units and garages. Lot large enough for two more bungalows, ½ cash. We lend the most on your last 7 per cent equity to suit you this 27 per cent net gilt-edged proposition. See us immediately.

IF YOU PREFER A
FLAT

Between Sunset and Hollywood Blvds., two blocks from Cahuenga, four four-room flats, modernly finished within, beautiful grounds; income now $2040, old rates. Only $17,500, a real bargain in a conservative location. Call on

THE LYON REALTY CO.,
Phone 827. 826 LAUGHLIN BLDG.

FOR SALE—

$12,500

4-FAMILY FLAT.

3 FULLY FURNISHED.

Best bargain medium priced flat in Los Angeles; high ground, between Washington and Pico, near Harvard school; always rented; shows fine return on investment; call Mr. Higgins, Broadway 5135, Wils. 5753.

With
KELLS & GRANT,
REALTORS.
Wils. 2964.
WILSHIRE BLVD. AT WESTERN AVE.

FOR SALE—

4-FLAT BUILDING.
CORNER ON VERMONT AVE.
PRICE $17,500. INCOME $2400.

Well built flats of 4 rooms each, two bath, two modern paved street and 247 lots.

$7200.

GROCERY STORE COMBINED
WITH 5-ROOM MODERN BUNGALOW.

Tools the stock of groceries fixtures, scales, grinders; doing nice business. Towards Holly-wood. Cash business can be run by tenant. Always. Nets $3 per day. Clean corner. Half cash required.

R. E. CALDWELL, 203 N. Oxford. 868843

FOR SALE—HIGH-GRADE INCOME.
Two new double one-story ITALIAN VILLAS. Each building contains two rooms, bath and kitchen. Hollow tile construction, with red tile cathedral ceilings. Mahogany doors and fine interior finish. Oak floors, plate glass windows. These villas built to satisfy investors desiring high-class income property. Each building drawing now very pretty mantle, 5 garages, lot 50x135. Only $6,750, payable part cash, balance easy. These apartments are furnished complete with classy new furniture. All leased to responsible, substantial tenants. Income monthly $540. Price $72,000, mortgage $14,000, can be arranged. Owner, 877-78 Subway Term. Bldg. SHIPLEY-HARRELL-TRAPP COMPANY, 130 West Fifth st.

FOR SALE—

A BARGAIN.
STORE AND INCOME.
VISALIA ELECTRIC LINE.
$6,000.

INCOME $125 PER MONTH.

2 four-room white plaster flats, hardwood floors. Breakfast nook. Room for another each.

Mr. Martin,
R. H. GALE CO.,
503 S. Spring st. Phone 3874, Main 8617.

FOR SALE—

WESTLAKE INCOME.

FIVE-STORY APARTMENT BUILDING
ON LARGE SIGHTLY CORNER.
OVERLOOKING MACARTHUR PARK.
LEASED TO RESPONSIBLE TENANT
AT $1107 PER MONTH.
PRICE $40,000.
LET ME SHOW YOU THIS.
H. W. HELLMAN BLDG.
W. M. GARLAND & CO.,
749 SPRING STREET.
15507—MAIN 5858.

FOR SALE—

DOUBLE BUNGALOW, $4750.

Permanent income 18 per cent.

Nice 4 rooms and bath each side. Near Main and 55th. Income 18%. Unfurnished. Splendid buy for investment. Call 60175. Mr. Laughlin.

F. P. NEWPORT CO.,
326 Central Bldg., 6th and Main.

FOR SALE—

INCOME.
25 PER CENT ON $6000.

4 flats no. 5-room cottage in rear. 4 units nicely furnished. First-class in every respect and of superior construction. Can be purchased for $6000 cash and will pay 25% per cent on $6000. Owner has personal reasons for selling. Inspection invited. Price is low; hardwood floors, cement court, 2 garages, and only 4 years old. Phone MR. BARRY, 1013 Citizens' Bk. Bldg.

FOR SALE—4-family flat, close to Sunset and Coronado, all built-in features, hardwood floors, rented $125 per month, $1,500 terms. Call 64128.

FOR SALE—2-cozy bungalow, 5 rms. each, close to Modern. Income $120, $2500 down, balance like rent. Call PICO 2601.

FOR SALE—BUSINESS DOING GOOD BUSINESS, SPOT CASH. SEE MR. T. SETUDA, 2601 W. 54TH ST.

SUBURBAN Property For Sale.

FOR SALE—

CITY HALF ACRES.

WHY NOT BUILD A TEMPORARY HOME? WE HAVE GOOD AND CHEAP PAVING RENT, AS MANY ARE NOW DOING!

WE HAVE FOR SALE LEVEL, HALF ACRES, TWENTY MINUTES FROM TOWN, CLOSE TO CAR, SCHOOL, WATER AND IMPROVED STREETS. A LARGE TREE ON EVERY LOT. WONDERFUL MOUNTAIN VIEW. PRICE $1277 CASH $155, BALANCE $12 PER MONTH.

IT PAYS AND IS A PLEASURE TO OWN YOUR OWN HOME ON YOUR OWN TERMS.

TAKE EAGLE ROCK CITY 5-CENT CAR ON BROADWAY TO OUR TRACT OFFICE AT GLASSELL AVENUE AND HERMOSA AVENUE, OR AT JUNCTION OF SAN FERNANDO BOULEVARD AND VERDUGO ROAD.

KEAD & CLEMENTS,
517 DOUGLAS BLDG.
TELEPHONE BROADWAY 1273.

FOR SALE—

WHY NOT THE SUBURBS?

In an attractive bungalow on an acre or more of ground; highly improved with flowers, lawn, shrubbery, bearing fruit and nut trees, and a perpetual stream of cool, clear water flowing through the property.

Close in, on boulevard, with city conveniences and at prices 30% greater than same kind of location in small lots in the city proper.

BE INDEPENDENT.

Let us show you how. See Frank O. Wells, Mgr. Land Dept., for choice suburban properties.

FRANK MELINE COMPANY,
6707 Hollywood Blvd., at Highland.
Holly 781.

FOR SALE—

HALF ACRES.

BEAUTIFUL HILLSIDE TRACT.

Overlooking the mountains from three directions; also the York Valley and Occidental College. Terms, $50 per cash, $5 per month. Price right, and terms to suit. Drive out this Sunday, or phone owner, 1 to 5 p.m. Sunday, 2 to 5 p.m. Monday, 10 to 12 a.m. Monday, 2 to 5 p.m. Tuesday, 10 to 12 a.m. Tuesday, 2 to 5 p.m. Wednesday, 10 to 12 a.m. Wednesday, 2 to 5 p.m. Thursday, 10 to 12 a.m. Thursday, 2 to 5 p.m. Friday, 10 to 12 a.m. Friday, 2 to 5 p.m. Saturday, 10 to 12 a.m. Saturday, 2 to 5 p.m.

Owner, 1076 Greenfield Ave., Phone 76107.

FOR SALE—

DOUBLE BUNGALOW, $4750.

Permanent income 18 per cent.

Nice 4 rooms and bath each side. Near Main and 55th. Income 18%. Unfurnished. Splendid buy for investment. Call 60175. Mr. Laughlin.

F. P. NEWPORT CO.,
326 Central Bldg., 6th and Main.

FOR SALE—

INCOME.
25 PER CENT ON $6000.

4 flats no. 5-room cottage in rear. 4 units nicely furnished. First-class in every respect and of superior construction. Can be purchased for $6000 cash and will pay $25 per cent on $6000. Owner has personal reasons for selling. Inspection invited. Price is low; hardwood floors, cement court, 2 garages, and only 4 years old. Phone MR. BARRY, 1013 Citizens' Bk. Bldg.

FOR SALE—4-family flat, close to Sunset and Coronado, all built-in features, hardwood floors, rented $125 per month, $1,500 terms. Call 64128.

FOR SALE—Double bungalow, 5 rms. each side. Modern. Income $120, $2500 down, balance like rent. Call PICO 2601.

FOR SALE—BUSINESS DOING GOOD BUSINESS, SPOT CASH. SEE MR. T. SETUDA, 2601 W. 54TH ST.

SUBURBAN Property For Sale.

FOR SALE—

CITY HALF ACRES.

WHY NOT BUILD A TEMPORARY HOME? WE HAVE GOOD AND CHEAP PAVING RENT, AS MANY ARE NOW DOING!

WE HAVE FOR SALE LEVEL, HALF ACRES, TWENTY MINUTES FROM TOWN, CLOSE TO CAR, SCHOOL, WATER AND IMPROVED STREETS. A LARGE TREE ON EVERY LOT. WONDERFUL MOUNTAIN VIEW. PRICE $1277 CASH $155, BALANCE $12 PER MONTH.

IT PAYS AND IS A PLEASURE TO OWN YOUR OWN HOME ON YOUR OWN TERMS.

TAKE EAGLE ROCK CITY 5-CENT CAR ON BROADWAY TO OUR TRACT OFFICE AT GLASSELL AVENUE AND HERMOSA AVENUE, OR AT JUNCTION OF SAN FERNANDO BOULEVARD AND VERDUGO ROAD.

KEAD & CLEMENTS,
517 DOUGLAS BLDG.
TELEPHONE BROADWAY 1273.

FOR SALE—

WHY NOT THE SUBURBS?

In an attractive bungalow on an acre or more of ground; highly improved with flowers, lawn, shrubbery, bearing fruit and nut trees, and a perpetual stream of cool, clear water flowing through the property.

Close in, on boulevard, with city conveniences and at prices 30% greater than same kind of location in small lots in the city proper.

BE INDEPENDENT.

Let us show you how. See Frank O. Wells, Mgr. Land Dept., for choice suburban properties.

FRANK MELINE COMPANY,
6707 Hollywood Blvd., at Highland.
Holly 781.

FOR SALE—

HALF ACRES.

BEAUTIFUL HILLSIDE TRACT.

Overlooking the mountains from three directions; also the York Valley and Occidental College. Terms, $50 per cash, $5 per month. Price right, and terms to suit. Drive out this Sunday, or phone owner, 1 to 5 p.m. Sunday, 2 to 5 p.m. Monday, 10 to 12 a.m. Monday, 2 to 5 p.m. Tuesday, 10 to 12 a.m. Tuesday, 2 to 5 p.m. Wednesday, 10 to 12 a.m. Wednesday, 2 to 5 p.m. Thursday, 10 to 12 a.m. Thursday, 2 to 5 p.m. Friday, 10 to 12 a.m. Friday, 2 to 5 p.m. Saturday, 10 to 12 a.m. Saturday, 2 to 5 p.m.

Owner, 1076 Greenfield Ave., Phone 76107.

SUBURBAN Property For Sale.

Van Nuys.

FOR SALE—

FINE SUBURBAN HOME.

1¼ acres bearing walnuts and peaches. Modern 5-room home, garage, lawn and flowers. Agnedict water. Best of location. Immediate possession. Price $7500.

SEE
FRED A. KELLOGG,
303 SHERMAN WAY, VAN NUYS.
VAN NUYS 141.

FOR SALE—

24 ACRES FINE SOFT SOIL ADJOINING town of Owensmouth. Price for short time only $600 per acre, very good terms. A-1 for MR. TODD, at Owensmouth office.

FRED A. KELLOGG, 303 SHERMAN WAY, VAN NUYS 141. VAN NUYS.

FOR SALE—40 acres on 2 boulevards. Beautiful homesite, cement irrigating system. Finest of soil. Good for subdivision. $750. See Geo. Roebuck at Marion, with

FRED A. KELLOGG,
303 SHERMAN WAY. VAN NUYS.
VAN NUYS 141.

FOR SALE—Suburban houses with all the advantages of the country and conveniences of the city. Three to eight rooms each, all located on extra large lots, some up to 2½ acres. Prices and terms to suit your ability to handle. WHITSON REALTY CO., San Fernando Bldg.

FOR SALE—2½ or 5 acres on beautiful blvd. 5-room house, chicken equipment. 8 H.P. gas. engine, 2 wells, 1 windmill, 1 tank of Saugus ave. Van Nuys.

BEACH PROPERTY—For Sale.

Hermosa Beach.

FOR SALE—A few wonderful bargains in beautiful Hermosa Beach, lots $100 cash, $5 per week. Come see them. MRS. FARMELEE. Phone Ver. 4207.

Santa Monica.

FOR SALE—

Beautiful Palisades section.
Three most artistic bungalows in west; garage, 3 beds, 2 baths.
Planned by woman.
Now for sale.
Come and take a look.
Cor. Seventh and GEORGINA STS., Santa Monica. 21755.

FOR SALE—

LOOK!
BEST IN THE WEST.
TWO HOUSES, SANTA MONICA PALISADES.

Woman designer, originality, perfection in detail. Cor. Georgina and 7th. Wonderful ocean view. Open from 10:30 until dark.

Venice and Ocean Park.

FOR SALE—3-family apt. house of 10 rooms, completely furnished and in good condition, located at 106 Rose ave., Venice, one block from the ocean; paved street and electric lighted; possession at once, price $8000 cash at the house, owner. Phone VERMONT 244.

HARBOR PROPERTY—For Sale and Exchange.

FOR SALE—One 3-room and one 4-room house, and two acres, water and electricity; price $5000 terms. Will exchange also for two acres, cheap for cash. A. SMITH, Lomita. Phone 179W11.

COUNTRY PROPTY—For Sale.

FOR SALE—

S. A. McNAY REALTY COMPANY,
Exeter, Cal.

Offers for sale Fine Country Home.
$45,000.
Income $12,000.

For the benefit of you later arrivals from the East and those of the West who are not familiar with the location of Exeter, will advise that situated about half way between Fresno and Visalia, in the great San Joaquin Valley, will be found Exeter, a country living city in the very heart of this county is one of the richest agricultural belts to be found in the world; it stands out as the center of 40 acre tracts, right in length by about ten miles in width, and skirts the foothills of the Sierra Nevada Mountains, which rise majestically in their snowcapped splendor as a background to the picturesque groves, vineyards and grove, pretty villages and towns, with which the picture abounds. In the center of this rich belt will be found Exeter, the home city of early orange, and just at the edge of the citrus fruit limits, situated on a paved highway, is the country home we are going to tell you about. It consists of 31 acres, improved in the following manner: healthy navel orange trees, 15 years old; 5 acres of fine thrifty young navels, 3 years old, and the balance in full bearing almonds, apricots, peaches and olives. Has had good care and is in fine condition to go right on and will do better. A $10,000 crop of oranges now on the trees. No frost to worry you, no muddle to get to light. A good modern 5-room, bungalow, with bath, large screened porch, oak floors throughout, fine electric lights, city water and sewer; beautiful shade trees, large lawn, flowers and shrubbery, very attractive; also servant's house, chicken equipment, together with all necessary implements; good well, plenty of pressure for water for all you want it; everything complete, and only $1500 an acre. We assure you it is worth more than this, but owing to the present condition of this grove, the location, the future growth, and, in fact, everything for today it's unquestionably worthy of your most earnest consideration. Can be handled on $15,000 cash, terms for the balance might access as part payment a residence up to $6000, but would be worth the money. See, phone or write

S. A. McNAY REALTY CO.,
Exeter, Cal.

FOR SALE—

ALMOND ORCHARDS.

Choice tracts of ALMOND LAND in PASO ROBLES district, located close to STANDY HIGHWAY. No fertilizing. No IRRIGATION. We will sell you a choice tract on easy terms, $175 to $250 per acre. We will plant you an ALMOND orchard complete with the best nursery trees, 70 trees at $70 per acre. We will also contract to care for your orchard at $12 per acre per year, $24 will care for all the crops. A 20-acre bearing ALMOND ORCHARD adjoining this tract sold for $4000 nearly twice the income. Call or write for folder and further details for plan of caring for the orchard. Won't obligate you.

MISSION ALMOND ORCHARD COMPANY,
221 Mercantile Place, Los Angeles.

FOR SALE—HERE'S YOUR OPPORTUNITY. 80 or 160 acres choice improved imperial Valley land; all leveled, irrigated, ready for crop; $1000 per acre; price is low; price, and easy terms. Ready for crop this fall. Sow alfalfa now, get first cutting next spring, six to eight cuttings a year besides one to two months splendid winter pasture. Suitable for grain, and cotton land; good roads, near town, developed community. It's a snap. SEE MR. LINK, 1010 Van Nuys Bldg. Seventh at Spring.

FOR SALE—

TO THE TOURIST:

Why come to sunny California and pay big rent, when you can own a beautiful apricot, olive and walnut ranch when your income is more than double what you pay rent?

Only 5 miles from Riverside, modern 9-room house, horses and implements for all farming.

For further information call 822 CALIFORNIA BLDG. Telephone 21705.

FOR SALE—

55 ACRES PRUNES.

Full-bearing French prunes, with few Robe de Sargent; sandy loam soil, all under irrigation; plenty of water, highly developed, close to highway and shipping, 35-minutes from Sacramento by auto.

Price $1000 per acre.

Address TRAINOR-DESMOND CO., Sacramento Cal.

FOR SALE—$12,000, easy terms. 120 acres level land, fine for alfalfa, cotton, deciduous fruits and general farming. In Menifee Valley, between Perris and Elsinore. This land adjoins one of the finest alfalfa ranches in the State. Abundant water available; rich, loamy soil. Full commission to agents. L. M. PRATT, 500 Chamber of Commerce Bldg., Pasadena. Phone Fair Oaks 757. Write for description.

FOR SALE—240-acre ranch 1 1-4 miles from Myrtle, Placer Valley, Riverside County. One-has. cleared and 100 acres in grain this year. Price $ 250.00 per acre for cleared land and $100.00 per acre for uncleared land. 240 shares of water stock worth $250.00 will be included. For further information see owner, 1280 LAUREL AVE., Hollywood. 579163.

40-ACRE GIFT.

$1000 buys 40 acres good unimproved land, deep loam soil, water 100 feet; 3 miles No. of L. A., Riverside County.

$ 1000 cash, balance 5 years; 6% interest. Has all the ingredients of success. Will sacrifice. Make offer. MR. HARPER, 615 S. Virgil ave., Los Angeles. Phone 586332.

FOR SALE—New bungalow, on lot 110x120, wonderful mountain view, for sale by owner, on very easy terms, to responsible parties. CHAS. A. HOLLAND, owner, 670 Rustic, ton drive, Monrovia. Phone Red 75.

Monterey Park.

FOR SALE—MONTEREY PARK.
$1150—½ acre, west side New ave., near Garfield. Cash, $400. Owner, J. F. MARES, 1215 E. Harvard st., Glendale.

Ramona Acres.

FOR SALE—Beautiful 5-room colonial bungalow, 3 clothes closets, linen closet, bath, sleeping porch, full basement, garage, hen house, new 5-passenger sedan, all for $10,500. Best location, R. O. GARDNER, 271 E. Ramona place, Ramona Acres.

FOR SALE—OR EXCHANGE—New 4-room modern bungalow, ½ acre, $2850; terms. Adjoining half-acre $800. BOYLE 1358.

San Gabriel.

FOR SALE—E. Broadway, 2 miles, San Gabriel car, about 4½ acres best budded walnuts, good bearing orchard assured fruit; dwelling, stable, basement for poultry; selling because of illness. Apply week days, Box 159, SAN GABRIEL.

Sierra Madre.

FOR SALE—Stones and fine building lots at moderate prices. GEO. A. OSWALD, 67 N. Baldwin.

Sunland.

FOR SALE—Beautifully located 3-acre foothill home, 2000 ft. elevation, on blvd. Fine soil, lemons, abundant, all kinds home fruit, city water, 4-rm. mod. bung. Immediate possession. Bargain, $6700, including furniture. Might trade. 931 BLACK BLDG. 62780.

Van Nuys.

FOR SALE—12 acres, 5 acres choice apricots, five-room plastered house, barn, A-1 chicken equipment. 350 White Leghorn chickens, Jersey cow, horse, farm implements, income, apricots, $1800; potatoes, $1600, owner leaving; take low price of $9500, $2000 cash, other terms. Owner, 1280 LAUREL AVE., Hollywood. 579163.

FOR SALE—2½ acres on boulevard, city van Nuys; new 5-room bungalow, garage, chicken house, incubators, brooders, tools, everything complete. Owner must leave at once. Inquire 1 mile west of Lankershim, on Lemon, 1 block west to 10709 GREVILLA AVE. Phone 70000.

FOR SALE—5-acre ranch on blvd., 200 full-bearing walnuts, 100 apricots, furnished house, incubators, brooders, tools, everything complete. Owner must leave at once. Inquire No. A. HART, 1267 Plymouth st., North Hollywood. Phone 17.

FOR SALE—5 acres, 5-room house, sleeping porch bath, garage, fruit, chicken houses, some tools, lumber, roofing paper, 75 W. to school, store, church. Owner must move. Price $4000. Owner, M. W. HAWLEY, 217 E. Manor Drive. Phone 133-R, Inglewood. Cal.

FOR SALE—HOUSE'S LOTS and ACREAGE. MRS. METCALF, 907 Orrilla, Houthorcar to Arbor Vitae st., Inglewood. One block west.

Lankershim.

FOR SALE—HERE IS A GEM.
VERY EASY TERMS. FINE CORNER.

Located on Sherman Way near Lankershim, lot, 80x135, improved with new 4-room bungalow, now occupied as a grocery. Price $1500. Owner leaving, will sell fixtures, which are a bargain and will invoice a nice clean stock. Great possibilities, on this fine corner, such as oil station, fruit stand, etc., in connection with grocery now doing $40 per day, which can be doubled. Mr. Smith 87578.

SHIPLEY-HARRELL-TRAPP CO.,
130 West Fifth street.

Monrovia.

FOR SALE—

IMPROVED ACRE $3000.

NEAR FOOTHILL BOULEVARD—MONROVIA.

Beautiful home site, Gas, electricity, rich soil, lemons bearing. Large garage. Call 60175. Ask for Mr. Lampham.

NEWPORT CO.
206 Central Bldg., 6th and Main.

FOR SALE—Contheast corner Myrtle and Main sts. Monrovia, 53x150. Bank splendid location, $10,000. Will sacrifice. Make offer. MR. HARPER, 615 S. Virgil ave., Los Angeles. Phone 586332.

FOR SALE—New bungalow, on lot 110x120, wonderful mountain view, for sale by owner, on very easy terms, to responsible parties. CHAS. A. HOLLAND, owner, 670 Rustic, ton drive, Monrovia. Phone Red 75.

Monterey Park.

FOR SALE—MONTEREY PARK.
$1150—½ acre, west side New ave., near Garfield. Cash, $400. Owner, J. F. MARES, 1215 E. Harvard st., Glendale.

Ramona Acres.

FOR SALE—Beautiful 5-room colonial bungalow, 3 clothes closets, linen closet, bath, sleeping porch, full basement, garage, hen house, new 5-passenger sedan, all for $10,500. Best location, R. O. GARDNER, 271 E. Ramona place, Ramona Acres.

FOR SALE—OR EXCHANGE—New 4-room modern bungalow, ½ acre, $2850; terms. Adjoining half-acre $800. BOYLE 1358.

San Gabriel.

FOR SALE—E. Broadway, 2 miles, San Gabriel car, about 4½ acres best budded walnuts, good bearing orchard assured fruit; dwelling, stable, basement for poultry; selling because of illness. Apply week days, Box 159, SAN GABRIEL.

Sierra Madre.

FOR SALE—Stones and fine building lots at moderate prices. GEO. A. OSWALD, 67 N. Baldwin.

Sunland.

FOR SALE—Beautifully located 3-acre foothill home, 2000 ft. elevation, on blvd. Fine soil, lemons bearing, all kinds home fruit, city water, 4-rm. mod. bung. Immediate possession. Bargain, $6700, including furniture. Might trade. 931 BLACK BLDG. 62780.

Van Nuys.

FOR SALE—12 acres, 5 acres choice apricots, five-room plastered house, barn, A-1 chicken equipment. 350 White Leghorn chickens, Jersey cow, horse, farm implements, income, apricots, $1800; potatoes, $1600, owner leaving; take low price of $9500, $2000 cash, other terms. Owner, 1280 LAUREL AVE., Hollywood. 579163.

FOR SALE—2½ acres on boulevard, city van Nuys; new 5-room bungalow, garage, chicken house, incubators, brooders, tools, everything complete. Owner must leave at once. Inquire 1 mile west of Lankershim, on Lemon, 1 block west to 10709 GREVILLA AVE. Phone 70000.

FOR SALE—5-acre ranch on blvd., 200 full-bearing walnuts, 100 apricots, furnished house, incubators, brooders, tools, everything complete. Owner must leave at once. Inquire No. A. HART, 1267 Plymouth st., North Hollywood. Phone 17.

FOR SALE—5 acres, 5-room house, sleeping porch bath, garage, fruit, chicken houses, some tools, lumber, roofing paper, 75 W. to school, store, church. Owner must move. Price $4000. Owner, M. W. HAWLEY, 217 E. Manor Drive. Phone 133-R, Inglewood, Cal.

FOR SALE—HOUSE'S LOTS and ACREAGE. MRS. METCALF, 907 Orrilla, Houthorcar to Arbor Vitae st., Inglewood. One block west.

COUNTRY PROPTY—For Sale.

FOR SALE—3000 acres of fine fruit and grain land with plenty of water. Ideal for alfalfa or tiltine subdivision. The price is cheap at $25 per acre and terms can be obtained. MR. COPPS, with J. R. Allhouse Co., 315 S. Western ave. Wilshire 4473.

FOR SALE—20 acres land in Perris Valley cotton district, worth $250 an acre, for quick sale $150 an acre. 4328 E. FIRST. Phone 41887.

FOR SALE—Southern Pacific Railroad lands for alfalfa, dates, grapes, fruits, nuts, wheat and barley, $10 to $45, terms, 10 to 24 years. OFFICE LAND DEPT., 829 Story Bldg.

FOR SALE — $62,500, 30 acres 7-year-old walnuts, pumping plant and all modern equipment, good 5-room house, barn, etc. Terms if desired. 63167. BOYLE 46.

FOR SALE—80 acres, Wasco, Kern Co., fine pumping plant, reservoir, house, etc.; at sacrifice; Wasco is noted for its grape, cotton and fruit land. $200 acre. Bargain for quick sale. Address X, box 453, TIMES BRANCH.

FOR SALE—$25 acres in Kern county. Write E. E. RANKIN, R. 4, Bakersfield, Cal.

Coachella Valley.

FOR SALE—Relinquishment, 240 acres, well, pumping plant. Rich soil. Dates, early grapes, vegetables. $108 KANSAS AVE., city.

Imperial Valley.

FOR SALE—

BIGGER PROFITS

per man per acre per year. This truly is the region of imperial Valley's unequaled prosperity. There is only one "Imperial Valley." Thousands of farmers are attained financial independence in this agricultural wonderland on small capital in a few years.

Only 1-4 cash gives you possession of an improved, irrigated farm, ready for immediate production of alfalfa, cotton, barley and the many other highly-profitable crops grown in Imperial Valley. Prices only $150 to $225 an acre, including water stock; terms. Unproved land with water on cash terms as low as $100 an acre. Let us tell you about tract of the Imperial Valley Farm Land Association. Ask today for free attractive, illustrated folder.

General Sales Agent,
HERBERT L. CORNISH CO.,
1010 Van Nuys Bldg., L. A.

General Agents L. A. City and County.
J. A. S. INVESTMENT CO.,
Metropolitan Bldg., L. A.

FOR SALE—By owner 252 acres, fully equipped, well improved ranch, irrigated by 1200 inch well. Grounded for 14 years by owner. Fruit, grain, alfalfa, near below Pixley. Price $75 per acre, small amount down, long time on balance. G. E. WIEST, Wiest, Cal.

FOR SALE—160 acres, good productive soil, ¾ mile paved blvd., new modern house and improvement. P. O. box 22, SEELEY.

Mexico.

FOR SALE—

30,000-acre ranch in Mexico. Full particulars given on request. Price $5 per acre, including cattle.

F. P. TURNER, 119 E. Colorado st., Pasadena.

San Joaquin Valley.

FOR SALE—

Land that will produce two crops each year. Plenty Water. Good roads, good schools.

10 YEARS TO PAY, 6 PCT. INTEREST.

80,000 acres to pick from, in the famous JAMES BARLEY Automobile trip once a week.

SAN JOAQUIN VALLEY FARM LANDS CO.
A. B. Thompson, Sales Manager.
Phone Main 209.
813 Hibernian Bldg.

FOR SALE—14 miles from Merced, 40-acre ranch, 2-room house, pumping plant, reservoir, plenty of water, highly cultivated, railroad, good schools in district, 20 acres alfalfa, 2 corn, good grape land, 4475 acre. Price $175 per acre. Terms. BRANCH.

FOR SALE OR EXCHANGE—240-acre ranch located near Coalinga oil field. Fine level land, cultivated. Some small house. Will sell inch well. A bargain. D. H. SNIDER, 737 D st., San Bernardino Cal.

FOR SALE OR EXCHANGE — 80-acre improved, well-stocked alfalfa and hog ranch, near school and boulevard. Splendid 8-in. well. $175 SAN FERNANDO BLVD.

Santa Cruz.

FOR SALE—Ranches, houses, acres. Free list. WILSON BROS., Santa Cruz, Cal.

San Fernando Valley.

FOR SALE—10 or 15 acres excellent soil. Will trade for auto and corn. Owner-must have auto and corn. Owner-must have water. Inquire 1000 San Fernando Way and store. Going quick at $450 per acre. Don't delay.

THE BENNETT-WORDEN REALTY CO.
565 E. Hollywood Blvd. Phone 579665.

OR SALE—FIVE ACRES
3 MILES NORTH OF LANKERSHIM. 20 ACRES FINE LAND. CITY WATER. TERMS.

WOOD & RENT.
126 W. SECOND ST., SUITE 713.
PHONE 61533 OR 66188.

FOR SALE—Improved, unimproved alfalfa, vegetable land, ranches, chicken farms, poultry ranches, townsite properties. D. W. FRALEY, Pres., National Bank Bldg., van Nuys, Cal. Phone Van Nuys 124.

Tulare.

FOR SALE—OR EXCHANGE—$8000, 40 acres irrigated land, 10 acres in alfalfa, balance in grain, 6-room house, barn, chicken house, 2 wells, gas engine, or will sell on terms. BOYLE 46.

EASTERN AND NORTHERN Property—For Sale and Exch., Etc

FOR SALE—Oklahoma farms. Write for free agricultural booklet. BOARD OF COMMERCE, Shawnee, Okla.

FOR SALE OR Trade—Valuable northern property. Call MRS. HOGAN, Van Nuys Hotel, for appointment.

For Exchange.

FOR EXCHANGE—5 acres near Seattle for Los Angeles or acres. O. E. GRAVELEY, 312 W. 77th st. Call evenings.

FOR EXCHANGE—Cash or acc. for your property anywhere. EVANS, 4th fl. 631 Spring.

Wanted.

WANTED—

EASTERN OWNERS ATTENTION.

If you desire to transfer your eastern holdings to Southern California, call or write our Exchange Department.

R. M. GALE CO.,
503 S. Spring st., Alexandria Hotel.

GOVERNMENT LANDS—

FOR SALE—I have a 280 relinquishment 40 acres cleared, 20 acres fenced. Good water, electric power, near improved ranches and neighbors, close to good town, 100 miles from Los Angeles via Palm Springs. Price $1000. See MUNSON, 405 S. Hill. Pacific Turkish Baths. 13146.

GOVERNMENT land near Saugus. Also Santa Monica Mountains. 319 WILCOX BLDG.

OIL PROPERTY—Miscel.

FOR SALE—Large oil company of Texas closing out all holdings, which I am now offering you a block that will produce a good give you 5-year commercial lease any standard in Terrell, El Paso, Culberson, Reeves, Pecos, Winkler, Upton, Rodgerdo, Brewster, Val Verde, Ector, Ward and Crane counties. Have leases in vicinity of where Hastings, Yermont 74, or call 4041 S. HOOVER.

FOR SALE—Stock in Southwest or Wilshire. Will buy your deeds. Money for seconds. 14959. F. H. Evarts, 806 Van Nuys bg. 14959.

WANTED—Completely furnished home, bungalow, 4-5-6 building; near Westlake Park. Cash. Address J, box 74, TIMES OFFICE.

FOR SALE—Lease, Toyah field, 4½ miles from well discovered well; dozen wells drilling, will sell only 20 acres at $20 per acre. 3 acres, no close as my 20 acres sold recently for $145 per acre. Think it over and hurry we have lease dated Sept. 17, 1920. 453 S. HOPE ST.

FOR SALE — Oil land leases, or will form company. Hawthorne-Manhattan-Huntington Beach. 5 to 250-acre leases in this proven territory. Gasser, north; oil gusher, south; best locations. Expert reports. THOMAS BUSH, P. O. Box 837, Hermosa Beach, California.

FOR EXCHANGE—Or Sale—640 acres oil land, Lea County, New Mexico, $20,000; shallow territory; large companies now operating in vicinity. O'MALLEY, 2120 Locust ave., Long Beach.

FOR EXCHANGE—Have knowledge of proven oil land, will trade for some one who will investigate and lease. Address J, box 208, TIMES OFFICE.

WANTED—Capitalist wants Cal. oil lease, Beverly. 647 S. GRAND. Rm. 23. 60942

ORANGE, LEMON, WALNUT GROVES—For Sale and Exchange.

For Sale.

FOR SALE—

DIVIDING 80-ACRE
ORANGE COUNTY GROVE.

Absolutely the first time an opportunity has been offered to acquire a part only of this splendid orange property. Strictly high-class, full-bearing, big income Valencia oranges in famous Anaheim section. Investigate its producing record, also its low cost of water conditions; the opportunity is here to acquire a part of this beautiful grove at a very reasonable price.

C. B. BERGER CO., ANAHEIM.

FOR SALE—

$5000 ACRE GROVES AT $2500.

Orange growers growing oranges for the money there is in it, are buying the choice groves in Tulare county, Central California, where prices are still within reach and values conservative. Don't take our word for it. Investigate. Write us for particulars.

FOX RIDGE REALTY COMPANY,
Lindsay, California.

FOR SALE—Full-bearing orange grove, paved street, tiptop grove, fine crop, house, etc. a bargain at $20,000. Need money for building. Will sacrifice for cash at $16,000. Consider ½ agents. OWNER, 28054, morning. Westmoreland Place 2nd floor.

ORANGE, LEMON, WALNUT GROVES—For Sale and Exchange.

For Sale.

FOR SALE—

DIVIDING 80-ACRE
ORANGE COUNTY GROVE.

Absolutely the first time an opportunity has been offered to acquire a part only of this splendid orange property. Strictly high-class, full-bearing, big income Valencia oranges in famous Anaheim section. Investigate its producing record, also its low cost of water conditions; the opportunity is here to acquire a part of this beautiful grove at a very reasonable price.

C. B. BERGER CO., ANAHEIM.

FOR SALE—

$5000 ACRE GROVES AT $2500.

Orange growers growing oranges for the money there is in it, are buying the choice groves in Tulare county, Central California, where prices are still within reach and values conservative. Don't take our word for it. Investigate. Write us for particulars.

FOX RIDGE REALTY COMPANY,
Lindsay, California.

FOR SALE—Full-bearing orange grove, paved street, tiptop grove, fine crop, house, etc. a bargain at $20,000. Need money for building. Will sacrifice for cash at $16,000. Consider ½ agents. OWNER, 28054, morning. Westmoreland Place 2nd floor.

WANTED—REAL ESTATE.

Country and Ranch Property.

FOR EXCHANGE—

BEAUTIFUL 11-RM. HOUSE, NEAR Manual Arts High School, for San Fernando Valley farm. Value of house $13,000, mortgage $4000. Rented at $190 month to March 1st. 3 living rooms above garage. Would add up to $14,000 trust deed notes on Burbank property due this fall. Will assume on mortgage. Land must be producing.

VALLEY REALTY CO.,
Suite 404, 145 S. Broadway.
Phone 11277.

WANTED—To purchase small ranch vicinity L. A., strictly modern house, fully stocked, equipped, etc., about $25,000. No inflated values. Owners preferred. Address, by letter only, 414 HIBERNIAN BLDG.

WANTED—Grape vineyards. Fruit, alfalfa ranches. We have the money, buyers 20 years in the country property in Los Angeles. McGREE & SONS, 306 San Fernando Bldg. Phone 12626.

WANTED—To buy farm land within 40 miles of city, not in citrus belt, unimproved or improved, irrigable. Not less than 20 acres. Address J, box 213, TIMES OFFICE.

REAL ESTATE—For Exchange.

Miscellaneous.

WANTED—OWNERS OR AGENTS.
List your property with me for exchange. Large or small, any kinds.

FRED G. PEARCE,
502 Baker-Detwiler Bldg. Phone 62419.

FOR EXCHANGE—BETWEEN 10 AND 9 O'CLOCK SATURDAY EVENING THE TIMES' TELEPHONE SWITCHBOARD IS SWAMPED WITH REAL ESTATE OFFERS. DELAY IN TELEPHONING YOUR SUNDAY ADS FRIDAY OR SATURDAY. PHONE 7000, 10201.

FOR EXCHANGE—OR SALE—A fine family home, 12 rooms, strictly modern, large grounds, for city or suburban income, or mortgages. TELEPHONE 39059.

FOR EXCHANGE — Any one's realty, as usual, goes "over the top" with

K. LUNDEEN CO.,
909 Van Nuys Bldg. 7th at Spring.

FOR EXCHANGE—60 to 80 A. WHITE for real estate. 304 Bryson Bldg.

Houses.

WANTED—

HAVE QUICK BUYERS.

For houses, WEST SIDE, north of Adams.

A. M. JAMISON,
Phone 61401. 312 Hollingsworth Bldg.

WANTED—

Residences from $5000 to $100,000.
We have buyers waiting.

R. M. GALE COMPANY,
503 South Spring st., Alexandria Hotel.
5731 Wilshire Blvd., at Oxford.
6408 Hollywood Blvd., at Cahuenga.

WANTED—Income property to sell at right prices. We have many inquiries.

ROSWELL-MORRIS CO.
2092 W. PICO AT WESTERN AVE.
PHONE 75076.

WANTED—We can sell your flats or income property if priced right. Buyers waiting. J. D. HAMMOND CO., 1461 W. Washington st. West 4556.

WANTED—INCOME PROPERTIES, FLATS, ETC. Put cash or exchange for ranch land. A. J. WARD, 322 Investment Bldg. 13836.

Suburban and Beach Property

ROOMING-HOUSES—
For Sale, Exchange, Wanted.

For Sale.

APARTMENT-HOUSES—
For Sale.

FOR SALE—Apartment house, very best side location, 25 rooms, 4 baths, 4 rooms, four years' lease, $2,500 cash. See MR. FISHER, 625 Trust Bldg.

FOR SALE—Apartment house, 16 rooms; owner forced to sell; $1,000 cash. See MR. FISHER, 625 Trust Bldg.

FOR SALE—22-room hotel and cafe. Fine; furnished; only $4500. MERIT INVESTMENT CO., 524 S. SPRING.

FOR SALE—51 rooms; 3 baths; furniture good, and new; $6,000. BRUNK, 321 W. 3rd. 8616.

For Lease.

FOR LEASE—20 apartments, 11 and 2 doubles, being 62 rooms; $700 per month; near Wm. Andrews Clubhouse. Exclusive district. Elegantly furnished; $1,000. Owner leaving city. Address Y, box 165, TIMES OFFICE.

Wanted.

WANTED—Apartment or rooming house; west side, with lease; from $10 to $12,000.00; that $2000.00 will handle. Address Y, box 165, TIMES OFFICE.

WANTED—To buy from owner, rooming-house, 20 to 25 rooms; apartment house preferred; must be cheap for cash and can be considered and price kept strictly confidential. Address Y, box 165, TIMES OFFICE.

WANTED—Rooming-house; will pay cash. Client will pay $5,000 cash. JEWELL-KREFT CO., 14187. 312 I. W. Hellman Bldg.

WANTED—Hotel or apartments to sell; five to seven thousand cash. BRUNK, 321 W. 3rd. 8616.

BUSINESS INVESTMENTS.

$1000 FOR $150.

PRINCIPAL GUARANTEED; $50 MATH. PROPOSITION; MAKING MONEY COMPUTER. INVESTIGATE. ONLY $5. INVESTORS' AGENCY, CALL ROOM 434, MARSHALL HOTEL, HOURS 5 TO 7 P.M. ALSO SUNDAY.

WANTED—$5000 to complete deal by manufacturing article; unlimited demand; years work in sight; large profit; will divide. 225 S. BROADWAY, ROOM 1237.

SPECIAL NOTICE.

WANTED RELIABLE PARTY TO FINANCE BUILDING PROPOSITION; $7500 TO $10,000 IS NECESSARY; ACTIVE PARTNER. ADDRESS Y, TIMES BRANCH.

GLOVE CORPORATION wishes to invest part of capital in productive business. We have studio, cutting and office room; also have factory space. Will sell you our plans. Call room 817 I. W. HELLMAN BLDG.

WANTED—Lady or gentleman to assist in handling of staple and original article; profitable; no competition. Beauty salon and shampooing section. Snap. $750; $40 to $90 per month. $21,000. Times Office.

CAMP & WALDO, 529 L. A. Investment Bldg.

GARAGE; netting $500 monthly; capacity, sublet; repair shop; $2,500; terms. CLINE & STRAWN, 827 Crocker Bldg.

CONFECTIONERY, LUNCHES; TRY DAILY FURNISHED LIST. CLINE & STRAWN, 827 CROCKER BLDG.

WANTED—A man to run a business with a weekly wage of $40 to $50. CAMP & WALDO BRANCH.

FOR SALE—Restaurant and cafe; best place for shoe-shine parlor; MAIN ST. location; $2000. 124 W. 8TH ST.

FOR SALE—Grocery and meats; doing good business; good living room; rent $40; $1500. 1000 Duchess Bldg.

GROCERY store on San Fernando st., good clean stock; $4200. $4000 cash, balance easy terms. 1000 Duchess Bldg.

5-car lease 2033 SAN PEDRO.

BARBERS! Attention! Nice 2-chair shop; nearly city; 15 chairs; must sacrifice. Details SHELDON-NOONAN, 601 Hibernian Bldg.

OIL station, best bargain city; 3 pumps; balance easy terms. 1000 Duchess Bldg.

Phenomenal opportunity; MAKING ING CONCERN. INVESTIGATE. ONLY $5. INVESTORS' AGENCY, CALL ROOM 434, MARSHALL HOTEL, HOURS 5 TO 7 P.M. ALSO SUNDAY.

BRUNDON.

WANTED—$5000 to complete deal by manufacturing article; unlimited demand; years work in sight; large profit; will divide. 225 S. BROADWAY, ROOM 1237.

SPECIAL NOTICE.

WANTED RELIABLE PARTY TO FINANCE BUILDING PROPOSITION; $7500 TO $10,000 IS NECESSARY; ACTIVE PARTNER. ADDRESS Y, TIMES BRANCH.

GOOD, honorable intention pays at 6 per cent for special factory investment; unquestionable. FACTOR, 945 Pine, Orella, Cal.

GROWING manufacturing; 2 years over, wants partner able to invest $11,000; 5 years' lease. Call box 211, TIMES OFFICE.

CORPORATION wishes to purchase ships organized and financed to go to Continental Insurance Co., 1039 Citizens Nat. Bank Bldg.

$10,000 BUYS interest 327 acre; mfg. business. PHOENIX, 58 S. Main.

BUSINESS CHANCES.

$120 DAILY, THIS GROCERY. Improving every day, patrons and profits increasing; must sell; $4000 worth must be sacrificed; about $4000 worth more can be added. $15 Hibernian Bldg.

EXCELLENT opportunity for party (or) to secure well established business; $1500 cash; terms possibilities. Address Z, box 87, TIMES OFFICE.

FOR SALE—Bells and cover out of; and fixtures; lease $1825; rent $75 at into cr; buy direct from owner and discount; good reasons for selling. 5881 HOLLYWOOD BLVD.

RESTAURANT, refreshments; only one downtown, short hours; no Sundays; each clears $175; rent $90; lease; $1,000 weekly. Have $4000 cash. 1000 Duchess Bldg.

LUNCH rooms and restaurants for sale; all sizes. Largest listing of and out of city. Some real Pac. Business Exchange, 1 M. Broadway.

FOR SALE—CAFE, DOING A GOOD BUSINESS; CAN BE BOUGHT AT LESS THAN ITS VALUE THIS WEEK. OPPOSITE STUDIO.

WANTED—Good, able-bodied young man with $10,000 cash, experienced if willing store for BOTLE [illegible]

GROCERY and meats, doing [illegible] rooms and bath; rent $40; 2-yr. lease; $1500. invoice $2000. 1000 Duchess Bldg.

GROCERY store on San Fernando st., good clean stock; $4200. $4000 cash, balance easy terms. 1000 Duchess Bldg.

5-car lease 2033 SAN PEDRO.

BARBERS! Attention! Nice 2-chair shop; nearly city; 15 chairs; must sacrifice. Details SHELDON-NOONAN, 601 Hibernian Bldg.

OIL station, best bargain city; 3 pumps; balance easy terms. 1000 Duchess Bldg.

Phenomenal opportunity; MAKING MONEY COMPUTER. INVESTIGATE. ONLY $5. INVESTORS' AGENCY, CALL ROOM 434, MARSHALL HOTEL, HOURS 5 TO 7 P.M. ALSO SUNDAY.

BRUNDON.

WANTED—$5000 to complete deal by manufacturing article; unlimited demand; years work in sight; large profit; will divide. 225 S. BROADWAY, ROOM 1237.

SPECIAL NOTICE.

WANTED RELIABLE PARTY TO FINANCE BUILDING PROPOSITION; $7500 TO $10,000 IS NECESSARY; ACTIVE PARTNER. ADDRESS Y, TIMES BRANCH.

GOOD, honorable intention pays at 6 per cent for special factory investment; unquestionable. FACTOR, 945 Pine, Orella, Cal.

GROWING manufacturing; 2 years over, wants partner able to invest $11,000; 5 years' lease. Call box 211, TIMES OFFICE.

CORPORATION wishes to purchase ships organized and financed to go to Continental Insurance Co., 1039 Citizens Nat. Bank Bldg.

$10,000 BUYS interest 327 acre; mfg. business. PHOENIX, 58 S. Main.

BUSINESS CHANCES.

FINANCIAL.

INVESTMENT CO.
REALTY BLDG., 6TH & SPRING.

AN OFFICE THAT KNOWS
THE BEST-KNOWN BROKERS.

LOANS ARRANGED ON ANY BUSINESS PURCHASED THROUGH US.

PERSONAL OWNERS:
YOUR BUSINESS
CLOSE ALL LIVE SALE.
MERIT INVESTMENT CO., 524 S. SPRING.

FOR SALE—51 rooms; 3 baths; furniture good, and new; $6,000. BRUNK, 321 W. 3rd. 8616.

PARTNERSHIP—SPECIAL.
For a person of ordinary means as an equal half interest in [illegible] A. here you should [illegible] for examination and [illegible] interesting line of [illegible] Exceptional [illegible] per month. $21,000. Times Office.

Wanted.

WANTED—Apartment or rooming house; west side, with lease; from $10 to $12,000.00; that $2000.00 will handle. Address Y, box 165, TIMES OFFICE.

WANTED—To buy from owner, rooming-house, 20 to 25 rooms; apartment house preferred; must be cheap for cash and can be considered and price kept strictly confidential. Address Z, box 87, TIMES OFFICE.

WANTED—Rooming-house; will pay cash. Client will pay $5,000 cash. JEWELL-KREFT CO., 14187. 312 I. W. Hellman Bldg.

WANTED—Hotel or apartments to sell; five to seven thousand cash. BRUNK, 321 W. 3rd. 8616.

BUSINESS INVESTMENTS.

$1000 FOR $150.

PRINCIPAL GUARANTEED; $50 MATH. PROPOSITION; MAKING MONEY COMPUTER. INVESTIGATE. ONLY $5. INVESTORS' AGENCY, CALL ROOM 434, MARSHALL HOTEL, HOURS 5 TO 7 P.M. ALSO SUNDAY.

BRUNDON.

WANTED—$5000 to complete deal by manufacturing article; unlimited demand; years work in sight; large profit; will divide. 225 S. BROADWAY, ROOM 1237.

SPECIAL NOTICE.

WANTED RELIABLE PARTY TO FINANCE BUILDING PROPOSITION; $7500 TO $10,000 IS NECESSARY; ACTIVE PARTNER. ADDRESS Y, TIMES BRANCH.

GOOD, honorable intention pays at 6 per cent for special factory investment; unquestionable. FACTOR, 945 Pine, Orella, Cal.

GROWING manufacturing; 2 years over, wants partner able to invest $11,000; 5 years' lease. Call box 211, TIMES OFFICE.

CORPORATION wishes to purchase ships organized and financed to go to Continental Insurance Co., 1039 Citizens Nat. Bank Bldg.

$10,000 BUYS interest 327 acre; mfg. business. PHOENIX, 58 S. Main.

BUSINESS CHANCES.

$120 DAILY, THIS GROCERY. Improving every day, patrons and profits increasing; must sell; $4000 worth must be sacrificed; about $4000 worth more can be added. $15 Hibernian Bldg.

EXCELLENT opportunity for party (or) to secure well established business; $1500 cash; terms possibilities. Address Z, box 87, TIMES OFFICE.

FOR SALE—Bells and cover out of; and fixtures; lease $1825; rent $75 at into cr; buy direct from owner and discount; good reasons for selling. 5881 HOLLYWOOD BLVD.

RESTAURANT, refreshments; only one downtown, short hours; no Sundays; each clears $175; rent $90; lease; $1,000 weekly. Have $4000 cash. 1000 Duchess Bldg.

LUNCH rooms and restaurants for sale; all sizes. Largest listing of and out of city. Some real Pac. Business Exchange, 1 M. Broadway.

FOR SALE—CAFE, DOING A GOOD BUSINESS; CAN BE BOUGHT AT LESS THAN ITS VALUE THIS WEEK. OPPOSITE STUDIO.

WANTED—Good, able-bodied young man with $10,000 cash, experienced if willing store for BOTLE [illegible]

GROCERY and meats, doing [illegible] rooms and bath; rent $40; 2-yr. lease; $1500. invoice $2000. 1000 Duchess Bldg.

GROCERY store on San Fernando st., good clean stock; $4200. $4000 cash, balance easy terms. 1000 Duchess Bldg.

5-car lease 2033 SAN PEDRO.

BARBERS! Attention! Nice 2-chair shop; nearly city; 15 chairs; must sacrifice. Details SHELDON-NOONAN, 601 Hibernian Bldg.

OIL station, best bargain city; 3 pumps; balance easy terms. 1000 Duchess Bldg.

Phenomenal opportunity; MAKING MONEY COMPUTER. INVESTIGATE. ONLY $5. INVESTORS' AGENCY, CALL ROOM 434, MARSHALL HOTEL, HOURS 5 TO 7 P.M. ALSO SUNDAY.

BRUNDON.

WANTED—$5000 to complete deal by manufacturing article; unlimited demand; years work in sight; large profit; will divide. 225 S. BROADWAY, ROOM 1237.

SPECIAL NOTICE.

WANTED RELIABLE PARTY TO FINANCE BUILDING PROPOSITION; $7500 TO $10,000 IS NECESSARY; ACTIVE PARTNER. ADDRESS Y, TIMES BRANCH.

GOOD, honorable intention pays at 6 per cent for special factory investment; unquestionable. FACTOR, 945 Pine, Orella, Cal.

GROWING manufacturing; 2 years over, wants partner able to invest $11,000; 5 years' lease. Call box 211, TIMES OFFICE.

CORPORATION wishes to purchase ships organized and financed to go to Continental Insurance Co., 1039 Citizens Nat. Bank Bldg.

$10,000 BUYS interest 327 acre; mfg. business. PHOENIX, 58 S. Main.

BUSINESS CHANCES.

FINANCIAL.

INVESTMENT CO.
REALTY BLDG., 6TH & SPRING.

AN OFFICE THAT KNOWS
THE BEST-KNOWN BROKERS.

LOANS ARRANGED ON ANY BUSINESS PURCHASED THROUGH US.

PERSONAL OWNERS:
YOUR BUSINESS
CLOSE ALL LIVE SALE.
MERIT INVESTMENT CO., 524 S. SPRING.

FOR SALE—51 rooms; 3 baths; furniture good, and new; $6,000. BRUNK, 321 W. 3rd. 8616.

PARTNERSHIP—SPECIAL.
For a person of ordinary means as an equal half interest in [illegible] A. here you should [illegible] for examination and [illegible] interesting line of [illegible] Exceptional [illegible] per month. $21,000. Times Office.

Wanted.

WANTED—Apartment or rooming house; west side, with lease; from $10 to $12,000.00; that $2000.00 will handle. Address Y, box 165, TIMES OFFICE.

WANTED—To buy from owner, rooming-house, 20 to 25 rooms; apartment house preferred; must be cheap for cash and can be considered and price kept strictly confidential. Address Z, box 87, TIMES OFFICE.

WANTED—Rooming-house; will pay cash. Client will pay $5,000 cash. JEWELL-KREFT CO., 14187. 312 I. W. Hellman Bldg.

WANTED—Hotel or apartments to sell; five to seven thousand cash. BRUNK, 321 W. 3rd. 8616.

BUSINESS INVESTMENTS.

$1000 FOR $150.

PRINCIPAL GUARANTEED; $50 MATH. PROPOSITION; MAKING MONEY COMPUTER. INVESTIGATE. ONLY $5. INVESTORS' AGENCY, CALL ROOM 434, MARSHALL HOTEL, HOURS 5 TO 7 P.M. ALSO SUNDAY.

BRUNDON.

WANTED—$5000 to complete deal by manufacturing article; unlimited demand; years work in sight; large profit; will divide. 225 S. BROADWAY, ROOM 1237.

SPECIAL NOTICE.

WANTED RELIABLE PARTY TO FINANCE BUILDING PROPOSITION; $7500 TO $10,000 IS NECESSARY; ACTIVE PARTNER. ADDRESS Y, TIMES BRANCH.

GOOD, honorable intention pays at 6 per cent for special factory investment; unquestionable. FACTOR, 945 Pine, Orella, Cal.

GROWING manufacturing; 2 years over, wants partner able to invest $11,000; 5 years' lease. Call box 211, TIMES OFFICE.

CORPORATION wishes to purchase ships organized and financed to go to Continental Insurance Co., 1039 Citizens Nat. Bank Bldg.

$10,000 BUYS interest 327 acre; mfg. business. PHOENIX, 58 S. Main.

BUSINESS CHANCES.

WANTED—There is an opportunity for a man with approximately five thousand dollars to purchase an interest in an old-established truck company with a large business and good profits to show. The money is not required as much as a man who is dependable, honest and willing to work hard to make more money. The investment takes with it a position of responsibility and trust with a fair salary. Reason for selling is disagreement of interested parties and exercise of right to buy out. If you are really interested, and not a curiosity seeker, call MR. SYMONDS, phone Main 1200, for interview. Money is all times fully secured.

WANTED—TO MET PARTY WHO DESIRES TO INVEST FIVE HUNDRED DOLLARS WITHOUT SERVICES IN LOCAL MANUFACTURING COMPANY. WE HAVE WORKED UP A BIG BUSINESS AND NEEDED SMALL AMOUNT ADDITIONAL CAPITAL TO INCREASE OUR OUTPUT, THEREBY GREATLY INCREASING OUR PROFITS. YOU ARE LOOKING FOR AN OPPORTUNITY OF MAKING LARGE PROFITS ON A SAFE INVESTMENT. ADDRESS Y, BOX 165, TIMES BRANCH.

RESTAURANT & CONFECTIONERY.
THIS IS A NICE STORE LOCATED IN A GROWING FACTORY DISTRICT, AND A NUMBER OF LINES CAN BE ADDED. THEY ARE MAKING MONEY AND THE BUSINESS CAN BE EASILY DOUBLED. RENT ONLY $60. OWNER HAS BEEN OFFERED $1000 FOR THE 5-YEAR LEASE. A REAL SNAP. PRICE $2500. 1004 WRIGHT & CALLENDER BLDG., 4TH AND HILL.

A GENUINE BARGAIN.
COMBINATION RESTAURANT & CONFECTIONERY; Choice location, center of hotel and apt.-house district; elegantly equipped; Seats 50 people. Modern soda fountain. Daily receipts, $90. Can easily clear $500 net month. Lease, low rent. $2500 cash, balance on terms. A real bargain, and should be seen to be appreciated. MERIT INVESTMENT CO., 524 S. SPRING.

IF YOU are contemplating entering the retail grocery or general merchandise business, perhaps we can locate you. See MR. GUENTHER, with M. F. NEWMARK & CO., Wholesale Grocers before 10:30 a.m.

SPANISH restaurant, downtown location, guaranteed clearing $150 monthly; price $2750; only $2500 down, bal $200 per mo. Will give trial. Rent $45. Call 308 DELTA BLDG., 426 Spring.

A DOWNTOWN GARAGE BARGAIN.
$7000 buys fully-equipped garage, located in the busiest part of Los Angeles; big repair, storage and accessory business, working 4 to 7 mechanics. Good lease, low rent.
RICH THE GARAGE MAN,
807 Chamber of Commerce Bldg.

GROCERY—
Doing a business exceeding $90 daily average. Rent $30. lease. Busy transfer corner. This is a real, bona-fide, honest-to-goodness grocery store, with a complete line of goods. Fixtures only $650. Invoice stock. Room 544, 406 SOUTH MAIN.

FOR SALE—STORE AND MEAT MARKET LOCATED NEAR GOODYEAR PLANT. MONTHLY SALES AVERAGE $3500 to $4000. Lease to suit buyer. Rent $40. Good opportunity for right party. Building for sale also. For other information call at 1601 East Fifteenth st. KALKER, Prop.

NEWS, CIGARS, NOVELTIES—
Beverly Hills Hotel news and cigar stand and gift novelties shop to lease. Rent $600 per year. Profitable party with gift-shop experience and ability to reserve upper floor, $500 stock on hand to take over. Apply in person, Manager, BEVERLY HILLS HOTEL, Beverly Hills Cal.

FOR SALE—Established furniture manufacturing and woodworking factory, fully equipped; regular orders for stock product far exceed capacity. Wonderful chance for expansion. $1200 takes it. Owner has other interests demanding entire time. Apply 1445 TOWNSMAN ST.

WANTED—Party to take ½ interest and devote his entire time to a small established business now manufacturing auto electrical accessories. A small investment will be assured. Income $7500 a. VERMONT AVE.

CIGAR STAND—RADISSON.
Desirable for lady or gentleman, in lobby of large downtown office bldg. Complete stock, including nice fixtures. Receipts $25.00 per day. Rent $20.00. Price $1100.00. $100 t. HELLMAN BLDG. Phone 13780.

FOR SALE—Established paying retail cigar business. Bldg. contains 7000 sq. feet floor space, fully equipped with machinery and tools. Lot, 50x100; adjoins R. R. track. Close-in. Price $9500. Some terms. F. RAIENSKI, 2201 Brown Bldg.

SAY, MR. BUTCHER, LOOK!
Finest equipped market with refrigerator plant, 10-room apartment and brick building, finest near-by town, near L. A., on main boulevard; $16,000; handles CO-OPERATIVE, 315 Hibernian Bldg.

GARAGE downtown, large storage right and auto for sale; $6000; terms. Rent $175. Net income $700 month. Let us show you this bargain. PRICE $9000. Good reason. MR. LIPPINCOTT,

WHAT'S DOING TODAY.

City Attorney Burnell will discuss the charter amendments at a meeting of the Central W.C.T.U., 305 North Broadway, 2:30 p.m.

Clara Barton Tent, No. 14, Daughters of Veterans, will give a benefit Hallowe'en dance and card party, Eagles' Hall, 617 West Fifteenth street, tonight.

Arlington Bible Class of the Y.M.C.A. will give a Hallowe'en dinner and entertainment, central branch, 6:30 p.m.

Realty Club, noon luncheon at the Alexandria. City Attorney Burnell will discuss the charter amendments and Public Utilities Commissioner Gurnsey will talk on the municipal ownership ballot.

Hats made by students will be on display at room 112, Polytechnic High School, from 7 to 9 p.m.

F. K. Matthews, chief librarian of the Boy Scouts, will speak at the Public Library School, Fifth street and Broadway, 11 a.m.

Social Magnolia Chapter, 32, Temple B'nai B'rith, Ninth and Hope streets, at 8 a.m.

AMUSEMENTS.

Rialto—"The Branded Woman."
Pantages—"Highlights from Broadway."
Pantages—Vaudeville.
Broadway Pantages—"Musical Revue."
Barrick—"Shadows of the West."
Lyric—"Jane's Husband."
Lyric—"Jane's Husband."
Clune's Auditorium—"Daddy."
Majestic—"Broadway Brevities."
Orpheum—"The Woman in Room 13."
Majestic—"John Ferguson."
Hippodrome's Ryalto—"The Restless Sex."
Fine's Broadway—"You Never Can Tell."
Fine's Broadway—"Blackmail."
Miller's—"Earthbound."
California—"Officer 666."
Morosco—"Three to Every Woman."
Hazel's—"The Rosary."
Walker—Cinema Short Story Magazine.
Hollywood's—"Always Audacious."
Mason—"Tiger Rose."
Hollywood Community—"The Mollusc."
Philharmonic Auditorium—"Way Down East."

Attorney Mabel Walker Willebrandt will speak at San Fernando High School at 8 p.m. on the proposed community property law.

Amendment No. 6 will be discussed at a mass meeting to be held by the Public Schools Protective League, Hollywood High School, 8 p.m.

THE CITY AND ENVIRONS.

Plan Waffle Breakfast.

Members of Pacific Chapter, 192, Order of the Eastern Star, will give a waffle breakfast and card party Monday morning at 11 o'clock at the home of Mrs. Anna C. Lynn, 2206 West Ninth street.

For Record Initiation.

Over 600 neophytes will be admitted by Jinnistan Grotto, No. 76, at a record initiation to be held at 8 p.m. tomorrow in Trinity Auditorium. Six vaudeville acts will be a feature of the program.

Temple B'nai B'rith.

"A Plea for Common Sense in an Age of Hysteria" will be the subject of Rabbi Magnin's discourse at Temple B'nai B'rith, Ninth and Hope streets, at 8 p.m. today. Tomorrow at 10:30 a.m., Rabbi Magnin will expound another Biblical masterpiece.

Vaccination Discussion.

A mass meeting will be held at 7 p.m. today at the Hollywood High School by officers of the Public Schools Protective League. Both sides of amendment 6, prohibiting compulsory vaccination, will be discussed. Dr. L. P. Crutcher, William N. Brown, Carlos Hardy and Marshall Stimson will speak.

Oral Arts Meeting.

The Oral Arts Association of Southern California will meet at 10 a.m. tomorrow in the Community Playhouse in Pasadena. Gilmore Brown will speak on "Stagecraft and Modern Play Productions." Teachers of oral arts in either public or private schools in Southern California will be welcomed.

For Property Law.

Mabel Walker Willebrandt, woman lawyer, will speak at 8 p.m. today at the San Fernando High School Auditorium on the proposed community property law, No. 13, on the ballot, which she favors. Atty. Walter Gould Lincoln of this city will speak in favor of the measure at a mass meeting in the El Monte High School.

In Hallowe'en Guise.

The weekly "popularity" party of the Blue Triangle Club will be clothed in Hallowe'en guise tomorrow night, when a masquerade dance will be given in the assembly rooms at the Brack-Shops. A program of club songs is planned with the usual old-time games of bobbing for apples and fortune telling. The grand march takes place at 9 p.m. and will be followed by unmasking and dancing. As with all the Saturday night "popularity parties," the girl members are privileged to extend invitations to their men friends.

SHORTRIDGE FAVORS TARIFF PROTECTION.

ASSAILS OPPONENT'S ATTEMPT TO COPYRIGHT JAPANESE QUESTION.

[EXCLUSIVE DISPATCH.]

SALINAS, Oct. 28.—Samuel M. Shortridge's message of tariff protection for California products won unqualified approval today from audiences in Santa Cruz, Monterey and San Benito counties.

Shortridge declared that democracy has always spelled disaster for this nation by its free trade policy.

Recalling his own stand of twenty-five years in favor of Asiatic exclusion laws, Shortridge said, "the Democratic candidate's attempt to copyright the Japanese question and ride into office on idle words and idle slogans placarded over the State at untold expense has failed. California wants action to stem the tide of Japanese immigration and a Republican House, Senate and President will speedily adopt a Federal exclusion law if this immigration cannot be stopped by treaty."

FIFTEEN CARLOADS OF HOGS NET $40,000.

[BY A. P. NIGHT WIRE.]

HANFORD, Oct. 28.—Fifteen carloads of hogs especially fed for competition netted $40,000 at the second annual "Pork Day" auction here today.

The top price was $14.75 per hundredweight. The 2000 people who gathered to witness the judging were guests of the Breeders' Association at the noon meal.

BUSINESS BREVITIES.

[Advertising.]

Delay means damage. Protect your property now by recovering your roofs with Weaver Roofing or Perfecto Asphalt Paint, made and applied by the Weaver Roof Company. No charge for expert report and estimates. Call 339-341 East 2nd st. Phone Broadway 784.

The Times Branch Office, 619 S. Spring street. Advertisements and subscriptions taken. Telephones Pico 780, 10891.

Dependable paints and varnishes. Valley Paint Mfg. Co., Lincoln 446.

NEIGHBORS RESCUE FOUR FROM FLAMES.

DEMENTED MOTHER AND THREE CHILDREN NEARLY LOSE LIVES IN FIRE.

Prompt action by neighbors yesterday prevented a fire in the home of Mrs. Mary Charone, 751 Cleveland street, from burning to death Mrs. Charone, and her three small children, according to police detectives. An investigation was made of a report that Mrs. Charone had attempted to end her own life and also that of her children. At the Receiving Hospital where the woman was taken by the police for slight burns about the face, she was found to be demented and was removed to the County Hospital. She is 45 years of age.

According to the police, Mrs. Charone turned on the gas in a kitchen stove while her children, Helen, 5 years of age; Ada, 2 years, and Mario, 1 year, were asleep in the next room. Just after she had turned on the gas, the woman ignited one of the jets and an explosion followed. Neighbors rushed into the house and carried Mrs. Charone and her children to safety.

In the Receiving Hospital Mrs. Charone stated that she was "no good any longer." She also declared that she wished to die and take the children with her.

BAIL'S WITHHELD TO BLOCK WEDDING PLAN.

WEALTHY FATHER LETS SON, ACCUSED OF CAR THEFT, REMAIN IN LOCK-UP.

At least in part because of marriage plans opposed by his father, Henry Willits, alias Louis Jackson, held by Justice Hinshaw yesterday to answer charges of burglary, grand larceny and joy-riding, went bailless to jail. His father, H. M. Willits, wealthy shoe manufacturer of New York, failed to put up the necessary $2500 to secure the son's liberty and no attempt was made to have a lower sum named by the court. For it is thought that a wedding can best be forestalled with the youth behind the bars.

The woman in the case is Mrs. Lucy Jackson, with whom young Willits took an ill-fated automobile ride. He stepped on the accelerator and was arrested by the Venice police. Then came charges that to get the car, he burglarized the plant of the Apperson Brothers Automobile Company, 1059 South Flower street, by which he was employed.

When the son was arrested, his father hurried West to aid in his defense and on arrival here, learned that the son and Mrs. Jackson had planned to wed. The parent raised against the match the opposition that took concrete form yesterday.

FOREIGN BUYERS MAY GET AMERICAN SHIPS.

SALE OF EMERGENCY BUILT FLEET IS DECIDED ON BY SHIPPING BOARD.

[BY A. P. NIGHT WIRE.]

WASHINGTON, Oct. 28.—Sale of the government's emergency built fleet of wooden ships to foreign buyers has been decided upon by the Shipping Board as practically the only means of disposing of the vessels, Chairman Benson announced tonight, but the provisions of the merchant marine law require that at least five members of the new board assent to the plan. The board has but two members now.

Several proposals have been received from foreign ship owners for the wooden vessels, the chairman said, and one offer for a considerable number has come from South America. As an alternative, he added, some of the ships probably will be stripped of the engines, converted into barges and used in the New England coal trade.

There are now, he said, 192 wooden ships tied up in the James River, at a cost to the government of about $100 a month each.

HUGHES IN ATTACK ON LEAGUE COVENANT.

DENIED THAT CHANGES IN DRAFT SUGGESTED BY REPUBLICANS WERE ADOPTED.

[BY A. P. NIGHT WIRE.]

TERRE HAUTE (Ind.) Oct. 28.—Centering his attack on Article X of the covenant of the League of Nations, Charles E. Hughes, in a speech tonight, declared that upon this issue, which the Democratic party has presented, the Democratic party has been beaten.

The former Republican Presidential candidate also denied that changes in the draft of the covenant suggested by Republicans were accepted.

"It has been repeatedly stated by Mr. Cox that I suggested seven amendments and that five of these were adopted," Hughes asserted. "That is hardly a candid statement. Several of the amendments were made along the lines suggested, but they were not made as proposed or in a proper manner."

Hughes cited as the most important of the proposed amendments that affecting the Monroe Doctrine. This he charged, was made only when President Wilson became convinced that the United States would not tolerate a change in its historic policy regarding the Western Hemisphere. "But the amendment was not adopted as proposed," the speaker charged, "nor was an adequate amendment adopted. Instead, a clause was introduced at once inaccurate and ambiguous."

Hughes repeated his suggestion of a "society, or league of free nations," as a substitute for the present League, which, he declared, "deprives the United States and its Congress of independent judgment by binding the United States in advance by a solemn treaty to act in contingencies which no one now can foresee."

Light Snow Falls in Iowa.

[BY A. P. DAY WIRE.]

CLINTON (Iowa) Oct. 28.—A light snow, first of the season here, fell during a period of about twenty minutes this morning.

The Exclusive Specialty House for Feminine Apparel
Garments of Style, Quality, Popular Prices

Myer Siegel & Co.

443-445-447 Broadway

Store Open All Day Saturday

Today--Friday and Saturday

the

Month-End Sale

25% Off

As heretofore, the month-end sale offers matchless opportunities to those in quest of superior quality and individuality in apparel. With Christmas just over the horizon, hundreds of women will double the purchasing power of their Christmas shopping fund by taking advantage of this sale at 25% off.

Garments of Style, Quality, Popular Prices
The Exclusive Specialty House for Feminine Apparel

The lines of today's clinging gowns—in knit underwear

When skirts began to be so very brief, and bodices so snug and smooth, we wondered if we'd ever be able to wear anything underneath them without ruining their slender lines. Only a very special kind of underwear could be soft and snug and smooth enough to satisfy the new frocks.

THERE is a very special kind of underwear made just to wear with the new close-fitting gowns. Carter's Knit Underwear reflects every style in outer clothes. It is so finely woven, so elastic, so soft and firm that it follows the lines of the figure without ever binding or pulling. Its seams, though strongly reinforced, lie flat and smooth.

There is a Carter style for every type of gown. The high necked, long sleeved, ankle length suit for stormy weather street clothes. The low or Dutch necked suit for slim afternoon gowns. And the sheer bodice-top suit that you can wear with your prettiest dance frock.

These are a few of the many styles that make women order Carter's for themselves and their families year after year.

Carter's comes for men, women, children and infants—in all weights—cotton, lisle, silk, merino and wool. Get your supply today at your favorite shopping place.

THE WILLIAM CARTER COMPANY
Needham Heights (Boston District) and Springfield, Mass.

Carter's KNIT Underwear
FOR ALL THE FAMILY

HOW TO KEEP WELL

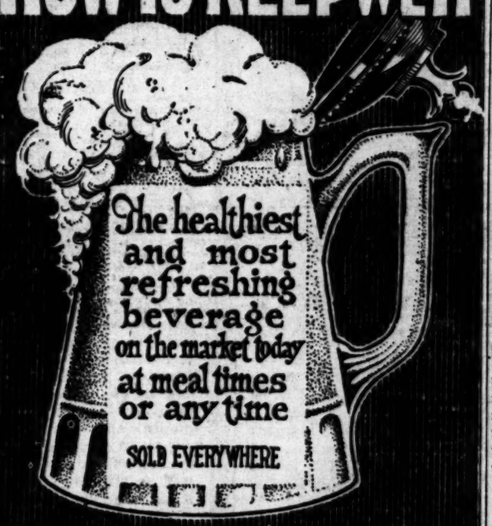

"EAST SIDE"

INSTALL A RUUD HEATER
And enjoy a perfect hot water service
Sold for the past sixteen years by
Otto Deisser
745 So. Bdwy. Third Floor Tel. 61970

THE BLIND MAN
Established 1891

Teeth as Low as $5—Best Set $7

Best set, none better, the matter how much you pay. Including your choice of base plate material (metal excepted). Guaranteed 10 years $7.00

My Extremely Low Prices

Teeth on rpr. set	$5.00
Best Set of Teeth (other set)	7.00
Gold Crowns (22 karat)	3.00
Bridge Work (22 karat)	3.00
Porcelain Crowns	3.00
Gold Fillings	$1.00 up
Gold Foleys	$1.00 up
Synthetic Porcelain Fillings	$1.00 up
Silver Fillings	50c up
Cement Fillings	50c up
Teeth Treated	25c
Pyorrhoea Treatment, per tooth	$7.00
Nerve Removed (painless)	$1.00
Teeth Extracted (painless)	75c

No charge for Painless Extracting and Cleaning, when other work is contracted for.

Dig gold is valuable. I pay cash or allow you full value for it on dental work.

NOT A DENTAL PARLOR. A PRIVATE, high-class, up-to-date, SANITARY dental office with sterilized instruments and scientific operators, whom you will not be ashamed to recommend to your friends.

X-RAY PRICES:

Single exposure	$1.00
Additional exposures (each)	75c
Ten exposures	$5.00 Complete set (12) $7.00

Perfect Pictures Guaranteed.

EXAMINATIONS FREE
DR. FAIRFIELD
Entire Third Floor, 536 S. Broadway
Hours 8:30 to 5:00. Sundays, 9 to 12.
Phone 65566.

PYORRHEA $2 CURED $2
—PER TOOTH—
NO OTHER CHARGES
Hundreds of satisfied patients will testify to my (15 years) success as a
PYORRHEA SPECIALIST
I can save your teeth when other dentists would extract them.
Consultation and Expert Diagnosis FREE!
DR. BAKER
Phone 12021. 536 S. Broadway

FURNITURE
that you wish to trade for NEW?
See our Exchange Department.
FOLEY'S

THE WEATHER.

[Official Report.]

LOCAL OFFICE, U. S. WEATHER BUREAU, Los Angeles, Oct. 28.—[Reported by H. R. Hersey, Meteorologist.] At 5 o'clock a.m. the barometer registered 29.98; at 5 p.m., 29.88. Thermometer for the corresponding hours showed 56 deg. and 64 deg. Relative humidity 5 a.m., 66 per cent; 5 p.m., 74 per cent. Wind, 5 p.m., north, velocity 6 miles; 5 p.m., west, velocity 9 miles. Temperatures, highest, 70 deg.; lowest, 48 deg. Rainfall for season, .48 of an inch; last season to date, 1.85 inches. Barometer reduced to sea level.

WEATHER CONDITIONS.—Rain has fallen in the lake region, North Atlantic States and in Florida, and light showers were reported in Washington, Oregon and extreme Northwestern California, Wednesday. The temperature has fallen considerably in the Plains States, the great central valleys and lake region. Freezing temperatures were reported as far south as Dodge City, Kan., and 20 deg. to 22 deg. in South Dakota. Cloudy or partly cloudy weather was reported at most stations in Southern California Thursday morning, with moderate temperature. Partly cloudy weather will continue in this vicinity Friday.

UPPER AIR DATA.—The wind yesterday morning was light and variable in direction at all altitudes. The greatest velocity was 6 miles an hour from the east at 8200 feet altitude.

SUN, MOON AND TIDE.—Los Angeles, October 29, sun rises 6:10 a.m., sets 5:04 p.m. Moon rises October 29, 7:04 p.m.; sets 8:26 a.m. October 30. Los Angeles Harbor, October 29, high tides, 9:49 a.m. and 11:05 p.m.; low tides, 3:23 a.m. and 4:47 p.m.

ORCHARD REPORTS.—Minimum and maximum temperatures from the orchards, reported yesterday to the Los Angeles office of the U. S. Weather Bureau, were as follows:

Stations—	Max.	Min.
Corona	80	47
Pasadena	78	44
Pomona	80	44
Redlands	84	47
Riverside	82	47
Santa Barbara	76	50
San Bernardino	83	43
San Fernando	70	46
Santa Ana	74	46
Mt. Wilson	66	50
Los Angeles Harbor	70	56

LOCAL FORECAST.

For Los Angeles and vicinity: Fair Friday.

STATE FORECAST.

SAN FRANCISCO, Oct. 28.—Weather forecast: San Francisco, Oakland and vicinity, Southern California, Sacramento, Santa Clara, and San Joaquin valleys: Friday fair; gentle northwesterly winds.

ARIZONA FORECAST.

WASHINGTON, Oct. 28.—Forecast for Arizona: Friday unsettled, warmer; Saturday possibly local showers, cooler.

COLORADO RIVER.

YUMA (Ariz.) Oct. 28.—[Exclusive Dispatch from the U. S. Reclamation Service.] Gauge height Colorado River, 16.5 feet.

TEMPERATURES.

	Max.	Min.		Max.	Min.
Abilene	70	40	Oklahoma	72	38
Boise	56	38	Phoenix	84	50
Boston	—	—	Pittsburg	64	50
Buffalo	48	44	Portland, Or.	62	46
Chicago	44	38	Rapid City	62	30
Denver	62	34	Red Bluff	76	36
Des Moines	52	34	Roseburg	62	36
Dodge City	62	30	Roswell	82	40
Eureka	54	44	St. Louis	48	40
Flagstaff	60	26	Minneapolis	50	34
Fresno	74	46	St. Paul	50	34
Galveston	78	62	Salt Lake City	64	38
Havre	54	34	San Diego	74	52
Helena	54	30	San Francisco	72	52
Huron	60	34	St. Louis Obispo	72	46
Independence	72	42	Seattle	58	46
Kamloops	50	36	Spokane	54	40
Kansas City	60	36	Tampa	84	68
Knoxville	54	42	Tonopah	72	40
Los Angeles	70	52	Tucson	78	44
Memphis	58	42	Washington	64	44
Modena	60	26	Winnemucca	60	30
Needles	86	52	Winnipeg	48	36
New Orleans	64	54	Yuma	86	62
New York	60	54			
North Head	54	50			

VITAL RECORD.

MARRIAGE LICENSES.

The following marriage licenses were issued yesterday. Name and age given.

ARLINGTON—AXTELL. Robert F. Arlington, 20; Laura Axtell, 20.

BEEK—MEDALF. James C. Beek, 30; Fannie L. Metcalf, 25.

BEARDEN—WELLS. Erby B. Bearden, 34; Della Wells, 24.

BRANSFORD—SHEPPARD. Gamsey Bransford, 31; Marcella G. Sheppard, 23.

CHAMBERLIN—PIERCE. Harold S. Chamberlin, 32; Vera L. Pierce, 22.

CLOPTON—GARDNER. Benjamin F. Clopton, 61; Ida B. Gardner, 50.

CROWELL—GLEON. Raymond C. Crowell, 26; Bertha G. Gleon, 21.

DENNETT—CRANE. Le Vern E. Dennett, 21; Lucy L. Crane, 18.

DU BOIS—MARCHAND. Harry Du Bois, 55; Marie Marchand, 22.

DURAN—SALAS. Feliz Duran, 48; Felina Salas, 28.

DUSTIN—PARTCH. Leslie B. Dustin, 24; Irene Partch, 21.

ESTRADA—RODRIGUES. Esteban Estrada, 35; Maria Rodriguez, 20.

FARRELL—ANGVER. David V. Farrell, 22; Loretta M. Angver, 19.

FUNATSU—KODAMA. Hiroshi Funatsu, 23; Seiko Kodama, 20.

GOLDHAMMER—SOUTHWICK. Walter H. Goldhammer, 22; Helen M. Southwick, 19.

GROSS—GROSS. Fred A. Gross, 37; Katie Gross, 35.

HERNANDEZ—GOMEZ. Jose Hernandez, 23; Juana Gomez, 22.

JACOBSON—WRIGHT. Leo C. Jacobson, 35; Pansy Wright, 24.

KAVANAGH—PETTET. Joseph N. Kavanagh, 30; Lucile H. Pettet, 29.

KIMPSON—MERRILL. Albert W. Kimpson, 37; Emily A. Merrill, 44.

LESTER—AIKEN. William F. Lester, 22; Ruth G. Aiken, 20.

MATSON—PUSMARK. Peter Matson, 32; Ida Pusmark, 32.

PALMER—DOUGLASS. Raymond H. Palmer, 31; Josephine Douglass, 31.

PECKHAM—BRADLEY. Lloyd H. Peckham, 23; Phyllis M. Bradley, 23.

RAWLINGS—BUTLER. William H. Rawlings, 31; Florence D. Butler, 28.

REYNOLDS—ARNOLD. James S. Reynolds, 44; Mabel Arnold, 32.

RICE—DEANE. John F. Rice, 56; Gertrude Deane, 49.

RICKSON—SCHAENING. Henry A. Rickson, 22; Mildred F. Schaening, 18.

WEST—THOMPSON. Ralph E. West, 22; Norma A. Thompson, 17.

BIRTHS.

Names, sex, place and date of birth.

ADAIR, Mr. and Mrs. G. Daughter. County Hospital, October 25.

ALBAN, Mr. and Mrs. T. Boy. County Hospital, October 23.

ARGUILLO, Mr. and Mrs. A. Daughter. 720 Blanchard street, October 28.

BALESTIER, Mr. and Mrs. H. Boy. Pacific Hospital, October 23.

BELEK, Mr. and Mrs. N. Boy. 425 West Seventy-eighth street, October 21.

BUCHANAN, Mr. and Mrs. J. Daughter. Methodist Hospital, October 24.

BURFORD, Mr. and Mrs. H. Daughter. Clara Barton Hospital, October 26.

BUTLERWORTH, Mr. and Mrs. P. Daughter. 2741 Blanchard street, October 27.

CLARK, Mr. and Mrs. F. Daughter. 3124 South Main street, October 25.

DAY, Mr. and Mrs. Arden L. Boy. St. John's Hospital, Oxnard, October 26.

DEXTER, Mr. and Mrs. A. Daughter. Good Samaritan Hospital, October 26.

ELLIS, Mr. and Mrs. D. Daughter. 1264 East Sixtieth street, October 24.

FERNANDEZ, Mr. and Mrs. B. Daughter. County Hospital, October 24.

FINKLESTEIN, Mr. and Mrs. J. Daughter. 414 North St. Louis street, October 29.

GREEN, Mr. and Mrs. R. Boy. 425 South Hope street, October 27.

HEDRICK, Mr. and Mrs. R. Boy. The Stork's Nest, October 27.

HEFFLEFINGER, Mr. and Mrs. R. Boy. 4250 Dalton avenue, October 25.

IMBS, Mr. and Mrs. B. Daughter. 925 West Forty-second street, October 27.

JONES, Mr. and Mrs. W. Daughter. Good Samaritan Hospital, October 26.

JEPSEN, Mr. and Mrs. A. Boy. Pacific Hospital, October 22.

JOTONLIK, Mr. and Mrs. S. Boy. 710 Alpine street, October 24.

KENNEY, Mr. and Mrs. D. Boy. Methodist Hospital, October 25.

KEMP, Mr. and Mrs. V. Boy. Methodist Hospital, October 24.

MYERS, Mr. and Mrs. J. Boy. 803 Pithan street, October 27.

OBTAN, Mr. and Mrs. H. Daughter. Good Samaritan Hospital, October 26.

PADILLO, Mr. and Mrs. J. Daughter. 303 Anaheim street, October 21.

RAMOS, Mr. and Mrs. L. Daughter. 125 West Boston street, October 24.

SHAPIRA, Mr. and Mrs. G. Daughter. 857 West Eleventh street, October 10.

SHARPE, Mr. and Mrs. C. Daughter. Methodist Hospital, October 24.

SPRAGUE, Mr. and Mrs. K. Boy. Methodist Hospital, October 24.

TERRY, Mr. and Mrs. D. Daughter. Clara Barton Hospital, October 27.

WHILEMAN, Mr. and Mrs. R. Daughter. 3228 Arvia street, October 24.

DIVORCE DECREES GRANTED

BURNETT, Vina from Alva.
COLLAR, Alvaretta from Alfred.
COOK, Clara from John W.
GARCIA, Alfonso from Flora.
KINMAN, George from Elva O.
LANOE, Myrtle from William M.
McCORMICK, Julia from Reed.
NOBLE, Myrtle from Charles E.
PARR, Marr from Hany.
PAYNE, Mayme from Charles H.
RACE, Florenda from Ray G.
SPOTTSWOOD, Aimee from Donald.
TRUITT, C. H. from Jessie.
WAGNER, Mabel from Edward.
WEBB, Annette from W. R.

FURRIER
LATEST FUR FASHIONS
810 S. Broadway. Phone 13613
D. BONOFF

DENTAL X-RAY

Single exposure	$1.00
Additional exposures	75c
Ten exposures	$5.00
Complete set, 12	$6.00

Radiographs While You Wait. Perfect Pictures Guaranteed. Diagnosis of Films FREE.

DR. C. BAKER, D. D. S.
Hours 8:30 to 5:30. Phone 12021.

DIVORCE SUITS FILED

ARNER, Alice G. against Thomas S.
BRADFORD, Ella M. against Chas. S.
HYLAND, Gertrude against Chas.
KILLION, Florence E. against Chas.
McDANIEL, Ruth W. against F. P.
RHEA, Nellie H. against Frank P.
ROSENBERG, Rachel against Sam.
STRAZE, Ella B. against Thomas A.

NATURALIZATION PAPERS.

Petitions for naturalization with declaration of intention, residence and date of arrival in United States given, were filed yesterday in the Superior Court:

Frederick Acres, naturalization.

Anton Westerhoven, Germany, 1888; 1010 Drive, Hyde Park, May 15, 1920.

Michael Perrone, Italy, 1888; 1010 Mozart street, June 24, 1910.

Frederick William Cole, Russia, 1888; 1010 Oak avenue, Monrovia, February 1, 1920.

Albert Allsiess, France, 1888; 1010 Mozart street, June 24, 1910.

Alexander Duncan Ross, Canada, 1888; 1010 Mozart street, June 24, 1910.

L. La Rosa, October 24, 1920.

OFFICIAL DEATH LIST

Names and places of death.

BERLINER, Louis. Los Angeles.
BROWN, Mary. Los Angeles.
CHRISTIAN, Nolen. Los Angeles.
COLLINS, Charles. Los Angeles.
DE LYON, Elbor. Los Angeles.
DEUK, Sarah. Los Angeles.
EVANS, Dana. Los Angeles.
GUIRE, Mary. Los Angeles.
HERBST, Elizabeth. Los Angeles.
HOUGHE, John. Los Angeles.
ROMERO, P. Los Angeles.
ROSA, C. Los Angeles.
SNELDON, Robert. Los Angeles.
VENACHE, Gervais. Los Angeles.
WALKER, Mary. Los Angeles.
WRIGHT, Frank. Los Angeles.

DEATHS.

With Funeral Announcements.

ANDREWS, October 27, 1920, at the age of 76 years, of 625 West Thirty-seventh street, late member of McKeown Post, No. 91, G. A. R., Bellona Lodge, No. 277, F. & A. M., of this city, and Bellona Chapter, No. 77, R. A. M., of this city; husband of Mrs. Sarah B. Andrews, and father of Mrs. Daisy Andrews Bryant. Funeral services today at 2 p.m. from the funeral parlors of W. R. Hervey, Flower street.

BIER, Theresa Bier, aged 8 years. Funeral 2 p.m. Friday, from the residence of her father, J. H. Blackmore, 1803 Pico street.

BRYANT, At 1910 Apperson street, Oct. 28, 1920, Daisy Andrews, beloved wife of Mr. Hiram Bryant, and daughter of Mrs. Sarah B. Andrews. Funeral from chapel of W. R. Hervey, Flower street, Saturday, October 30, 2 p.m. Interment Inglewood Park.

BURTON, At 213 South Bonnie Brae street, Oct. 27, 1920, Ellen M. Burton, aged 74 years, beloved wife of Mrs. Phoebe Dalzell and the late Edward C. Burton, and mother of Mrs. Edward C. Burton. Funeral from the residence, 213 South Bonnie Brae street, Saturday, Oct. 30, 2 p.m. Interment Rosedale Cemetery. Friends invited.

CHAMBERLIN, Mrs. Mary Ann Chamberlin, aged 80 years, mother of Mrs. Ida Chamberlin Smith, Mrs. Mary Chamberlin Hall and Mrs. Lucy Chamberlin Hall. Funeral services will be held at the residence of Mrs. Ida Chamberlin Smith, 1238 South Flower street, Saturday, October 30, at 2 p.m. Interment Forest Lawn Cemetery.

CRAWLEY, At 1410½ East Fifth street, Oct. 28, 1920, Charles F. Crawley, aged 78 years, husband of Mrs. Mary Crawley, father of Mrs. Ida Smith, aged 52 years. Funeral today, private, at the chapel of Criterion Avenue Undertaking Parlors. Interment Evergreen Cemetery.

DALE, At her residence, 1120 Orange grove avenue, October 27, 1920, Mrs. Mary Dale, beloved wife of the late M. Lakemeyer, Mrs. Alice Crowley, aged 70 years, and Mrs. Mary Dale, aged 68 years. Funeral services at the residence, 1120 Orange grove avenue, Saturday, October 30, at 2 p.m. Interment Inglewood Park.

DONNELLY, At 1024 West Seventeenth street, Miss Irene M. Donnelly, beloved daughter of Mrs. Mary Donnelly and the late Thomas Donnelly, aged 21 years. Funeral services at the residence of Mrs. Donnelly, 1024 West Seventeenth street, today at 2 p.m. Interment Inglewood Park.

EVANS, The funeral for David Evans will be held today at 10 a.m. from the funeral parlors of Pierce Brothers, Broadway at Fifth.

FIGUEROA, In this city, Oct. 28, 1920, Rosalia Figueroa, aged 70 years. Remains at the parlors of Pierce Brothers, Broadway at Fifth. Interment, Holy Cross Cemetery.

FLORES, In this city, October 28, 1920, Remains at the parlors of Pierce Brothers, Broadway at Fifth. Funeral notice later.

FOWLER, In this city, May A. Fowler, aged 70 years. Remains at rooms of the undertaking parlors of Pierce Brothers, 1307 South Grand avenue.

FRESH, At 1449 West Twenty-seventh street, October 27, 1920, Mrs. Ida Fresh, beloved wife of C. Fresh, and mother of Mrs. Niagara Falls, N. Y., and Mrs. Chicago, Ill. Funeral from chapel of Pierce Brothers, 1218 South Figueroa street. Friends invited.

GATES, October 28, 1920, Frank S. Gates, beloved husband of Sarah Gates, and father of Osborne S. Gates of Ventura, Mrs. Ethel Gates Hall and Mrs. Alice G. Cox. Funeral services at Boone's Chapel, Saturday, October 30, at 1:30 p.m. Interment Evergreen Cemetery. Friends invited.

GORDON, October 27, 1920, Mrs. Sarah Gordon, the husband of her son, 2421 Raleigh street. Funeral services at 2 p.m. Friday, October 29, at Lewis Church of Christ, 2421 Raleigh street. Interment Inglewood Park.

GRIFFITH, Marjorie, daughter of Mr. and Mrs. Wm. H. Griffith, aged 1 year. Funeral at Inglewood Park cemetery, Friday at 2 p.m.

HUBENER, At 1204 East Fifty-second street, Oct. 27, Hermann Hubener, aged 58 years. Funeral today, 2 p.m., from the residence. Interment Inglewood Park.

HUNTER, At Glendale, Calif., Oct. 27, 1920, Mrs. Jessie A. Hunter, aged 52 years, beloved wife of Thomas H. Hunter. Funeral Saturday morning, 10:30 o'clock, from the Old Mission Church. Interment Abbey Mausoleum. Glendale Undertaking Co., Directors.

HYAMS, October 28, 1920, Gertrude Hyams, aged 38 years. Remains at rooms of Pierce Brothers, 1307 South Grand avenue.

LEMON, At 1242 West Twenty-fourth street, Elizabeth Lemon, aged 87 years. Funeral services at late residence, 1242 West Twenty-fourth street, Friday at 10:30 a.m. Interment Evergreen Cemetery.

McCONE, At 46 Thirty-fourth street, Alexander J. McCone, aged 67 years. Funeral from residence, 1127 South Grand avenue, Monday at 8:30 a.m. Requiem mass at St. Vincent's Church, Twenty-third and Grand avenue. Interment, Holy Cross Cemetery.

McKEE, October 27, 1920, Mrs. Mary McKee, aged 75 years, beloved mother of Mrs. Mary Hall, of 1107 Glendon Court. Funeral services will be held at the residence of Thomas Stevens, 1107 Glendon Court, Saturday, October 30, at 2 p.m. Interment, Rosedale Cemetery.

McNUTT, In Glendale, October 27, 1920, Gordon McNutt, aged 2 years, son of F. McNutt. Services will be held at the residence of Thomas Stevens, 1107 Glendon Court, Saturday, October 30, at 2 p.m. Interment private. L. G. Hanson, undertaker.

MONTGOMERY, At 839 West Adams street, Monday morning, October 25, 1920, Charles Montgomery, aged 70 years. Funeral services at the Crane Company Chapel, Wednesday, October 27, at 8:30 a.m. Interment Rosedale Cemetery.

MORGAN, William D. Morgan, aged 77 years. Funeral services at 839 East Twenty-fifth street, today, 10 a.m. Arthur S. Gates, undertaker.

SILAS, Joana Silas. Funeral Public, 9 a.m. from the parlors of Pierce Brothers, 1307 South Grand avenue. Interment Calvary Cemetery. Friends invited.

SMITH, October 27, 1920, John Smith, aged 73 years. Funeral this morning at 10:30 o'clock from the parlors of Pierce Brothers, 1307 South Grand avenue. Interment, Rosedale Cemetery.

SNEDDON, In this city, Robert Sneddon, aged 70 years. Funeral today, 2 p.m., from the residence of his son-in-law, George E. Wilder, 312 West Seventeenth street.

STRONG, At 1155 South Hope street, October 27, Jennie, widow of the late Rev. Joseph Strong, aged 73 years. Funeral services at Boone's Chapel, 855 Figueroa, Monday at 1:30 p.m. Interment Inglewood Park.

TORIAS, Alfred Torias. Remains at the chapel of Pierce Brothers, Broadway at Fifth. Interment, Holy Cross Cemetery.

URRUTIA, High mass for the repose of the soul of Pura Urrutia, beloved wife of Jose Urrutia, who died October 27, will be said at 8 a.m. Friday, October 29, at St. Vincent's Church, Twenty-third and Grand avenue. Friends invited.

VERMILION, At No. 17 Cenizo Court, Oct. 28, 1920, Arthur Vermilion, aged 39 years. Funeral services at the residence, 1920 Cenizo Court, Saturday, October 30, at 10:30 a.m. Interment Inglewood Park.

WALKER, Mary J. Walker, aged 71 years. Funeral services will be held at 1 p.m. today at the undertaking parlors of Pierce Brothers, 1307 South Grand avenue. Interment at the First Baptist Church of Los Angeles.

WEBB, The funeral services for Mrs. Annette Webb will be held from the chapel of Pierce Brothers Co., 1218 South Figueroa street, at 10:30 a.m.

WONG, At 418 Chicken street, Oct. 27, 1920, Remains at chapel of Abbey Mausoleum, Glendale Undertaking Co., Directors.

LODGE NOTICE.

SCOTTISH RITE CHAPTER, No. 178, F. & A. M. Special meeting this (Friday) evening at 7:30 o'clock. Members are urged to be present.

FUNERAL DIRECTORS.

C—B—

Garrett & Company, 844 S. Broadway.

Utter & Rappe, 4364 Broadway.

The Times
LOS ANGELES

VOL. XXXIX. FRIDAY MORNING, OCTOBER 29, 1920.—PART II: 12 PAGES. POPULATION {By the Federal Census (1920)—576,673 By the City Directory (1920)—671,000

...GES NEED OF REPUBLICANS.

...s Booth for Shortridge, ...borne, Van de Water.

...G.O.P. Congress Can ...ave State's Industries.

...n Peril of Democrats' No-Tariff Policy.

...H. Booth, prominent Los ...s banker and for many years ...g Republican of the State, is ...ly qualified to speak with au... to the needs of California. ...banker he was abroad as a ...r of the special committee of ...erican Bankers' Association ...as sent to represent this coun... the International Chamber of ...erce meeting held in Paris. In ...e was chairman of the dele... of business men of the Pacific ...s toured China, Japan and ...ese Islands, and in 1914 he ...d South America to make a com... survey of the southern republ... He was a candidate for the ...ate nomination for the United ...tes Senate from California in ...

...W. WILLIS H. BOOTH.

...ongly urge the election of ... H. Shortridge to the United ...tes Senate, and H. Z. Osborne ...Charles F. Van De Water to ... The citizens of California ... Mr. Shortridge a man who, ..., character and integrity, ... up in every respect to our ...ls for the United States Sen...

...n De Water is the construc... of man that will command ... and effectively represent his ... in Congress.

... Osborne's name is a house... in Los Angeles, and he ... overwhelmingly re-elect...

...ls, its industries and in... at this time facing the most ... crisis in years. Unless the ... and labor of California are ... from the competition of ...ropean and Asiatic labor, ...ther be reduced to the eco... level of the Sicilian and Japa... to bankrupt. A Republican ... only can protect the la... industries of California by ...ignate protective tariff. A ... administration will not ... I trust every loyal Cali... will give his hearty support ... H. Shortridge, H. Z. Os... and Charles F. Van De Wa...

TEXAN TORE UP CLOTHES, SAYS WIFE.

Suing Wealthy Oil Man for Maintenance, She Declares He Hit and Cursed Her.

In a fit of rage, Mrs. Margaret Jergins declares in a separate maintenance suit filed yesterday, her husband, A. T. Jergins, wealthy oil man, tore into ribbons valuable clothing belonging to her, and broke into bits a platinum diamond ring. She also asserts he struck her, and once when she was in her night dress, he threw a glass of water in her face.

The Jergins were married in Texas, May 24, 1919, and separated last Wednesday. The suit was prepared by Attorneys E. A. Meserve and Harry W. Hanson.

At 3 o'clock one morning, Mrs. Jergins states, her husband threw her out of bed and compelled her to stand in the middle of the cold room for an hour. Meantime, she says, he cursed her.

The water incident occurred while they were staying at the residence of their mother, 841 South Catalina street, this city. The wife relates that Mr. Jergins pulled her hair and struck her in the face. Then he asked for a glass of water, and when she brought it, he threw it in her face, she says.

The asserted destruction of her personal belongings took place in their room at the Hotel Alexandria. He demanded money from her she says, and "threatened to mash" her face. To quiet him, she offered him money, she states, and he made an effort to seize her. She fled to an adjoining room, occupied by friends. Upon her return to her own room, she declares, she found that a fine suit, which cost $150, had been ripped to pieces, two $1000 sable scarfs cut into threads, a $200 diamond platinum ring broken into bits and a new $230 two-piece suit ruined.

Mr. Jergins, according to the complaint, owns an oil lease in Kern county, receives a commission from oil and land in Texas, owns a well, which will bring him $75,000, possesses a ranch in this State, and has a fourth interest in a fifteen-acre oil lease in Texas, from which he receives a salary of $500 a month and dividends. He will receive dividends next month amounting to $5000.

Mrs. Jergins asks allmony of $350 tion of the community property a month, an injunction, her por- and $1000 attorneys' fees.

AS CONTRABAND RUNNER.

Sackichi Kitigima, a Japanese, living near Brawley, was convicted by a jury in U. S. District Judge Bledsoe's court yesterday of smuggling Yasu Nishi and Shigera Nakamura across the Mexican line. They were captured near Banning by immigration officers. Three other contrabands in the machine succeeded in making their escape. Kitigama will be sentenced Monday.

SET FREE FROM "CHATTEL WIFE."

Collins, Who Shot Rival for Her Love, Gets Divorce.

Famous Contract Giving Her to Batchelder Shown.

Cottage and Scanty Attire Figure in Evidence.

"The only thing I could do was to kill him. I did my best and failed."

Charles I. Collins, whose shooting of Joseph D. Batchelder on May 31, 1919, revealed a remarkable state of affairs, made this statement yesterday in Judge Crail's court, where he was granted a divorce from Maude Lillian Collins.

His attempt on the life of Mr. Batchelder was a consequence of the latter's association with Mrs. Collins.

"I was informed that my wife was going with this man," he testified. "I spoke to her about it and she admitted it. I told her if she would give him up, I would sell my property and we would seek a home elsewhere."

A contract signed by Mr. Collins and Mr. Batchelder, which caused Mrs. Collins to be known as the "chattel wife," was brought into court from the criminal records department. It stated that under a desire to settle domestic affairs, Mr. Batchelder agreed to give clearly to be linked with the motive. With the defense making a hard fight against the admission of these asserted acts of Mrs. Peete, many of the strongest points of the State's case will be in jeopardy and also may furnish a basis for appeal in the event of adverse decision.

Although Dist.-Atty. Woolwine and Deputies Doran and Turney refuse to discuss their case at this time, it is known they feel confident that the asserted pawning of Denton's diamond ring, forging of checks, selling of his clothes and charging articles to his account can be brought before the jury.

W. Joseph Ford and W. D. Van Nostran, attorneys for Mrs. Peete, yesterday declared they had not gone fully into the case with their client and they declined to comment on any details. Expressions of confidence from several persons who said they believed in Mrs. Peete's innocence were telephoned yesterday to Mr. Ford's office.

Mrs. Peete was visited during the day only by her husband who went to the women's department of the jail and spent a few minutes talking with her. Although his visit was made after the regular visiting hours, and men are not generally admitted to the women's department, his thirty-day pass from Sheriff Cline overcame these obstacles. The Sheriff said he issued a pass of that nature because of earnest request on the part of Mrs. Peete's counsel, who did not want her to have to come to the visitors' room downstairs every time her husband came.

However, from her conduct in jail during the day Mrs. Peete seemed not to be suffering from timidity or grief. She pleasantly and coolly made herself "at home" and displayed no emotion.

SUIT TO STOP ALTERATIONS.

A suit to prevent R. T. Burge and the Richards-Neustadt Construction Company from making alterations in the building the plaintiffs occupy was filed yesterday by S. Hirose and K. Okawa. The former conducts a restaurant and the latter a laundry. The plaintiffs assert the alterations, if made while they hold leases on the stores, would ruin their business.

FOR HALLOWEEN DANCE.

A Halloween dance will be given by Acacia Chapter, Order of the Eastern Star, at Masonic Temple, Pico and Figueroa streets, tomorrow evening.

PLAN TO VEIL CLIENT'S PAST.

Mrs. Peete's Attorneys Will Fight Old Evidence.

Acts After Denton Murder in for Opposition, Too.

Accused Woman Shows no Sign of Grief or Worry.

While Mrs. R. C. Peete, under indictment for the Denton murder, was calmly making the best of her predicament yesterday behind the bars of the County Jail, the nature of the legal contest that will determine her guilt or innocence, was partly disclosed.

Following closely upon the making public by the Pinkerton Detective Agency of what purports to be the checkered career of Mrs. Peete, verifying previous accounts in The Times, came a statement from the counsel for the defense that it will be impossible for the State to introduce any evidence of that nature. Likewise, it was hinted that the State may have considerable difficulty in getting before the court some of the other declared evidence upon which the circumstantial case has been founded.

Any acts subsequent to the date of the murder which may tend to prove the motive are admissable under the rules of evidence, but Batchelder agreed to pay alimony and maintain Mrs. Collins. He was not to permit her to earn her living as a clerk. On his part, Mr. Collins agreed not to harm or molest Mr. Batchelder.

SHOOTING RESULTS.

On the day the agreement was made, Mr. Collins observed Mr. Batchelder and Mrs. Collins in an automobile. They saw him and stopped. A blind rage seized Mr. Collins and he fired at Mr. Batchelder, seriously wounding him. He was arrested and subsequently released from custody.

Mr. Batchelder, he said, was introduced to Mrs. Collins eight months previously.

"I was working at the shipyard nights as a government guard," Mr. Collins testified. "He was operating a restaurant at Seal Beach. I was told he and my wife danced together every evening."

He was also informed that they went to Venice and stayed at a cottage.

COTTAGE EPISODE.

Garfield Gillis, special investigator for the Chief of Police, testified that, accompanied by Mrs. Batchelder and two Venice officers, he discovered Mr. Batchelder and Mrs. Collins in a cottage. He told of the scanty attire they wore. Mr. Collins said he had no personal knowledge of the reputed misconduct of his wife and Mr. Batchelder.

"I signed the contract," he said, "but my mental condition was upset. I found afterwards that the attorneys had framed up on me. They said later the contract was for the purpose of averting a killing."

He also stated he had been informed that his wife and Mr. Batchelder were together in San Francisco.

Mr. Batchelder was represented by Attorney Casey Mr. Collins's counsel was Attorney Shafer. There was no defense to the divorce action.

What's a Signature or So, Anyway?

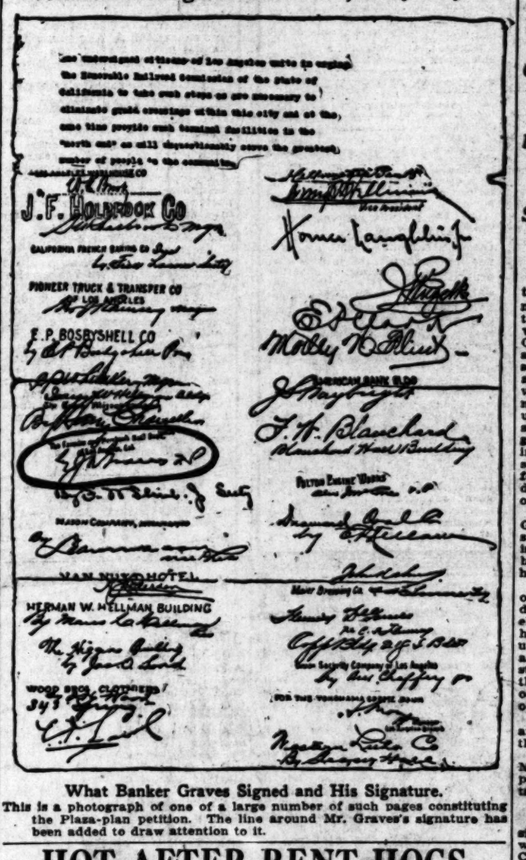

What Banker Graves Signed and His Signature.

This is a photograph of one of a large number of such pages constituting the Plaza-plan petition. The line around Mr. Graves's signature has been added to draw attention to it.

HOT AFTER RENT HOGS.

Joint Committee, With Complaints on Increase, to Hire Investigator.

In an effort to abolish the "hit or miss" method of eliminating the rent profiteer in Los Angeles, the Fair Rent Joint Committee, composed of representatives of the Realty Board, Chamber of Commerce and the Merchants' and Manufacturer's Association, met yesterday afternoon to confer upon the local housing situation and arranged for the appointment of a special investigator to make a thorough inquiry regarding every high-rent complaint that is properly made out and sworn to.

This action to get at the heart of the local housing problem, was prompted by the many rent-hog complaints that have been received by the Chamber of Commerce, the newspapers, the Realty Board and others.

The joint committee yesterday considered fifty complaints which had been turned in to the Realty Board. Of these it was said about 50 per cent are worthless, due to anonymous appendages and indefinite information contained in them. In the cases where complaints were made in a proper way, they were filed by the committee to be turned over to the special investigator when he is appointed.

Meetings will be held at specified times by the Fair Rent Joint Committee to hear and decide upon action regarding the reports of the investigator.

"This committee met for the purpose of deciding upon some definite means to find if excessive rents are prevailing, and if so to adjust matters so that tourist and citizen alike will not be made to suffer," said W. M. Garland, member of the Realty Board.

"No just complaint will be ignored," he said. "The one great difficulty which presents itself, as we found in going over reports at the meeting, is the failure of people who claim to be victims of exorbitant rents, to give the committee definite facts to work upon. We must have the facts, and when we get them they will be investigated, and if need be, an appraisal of property made, so that in comparing the amount of rent asked a just profit may be arrived at."

Every one who has been victimized by unscrupulous persons renting houses or apartments are asked by the committee to go to the Realty Board in person and make out a detailed report of their complaint. Unless the complaint bears the exact facts and the names of the persons making the complaints, sworn to before a notary public, it will not be considered by the committee.

Of the fifty reports considered by the committee yesterday the majority were complaints of rapid increases of rents in apartment-houses.

Information turned over to the Realty Board yesterday by the housing bureau of the Chamber of Commerce contained complaints of high rents which specifically cited rent profiteers as ruining the hitherto unsmirchable reputation of Los Angeles, and turning the city into a "grafters' paradise."

SAYS HE'S VICTIM.

One letter reflects the disposition on the part of representative business men who desire to make Los Angeles their home and business headquarters. The letter was written to Mayor Snyder by T. W. Decker, secretary and treasurer of the California Alkali Company, which recently established main offices in this city. The letter follows in part:

"On June 2, I rented one-half of a duplex bungalow on North St. Andrews Place. The opposite side rented for $50. I paid $60 per month for four months, the building being of cheap construction, containing four rooms, small size, and a sleeping porch.

"Soon after occupying the place, my wife was taken to her bed. She suffered severely and died on September 8. On several occasions during her illness, I called upon the owner, advising her that it would be impossible for me to move at the expiration of my lease, which

(Continued on Sixth Page.)

BANK PRESIDENT SIGNS OFFHAND.

Graves Tells How Name Got on Plaza Plan Petition.

Friends Having Fun With the Veteran Financier.

Says He Thought It Was Only About Grade Crossings.

Are bank presidents careless? Do they often sign important documents without knowing the contents thereof? These are questions which arise from the fact that J. A. Graves, president of the Farmers' and Merchants' National Bank, stated in the Examiner a few days ago that if he signed a petition favoring the location of a union terminal in the north end he did so under misapprehension. He did sign it, as the accompanying photographs show. His friends are having a good deal of fun over it and suggesting that a society be formed for the prevention of bank presidents signing things at random without knowing what's in 'em.

The Times yesterday asked Mr. Graves how he came to affix his signature to a proposition which he is now seemingly unwilling to stand back of, and Mr. Graves replied in his blustery, good-natured way:

"Aw, I signed the thing in an offhand way, thinking it was an indorsement of the grade-crossing-elimination proposition. You know how it is; somebody is forever after us to sign one petition or another, and I signed it because I thought it stood for grade-crossing abolition, a thing I have always been in favor of, because I lost a son at one of our many crossings."

"Who put the petition up to you and asked you to sign it?" inquired the interviewer.

"Blamed if I know!" chuckled Mr. Graves, declaring that petition passers are too numerous to keep tab on.

WHAT PETITION SAYS.

The petition which Mr. Graves signed was drawn up in 1917, but was filed with the State Railroad Commission only recently. Its title page reads as follows:

"Case 970. California Railroad Commission. A petition by 416 business men and citizens of Los Angeles, favoring the elimination of grade crossing and the location of a union passenger terminal at or near the Plaza." At the top of the page signed by Mr. Graves the site of the terminal is given as the "north end."

Asked if the fact that the bank of which he is president is the principal depository of the Southern Pacific Railway, the Pacific Electric Railway and some of the Southern Pacific subsidiary companies could have in any way influenced him in regard to the construction of a union passenger terminal in the "north end," Mr. Graves replied:

"Not in the least. We've had those accounts for twenty years. I've always favored grade-crossing elimination, but I'll always be against the Plaza as a terminal site.

The petition, which bears the signature of Mr. Graves for the

(Continued on Sixth Page.)

BIG FINAL G.O.P. RALLY TONIGHT.

Delegations from All Over Southland Will Gather.

Shortridge and Governor to Marshal Party Forces.

Dinner to be Given for Them by Republican Leaders.

Republicans from all parts of Southern California will gather this evening at Trinity Auditorium to participate in the final big Republican rally of this campaign. Delegations of party workers, bringing reports which foreshadow an overwhelming victory for the Republican national and State tickets at the polls next Tuesday, will attend from Pomona, Pasadena, Ontario, Long Beach, Monrovia, Santa Ana, San Bernardino, Riverside and Imperial Valley cities. Preparations have been made by the Republican County Central Committee to care for an overflow crowd.

Samuel M. Shortridge, Republican candidate for the United States Senate to succeed Senator Phelan, and Gov. Stephens will deliver the principal addresses. This will be their final appearance in Southern California during the campaign. They will urge the electorate to support Harding and Coolidge and send a solid Republican delegation to the next Congress, as a move vital to the country's prosperity during the next four years. This will be the main point of Gov. Stephens's message.

Mrs. Harry Kluegel, a member of the Republican National Committee, will speak from the viewpoint of women on the need of the women voters giving support to the Republican candidates.

The musical program will include an organ recital by Prof. Charles Ferry and songs by Mme. Constance Balfour. The doors of the auditorium will be open to the public at 6:30 p.m. The speaking will start at 8 p.m. Former Senator Flint will preside.

Before the Trinity Auditorium rally Mr. Shortridge and Gov. Stephens will be entertained at a dinner to be given in their honor by prominent Los Angeles Republicans. There will be no formal asking. Tickets may be obtained at the Republican campaign headquarters in the Stowell Hotel.

Chairman Bartlett of the Republican County Central Committee, which has charge of the rally at Trinity, announced yesterday that no seats will be reserved. The advance demand for seats, he explained, has been too great to accommodate latecomers. Members of visiting Republican delegations will occupy places on the platform.

FAINT MAY PROVE FATAL.

When Mrs. Fannie Doudal, aged 55, of Brea, Orange county, fainted at Second street and Broadway last night, she suffered injuries that may prove fatal. She was rushed to the Receiving Hospital, where it was found that she had suffered a possible skull fracture, in addition to a three-inch laceration on her head.

Mrs. Minnie Thomas Mrs. Mary McManus. Mrs. Della McElwee Beckwith.

Three Sisters Involved in Remarkable Lawsuit.

Sketched in court yesterday by a Times staff artist.

SAVE EDEN FOR MARRIED.

Judge Wellborn saved a one-time Adamless Eden to the uses of the married yesterday and thereby solved a knotty question.

The case was that of Mrs. Minnie Thomas, a divorcee, against her sisters, Mmes. Della McElwee Beckwith, Mary McManus and Maud Worthington, seeking the division of property owned jointly by the four, a dissolution of their trust relationship and an accounting.

The hearing developed that the sisters jointly bought a home in Winter street and two lots. They lived amicably in their Eden until three of them remarried. Finally Mrs. Thomas and one married sister lived together. Their relations became strained, and litigation followed.

Judge Wellborn ordered the two lots sold and the proceeds divided among the sisters, according to their interests. The former Eden will not be sold, but will be a haven for the sisters. Attorney Yankwich represented the defendants.

Judge Wellborn made the following comment in closing:

"These four sisters established an Adamless Eden. Each had been married. But one by one they backslid by remarrying until only one sister was left unmarried. The mu- of the sisters died while they were living in their Adamless Eden, her equity would be divided among the three survivors. The Eden flourished as long as it remained intact. It was disrupted by the advent of various Adams."

POLICEMAN CLEARED.

Charge of Assault to Murder Woman is Dismissed.

H. R. Boehm, a police officer, accused of assault with intent to murder Mrs. Louis Zekendorf, by striking her on the head with a club in her home, 1407 Pleasant avenue, was discharged yesterday by Justice Hinshaw.

Boehm and other officers testified that he entered her home on an investigation and that an altercation resulted. Mrs. Zekendorf and her husband testified that they thought the officer intoxicated and that he drew a revolver and a club and attacked Zekendorf. Mrs. Zekendorf, it was said, stepped between the men and the officer struck her instead.

Dep. Dist.-Atty. Fitts opposed the dismissal of the case, but the court held the officer was in the line of his

LIVING QUARTERS TO RENT.

If you have available any living quarters which you would be willing to rent at reasonable rates, in order to relieve the present acute housing shortage, you are requested, as a matter of public service, to fill out the subjoined blank and mail it to the Housing Bureau, Los Angeles Chamber of Commerce.

Name .....

Address ..... Telephone .....

Car line .....

I have ..... rooms available as living quarters which I will rent for $..... per month per week during the present housing shortage.

Remarks .....

See our Sixth Street Window No. 9

Pajamas and Night Robes For Men

These garments are made of Amoskeag Flannelette and a variety of cotton fabrics specially priced at

$2.50

We ask you to examine the beautiful soft materials used in these garments and to notice the splendid workmanship that stamp them as unusual.

They are, indeed, a special value.

Mullen & Blatt
Broadway at Sixth

FRANK J. HART
SOUTHERN CALIFORNIA MUSIC COMPANY
332-334 SOUTH BROADWAY, LOS ANGELES.
ESTABLISHED 1880

Special Announcement TO ALL Music Teachers

We have just installed in our sheet music department a "Teachers' Corner"—a space on the main floor devoted to new publications and music of the greatest interest to the teacher.

The "Teachers' Corner" is separated from our regular sheet music counter. You will not be disturbed by the usual rush and confusion when you make your selection here.

New and Standard Teaching Material for piano, voice, violin, etc., will be found displayed in the "Teachers' Corner."

A most cordial invitation is extended to all teachers to call and use this department. It is the only one of its kind in the West.

An Artist's Conception of the Music Desks in the "Teachers' Corner."

The People and Their Daily Troubles

Love In a Cottage Still Remains the Ideal Existence.

BY JANE DIXON.

Living grows costlier day by day. The cost of loving, which is the most precious privilege accorded the human race, is and has been the same since the time of the First Garden.

On the finest love product you will find the price mark—nil.

Love is free to all who have the courage to claim it.

Thus we all of us find ourselves in a position to hang on our breast life's rarest, most glowing and iridescent jewel without bother as to whether or not it has a platinum setting.

Love can no more be purchased than it can be segregated.

Any number of women harbor the notion Love spends its summers in fashionable hotels, camps, cottages, by lakes, in mountains, at the seashare. In winter they vision Love migrating to Palm Beach or cozying up in magnificent marbles along the avenues.

Careful inquiry through these resorts would disclose the fact there are more hungry hearts among the denizens therof than there are starving mouths in devastated Europe.

The more complicated grows the fabric of society, the less liable Love is to make its habitat therein. Vanity and pleasure and excitement elbow it out of parking space. It dims and dies. Those who might have worn Love proudly find themselves mere substitutes—reconstructed gems which fool the public but never for a moment kindle the fires of happy possessions in emptied jewel caskets of the owners' heart.

Elusive god of great gift!

Here it is, the Hope diamond of Love, hiding away in two rooms and kitchenette of the mill hand's wife—she who has stayed at home to keep her husband's blue denim jumpers clean and mended.

Romeo is no less Romeo because he sings his roundelay from a tenement stoop. Juliet pears from behind the flapping curtain of the fourth story front quite as joyously as through trellised rose vine.

Love is not and never has been a salable article.

Those of us who have agreed to trade it for so much money, represented by cash in hand, luxury, position or any other worldly endowment, have put ourselves on record as the basest kind of cheats.

We have sold that which we cannot deliver.

We have buncoed not only ourselves, which may be a pardonable transaction, but we have bilked the buyer, which is unpardonable.

Love, to be of any measurable value, must be a free gift.

All the moneys of Midas cannot buy a single unflawed carat of it.

Mother love, representing the purest of life's treasures, is denied a millionaire baby, even while it is lavished on an urchin of the alley.

And the joy of Love is, the more we give the more we have to give; the more we have to give the happier we grow. If giving brings bitterness it is because we have put our gifts in the wrong place. An unappreciated gift is worthless. We ourselves may have destroyed its value. In which case we should either seek to restore it, to appraise or withdraw it for placement in more favorable setting.

Of this be sure: The woman riding in a Rolls-Royce with Hate would gladly exchange her seat for a ticket in a trolley car with Love.

Possessed of any one of the jewels of Love, you are rich beyond the dotard's dream of avarice.

ARE YOU WITH OR AGAINST?

If your husband or your sweetheart goes to Sunday sporting events try for an invitation to go with him.

The wife of a sportsman is responsible for this very valuable bit of advice.

"I have noticed," she says "more husbands are bringing their wives to Sunday ball games. Women are waking up. They are with their husbands instead of against them."

The speaker has been "in baseball" ever since she married a boy on the home team.

She is one of the most enthusiastic fans who ever sit in the "jury box" back of the home plate.

She knows every worth-while player in the game, what he has done and what he may be able to do.

Her husband consults her on all issues relative to the business and sporting ends of his club.

She is as competent to judge raw recruits, their promise in the matter of early development, as her husband.

A son and two daughters are equally well versed in the game which is closest to father's heart and pocketbook.

Here is a man who need not go outside his home to discuss the exigencies of his business. He can ask a vital question across the dinner table and get an intelligent answer.

He has a partner in his home, not a housekeeper.

His wife is never left to spend lonely hours while husband is in the open getting full of health and enjoyment.

Do you get the point, Mrs. Nagger?

Cease railing at the head of the household because he likes his bit of excitement.

Put on your bonnet and join in the fun.

Be a "good sport" instead of a killjoy.

Keep home happy.

HEAR DR. A. C. PIXON lecture on "World Movements" Friday evening, 8 o'clock, Bible Institute Auditorium, Sixth and Hope streets.

MAKING MORE MONEY.

Born with Wonderful Nose, Woman Develops Talent and Amasses a Fortune.

THAT'S the only introduction Ann Haviland needs, for she is recognized today not only as the one woman who owns her own perfume laboratory in New York, but the only person in the world who can distinguish, blindfolded, any one of 400 different perfumes.

Indirectly Miss Haviland owes her success to this last gift. When she was a young girl Dotor Charabot, the great French perfumer, noticed her remarkable genius for distinguishing odors and Miss Haviland accompanied him to Paris where under his direction, she became an artist in scents. Today Ann Haviland has her own studio near Fifth avenue, where she concocts individual perfumes to suit the personality of the user, just as a decorator plans appropriate interiors or a dressmaker distinctive gowns. And for some of her perfumes she gets as high as $90 an ounce!

"Aside from the success which my perfumes have won for me," Miss Haviland explains, "I believe that my success in building up a rather unusual business is due to a conscientious determination never to lose sight of the customer's viewpoint. It is my principle that the actual selling work should be subordinated, that the first essential is to look at the matter from the customer's angle. Once this is accomplished the rest comes easily."

So Ann Haviland studied her customers and for each one—the simple, wholesome woman, the dark-eyed mysterious creature, the slender "jonquil" type—she prepares a different scent, as she phrases it, "individualizes nondescript temperaments and strengthens the impressions made by more interesting women." It takes merchandising ability, as well as artistic temperament, to sell perfumes at $90 an ounce. But Ann Haviland's secret is a simple one. Study your customer first—then sell.

QUESTIONS ANSWERED

Question: What kind of tree is most frequently struck by lightning, and what kind less frequently?

T. W.

Answer: The oak is most frequently struck and the beach tree is most nearly immune.

Q.: Where will the next G.A.R. encampment be held? C.G.

A.: At the fifty-fourth annual encampment of the Grand Army of the Republic in Indianapolis, Ind., it was voted that the selection of the city for the next encampment be left to the National Council of Administration.

Q.: When was the rural free delivery instituted? W. L. D.

A.: The Postoffice Department says that on March 31, 1893, Congress made an appropriation of $10,000 for experimenting with rural free delivery, but the sum was deemed inadequate and was not used by the department. Jan. 9, 1896, rural free delivery was attempted on three routes—Charlestown, Ivilla and Halltown, all of West Virginia.

Q.: Describe the President's flag. E. P. H.

A.: The President's flag is blue, contains four white stars and the President's official seal.

Q.: What horsepower is equivalent of a kilowatt hour? P. M. E.

A.: A kilowatt hour is the equivalent of 1.34 horsepower hour.

Q.: Should the abbreviation for Brooklyn be "Brkln." or "Bkn.?" H. F.

A.: The Postoffice Department says that there is no official abbreviation for Brooklyn.

Q.: How many ounces of silver bullion has the Government purchased under the Pittman Act? C. R. T.

A.: The office of the Director of the Mint says that approximately 17,000,000 ounces of silver have been purchased under the Pittman Act.

Q.: When the treasury purchases Liberty Bonds and retires them is it at face value or market value? S. A. Q.

A.: The Secretary of the Treasury is authorized to purchase Liberty Bonds on the open market at prevailing prices and retire same.

Q.: Can spring brass be made into a cup shape in a forming die? Has spring brass a grain? G. I. M.

A.: The Bureau of Standards says that spring brass, which is the hardest temper of brass, cannot be formed into a cup shape in a forming die. Metals are crystalline. Sometimes the crystals are called grains. Spring brass is crystalline, but has not a grain in the sense that wood has a grain. However, the properties of the metal in one direction may vary from those in another, since hardness is obtained by cold working and this produces a distortion of the crystals in the direction of the cold working.

[Any reader can get the answer to any question by writing the Los Angeles Times' Information Bureau, Frederic J. Haskin, director, Washington, D. C. This offer applies strictly to information. The bureau cannot give advice on legal, medical and financial matters. It does not attempt to settle domestic troubles nor to undertake exhaustive research on any subject. Write your question plainly and briefly. Give full name and address and inclose 2 cents in stamps for return postage. All replies are sent direct to the inquirer.]

GASOLINE ALLEY—A FROSTY MORNING

LETTERS TO "THE TIMES"

Regarding Vaccination.

LOS ANGELES, Oct. 22.—[To the Editor of The Times:] Referring to an article in your paper of October 21, under the heading of "Medical Amendments," the writer says: "American law does not recognize the right of the individual to do as he pleases when his acts endanger the life and health of his family or his neighbors." All good citizens agree with this statement. The fault with the writer's reasoning is that he assumes a mere theory to be an established fact and then argues that nonconformity to that "theory" would be a violation of American law.

That the attendance in the public schools of unvaccinated pupils endangers other pupils is purely a theory which many reputable physicians ridicule; in fact, so doubtful is the efficacy of vaccination as a preventive that a distinguished medical authority, a vaccinationist, after reviewing failures from vaccination, asks the question, "What justification can there be any longer for compulsion?"

Amendment No. 6 does not interfere with the rights of anyone and will protect everyone in what he believes his right. Every child has a right to the uninterrupted enjoyment of our free public schools. To day we are faced with the anomalous condition that the child is compelled to attend the public school and then, under certain conditions, even though he has disobeyed no law of that school, is of good moral character and in perfect health—that child may, under our present law, be denied the privileges of that school unless he submits to an operation on his body which he or his parents believe would endanger his health or possibly his life.

Public education, which is the bulwark of free government and which is guaranteed to every child, should not be denied to any child or be interferred with by any act or practice which in any way trespasses on individual freedom. The present tendency in the execution of certain health laws, especially those relating to our public schools, is doing that very thing, and, if unchallenged, would usurp the prerogatives of a free people, and prostitute legal safeguards to personal interests.

The day of compulsory religion has passed. Righteous laws have swept away those relics of the dark ages. In the onward march of progress there must be no backward step. The agressive activity for compulsory medicine must be checked, for compulsory medicine is just as bad as compulsory religion! The issue is clearly drawn; there can be no misunderstanding. If this amendment carries, as I have no doubt that it will, it will secure to the children of today and those of the future the right of free education, unmenaced by any compulsory medical law. If this amendment fails, there will be an increased and more aggressive activity in exploiting our public schools in the interests of what is called "Scientific Medicine."

On the 2nd of November [illegible] will be up to the people and I [illegible] they will do their duty to themselves, to the children of the State and the State itself by placing California in the front rank of States which have taken their stand for [illegible] religious and medical freedom.

S. MANSON [illegible]

We Need the Labor.

OCCIDENTAL COLLEGE, Oct. 22.—[To the Editor of The Times:] Permit me to briefly plead for fair treatment of the Japanese.

The measure to be voted on November 2 is unjust. Red men were here, then Mexicans, were the Californians. Freedom to all ready to labor, to possess the rights, liberty and the pursuit of happiness has made California great, rich, prosperous.

The measures proposed are unjust. Their prohibitions against [illegible] and ownership, their [illegible] of natural guardianship of children's property and [illegible] for seizure of Japanese [illegible] by the State compare unfavorably, discreditably, disgracefully with anything charged against the Bolsheviks of Russia.

California and our nation [illegible] has a shortage of farm labor. In a generation the [illegible] the population has been [illegible] farms to the cities. In [illegible] per cent of our national population was rural; in 1910 it was 46 per cent; now, less than 45 per cent.

The crying, the imperative need of California and our nation [illegible] is more farmers, more food producers. And yet our food politicians are misleading the food consumers of our towns and cities [illegible] ing the Japanese from the land and are coercing our Federal government into depriving us of the services of needed Japanese agriculturalists.

High food prices have impoverished multitudes of poor people and people of limited incomes.

Every vote cast November 2 for the anti-Japanese land measure is a vote for less farms and higher food prices.

DONALD P. [illegible]

Constantine.

After a salesman had sent in an order of goods to the Scot for a store, he sought to make a Scot a present of a book of cigarettes. "I'm sorry I came over," the Scot said, "but there's a rule in my house that ye canna take presents from salesmen."

"Well," laughed the salesman, "I'll sell them to you for 1 cent then."

"That's different now," the buyer replied, after taking a puff at the box. "I can [illegible] smokes anywhere I please for four bozes."—[Undecided.]

[Political Advertisement]

VOTERS!

Consider What It Means to Have Another Democratic Congress

We Believe in the Protection of Labor, Products and Industries of California

Our Prosperity Depends Upon the Continued Employment of American Labor

SOUTHERN California produces oranges, lemons, walnuts, olives, olive oil, raisins, prunes, dried fruits, beans, cotton, and many other products which cannot exist without adequate tariff protection to equalize the difference between the cheap labor of Asia and Europe and the intelligent and highly paid labor of America. The material interests of every wage-earner, manufacturer, farmer and business man in California will be vitally and injuriously affected unless a protective tariff is immediately restored.

We Cannot Have a Protective Tariff With a Democratic Congress; We Therefore Urge You to Vote For

Samuel M. Shortridge, Republican
For United States Senator

Charles F. Van de Water, Republican
For Congress in the Ninth District

Henry Z. Osborne, Republican, Tenth District

Phil D. Swing, Republican, Eleventh District

Arthur M. Free, Republican, Eighth District

Our Prosperity and Yours Depends Upon Your Vote Next Tuesday

PROTECTIVE TARIFF LEAGUE OF CALIFORNIA
F. B. McComas, President—President McComas Dry Goods Co.

F. B. RIVERS, Secretary
President Rivers Brothers Company

APPROVED BY:—
Charles C. Teague, President California Fruit Growers' Exchange; Carlyle Thorpe, President California Walnut Growers' Association; W. J. Pettit, Director California Lima Bean Growers' Association; Frank P. Flint, President Los Angeles Investment Company; Ralph Criswell, Los Angeles City Council; Congressman John I. Nolan; Ora Monnette, President Citizens' Trust & Savings Banks.

...bles

...TERS TO "THE TIMES."

...Vaccination.

...Oct. 22.—[To the ...mes:] Referring ...ur paper of Octo... heading of "Medi... the writer says: ...oes not recognize ...ndividual to do as ...his acts endanger ...h of his family or ...All good citizens ...statement. The ...tter's reasoning is ...a mere theory to ...fact and then ...nformity to that ...be a violation of ...

...nce in the public ...inated pupils en... pupils is purely a ...r reputable physi... fact, so doubtful ...vaccination as a ...a distinguished ...a vaccinationist, ...ives from vacci... question, "What ...ere be any longer ...

...s does not inter... ...ts of anyone and ...ne in what he be... Every child has a ...interrupted enjoy... ...ouble schools. To ...ith the anomalous ...child is compelled ...blic school and ...n conditions, even ...ionboyed no law... ...good moral char... ...ical health—that ...ur present law, be ...ed of that school ...o an operation on ...or his parents be... ...ur his health or ...

...e, which is the ...government and ...d to every child, ...tled to any child ...with by any act or ...way trespasses ...dom. The pres... the execution of ..., especially those ...blic schools, is do... ...ting, and, if un... ...nsure the pre... ...ne people, and ...afeguards to per...

...ulsory religion has ...s have swept ...of the dark ages. ...arch of progress ...backward step. The ...for compulsory ...checked, for com... ...just as bad as ...? The issue is ...s can be no inte... ...of this amendment ...no doubt that it ...to the children of ...of the future the ...ation, unmenaced ...y medical law. If ...this there will be ...more aggressive ...time our public ...

...schools in the interests of what ...called, "Scientific Medicine."

On the 2nd of November the ...will be up to the people and I ...they will do their duty to the ...to the children of the State and ...the State itself by placing California ...in the front rank of States which ...have taken their stand for political, ...religious and medical freedom.

S. MANSON ABBOTT.

We Need the Labor.

OCCIDENTAL COLLEGE, Oct. 22.—[To the Editor of The Times:] Permit me to briefly plead for ... ...fairness to that ...

The measure to be voted on ...vember 2 is unjust. Red men ... ...then Mexicans, were the Californ... ...ans. Freedom to all races to come ... to labor, to possess the right ... liberty and the pursuit of happiness ... has made California great, ... prosperous.

The measures proposed are cruel. Their prohibitions against land holding and ownership, their deprivation of natural guardianship of ... children's property and its provision for seizure of Japanese real estate by the State compare unfavorably, disreditably, disgracefully with anything charged against the Bolsheviks of Russia.

California and our entire nation has a shortage of farm labor. For a generation the constant drift of the population has been from the farms to the cities. In 1900 ... per cent of our national population was rural; in 1910 53 per cent; now, less than 45 per cent.

The crying, the imperative need of California and our entire nation is more farmers, more food producers. And yet our food politicians are misleading the food consumers of our towns and cities into driving the Japanese from the farms and are coercing our Federal government into depriving our nation of needed Japanese agricultural labor.

High food prices have distressed multitudes of poor people and people of limited incomes.

Every vote cast November 2 for the anti-Japanese land measure is a vote for less farms and higher food prices.

DONALD P. CONDIT.

Conscientious.

After a salesman had sold a big order of goods to the Scotch buyer for a store, he sought to make the Scot a present of a box of cigars.

"I'm sorry I canna accept," the Scot said, "but there's a rule of the house that ye canna take presents from salesmen."

"Well," laughed the salesman, "I'll sell them to you for 5 cents then."

"That's different now," the canny buyer replied, after taking a good sniff at the box. "I can buy good smokes anywhere I please. I'll take four boxes."—[Unidentified.

...s to Have
...Congress
...alifornia
...n Labor
...ried fruits, beans,
... to equalize the
...abor of America.
...alifornia will be

...You to Vote For

...publican
...n District

...Tuesday

...alifornia Fruit Growers' Ex...
...sident California Walnut
...tit, Director California Lima
...ank P. Flint, President Los
...Ralph Criswell, Los Angeles
...m I. Nolan; Ora Monnette,
...ings Banks.

The New Gunn Desk

With "Lino" Green Writing Bed

[PATENT PENDING]

The WRITING BED

Impervious to ink stains or wear.
No Glare—restful to the eye.
Handsome in appearance.
Flush wood border with appropriate rounded edges.

THE CHARACTER DESK

For Sale at

All Leading Dealers in Office Furniture

In Los Angeles and San Francisco

Flavor Counts

When one striving to regain lost strength drinks Malted Milk it is very important that the flavor be so delicate and appealing that he or she will not tire of it before it does its work.

Borden's Malted Milk, because of its perfect blend of wheat flour, barley malt and full-cream milk, leads in flavor—has no excess sweetness nor after taste. You will drink it each day with new enjoyment.

Borden's
THE IMPROVED
MALTED MILK

Free Music Roll Library for All Our Player Piano Buyers
BARTLETT MUSIC CO.—410 West Seventh

SOCIETY.

BY VIRGINIA WOODS.

Weirick-Foster Nuptials.

In Hollywood social circles interest is centered in the marriage of Miss Maud Weirick and Parker Foster tomorow evening at the home of the bride-elect's parents, Mr. and Mrs. E. B. Weirick at 2105 Highland avenue. There are to be 100 guests and Rev. Frank Rowdenbush, pastor of the West Hollywood Episcopal Church, is to officiate. Miss Ruth Davis of Butte, Mont., is to be maid of honor. She and Miss Weirick are returning today from La Jolla where they have been resting. William Owen is to stand with the groom.

Miss Weirick, who is a particularly lovely girl, will wear a gown of white panne velvet cut short and plain, the long train and embellishment to be formed of the handsome rose point lace veil, which entirely covers the gown. Real orange blossoms she will wear in her hair and bride roses and lilies of the valley will be combined in her shower bouquet. Miss Davis's gown is of changeable gold and pink satin, trimmed with lace and touched up with orchid. She will wear a hat of gold lace, trimmed with orchid flowers, and will carry a basket filled with orchids. The house will be decorated with flowers to match the colors in her costume. But the altar will be made of palms, pampas grasses and tall cathedral candles. Mrs. Weirick will wear corn-colored embroidered net and Georgette and will carry American Beauty roses. An elaborate buffet supper will follow the ceremony.

Miss Staats Complimented.

Miss Helen Staats, bride-elect of Ensign Turner Westray Battle, was yesterday afternoon a charming inspiration for the tea at which her sister, Mrs. Stuart O'Melveny, was hostess—entertaining in her new home in South Pasadena.

The rooms throughout were arrayed in gorgeous chrysanthemums in all the gold, bronze and pink shades. On the tea table baby chrysanthemums in bronze and pink were used.

Assisting at the tea and coffee urns were Mmes. Robert Monroe, Morgan O. Adams, Sayre Macneil, Donald O'Melveny, Garretson Dulin, Alfred Wright, Robert Thomas and Miss Dorothy Bailey.

Wedding Anniversary.

Mr. and Mrs. Rollin B. Lane celebrated their twenty-fourth wedding anniversary on Wednesday evening, entertaining twelve members of the Clover Bridge Club, that met before the war. Since then they meet once a year. The affair was a double celebration, being also the twenty-fourth anniversary of the marriage of Mr. and Mrs. Jesse B. Roberts. Last year they entertained.

For a Bride.

Miss Katherine Reynolds was yesterday hostess at a luncheon and matinee party in honor of a bride, Mrs. J. H. Kuhl (Marie Donley) of Peoria, Ill., sister of Edgar Donley, whom Miss Reynolds is to wed in January.

The guests were Mmes. James Gever, Le Roy Black, Carl Kauffman, Misses Lita Hammond, Helen Lehman and Virginia Reynolds. Miss Reynolds is to be much entertained between now and the date of her marriage—numerous luncheons, showers, dinners and dancing parties being arranged.

To Coronado.

A party of Los Angeles folk, including among others Mrs. Florence Wood Clark, Mr. and Mrs. Thomas Lee Woolwine, Blake Smith and Miss Norris Johnston, are leaving today for Coronado, to attend the Halloween supper-dance to be given by the officers at North Island tomorrow evening. The attendance of his Los Angeles friends is a sort of honor to Perry Wood, who has just re-enlisted in the naval air service there with the rank of ensign. The orchestra that is to furnish the dance music is to have the unusual experience of going to North Island in airships, the officers to come here after them in the morning.

Mr. and Mrs. Minot.

Mr. and Mrs. Joseph Grafton Minot of Berkeley street, Boston, are interesting folk who are to spend the winter in California. They will visit in Los Angeles, but will spend most of their time in Santa Barbara. A large part of this summer they spent at Nahant, on the North Shore, where they had a cottage on Nahant Road. Mr. Minot is Governor of the Massachusetts Society of Colonial Wars. They left Boston for the Coast October 18.

Attractive Home Wedding.

Friends of Mrs. Susie Ryan Horton and Charles Norman Bates, both of Oakland, will be interested in their marriage which took place at 6 o'clock yesterday evening at the home of the bride's sister, Mrs. Edward McKellar of Fifth and Serrano streets, Los Angeles. Dean MacCormack officiated in the presence of a small group of friends. The bride is a niece of Superior Court Judge R. H. Latimer of Martinez and is well known here.

Halloween Party.

Mrs. E. B. Elliott is to entertain with a Halloween dinner party in celebration of the sixty-fourth birthday anniversary of her father, A. Van Alstine of Pomona. All kinds of Halloween favors will be used on the table centered with carnations. The guests will be Mrs. M. A. Van Alstine, Victor Van Alstine, E. B. Elliott, Mr. and Mrs. E. B. Hamilton, Gilbert and Miss Daisy Hamilton, Miss Ida Downer, and Miss Irene Wilson.

HAND WALLOP TO CHILDREN.

Can't Punch Board and Win Candy or House and Lot, City Prosecutor Rules.

Children! Naughty, naughty! You have been squandering your nickels and pennies in those punch boards at the corner candy store, and the city of Los Angeles says you must stop. It's gambling.

Mayor Snyder heard about the boards. He sent for Prosecutor Widney. Mr. Widney sent for the wholesalers of candy who have been supplying free to retailers nice, neat boards where one might for a nickel jab a pin through a given square and maybe land a number entitling the jabber to a box of candy or a gold watch or automobile or house and lot.

"Stop!" said Mr. Widney to the candy men. "No more boards," said the wholesalers to the retailers. "Outrage!" declared the children.

POLITICAL ADVERTISEMENT.

VOTE "NO" ON PROPOSITION No. 2

(COMMONLY KNOWN AS THE HARRIS STATE ENFORCEMENT ACT)

TO THE VOTERS OF CALIFORNIA:

Proposition No. 2 is simply a bone-dry prohibition law, and does not represent the true sentiment of the people of California.

In 1914, 1916 and 1918 bone-dry prohibition was rejected by the voters of California. It will be defeated again on November 2nd.

STATE LAW NOT NECESSARY

The great argument made in favor of national prohibition was that State laws have proved ineffectual. Now some people want to go back to a State law, when it is obvious that a dual system must prove less effective than a single system under either State or Federal authority exclusively.

The Federal Government has not required a State law in either the Eighteenth Amendment or the Volstead Act. It is optional with the different States. Many another Federal statute is in force, as it should be, without special enforcement acts in the separate States.

Connecticut, Louisiana, Maryland, Massachusetts, New Jersey, New York, Pennsylvania, Rhode Island and Vermont are States that have refused to pass State prohibition enforcement laws, because they want to avail themselves of any modifications or interpretations that Congress may make later.

CAMOUFLAGE ARGUMENTS

The claim that the saloon and strong drink will be revived if Proposition No. 2 is not passed is rank deception, intended to make the voter believe that if he votes against the Harris Act he advocates the saloon and strong drink. The saloon and strong drink are dead and impossible under National Prohibition as it is now being enforced with the Volstead Law.

California's standard for beverages should be the same as the National standard. If the Harris Act is approved on November 2nd, California will be cut down to a one-half of 1 per cent basis and this State would be unable to enjoy light wines and beer should Congress amend the Volstead Law and permit their manufacture and sale.

INCREASING OUR TAX BURDEN

It is only the zeal and persistency of a minority of the electorate of this State that insists on this particular Federal law being "buttressed" in California with a special enforcement law which is absolutely unnecessary and certainly expensive if prohibition forces in control of our Legislature care to make it so.

They can even pass another bill at the next session appropriating State money, if they wish, to pay for special enforcement, and it is likely they would do it if Proposition No. 2 is not defeated. Another tax burden can, therefore, be added, and the Lord knows we have enough of taxes.

The Federal Government is spending millions of dollars monthly to enforce prohibition, and soon the State will be doing the same thing, if the excuse is offered in the way of the adoption of such a measure as Proposition No. 2.

PROPOSITION NO. 2 TOO DRASTIC

Another very important question is: Do the people of this State want to enact a law that is more drastic than the law passed by Congress?

Section 4 of Proposition No. 2 provides as follows: "It shall be unlawful for any person, directly or indirectly, to manufacture, receive, sell, serve, give away, transport or otherwise dispose of any intoxicating liquor within the State of California, or to import any such liquor into or to export any such liquor from said State, except as provided herein."

The Volstead Act does not use the terms "receive," "serve" or "give away," as does Proposition No. 2. Congress, after thorough discussion and consideration, struck out these words, or words of similar import, from the original Volstead Act. Our Legislature seems to have adopted whatever the most radical prohibitionists wanted.

SEARCH AND SEIZURE.

In the Volstead Act, Congress was very careful to exempt the homes of the people from search and seizure. Section 25, title 2, of the Volstead Act, reads, in part, as follows:

"No search warrant shall issue to search any private dwelling, occupied as such, unless it is being used for the unlawful sale of intoxicating liquor, or unless it is in part used for some business purpose, such as a store, shop, saloon, restaurant or boarding-house. The term 'private dwelling' shall be construed to include the room or rooms used and occupied not transiently but solely as a residence in an apartment-house, hotel or boarding house."

No limitation whatever upon the searching of homes and private dwellings can be found in Proposition No. 2. This is sufficient to condemn it in the eye of every fair-minded man or woman who believes that the home should not be invaded under the guise and protection of a search warrant.

NATIONAL AND STATE LAWS CONFLICT

Some other provisions of the Harris Act conflict with those of the Volstead Law. For example, the Volstead Law provides that all permits to manufacture and sell non-beverage wines and beers legitimately shall be issued by the State Prohibition Enforcement Officer, while the Harris Act creates confusion by assigning this work to the State Board of Pharmacy.

In the matter of prescribing wines for medicinal purposes, there is a vast difference between the two acts. Under the Volstead Law a physician cannot prescribe more than one pint of spirituous liquor in any period of ten days, to the same person. No limit is placed on the amount of wine that may be prescribed; but under the terms of Proposition No. 2 a doctor cannot prescribe more than a quart of wine. California wines have a distinct medicinal value, but a prescription limited to one quart is ridiculous. California wines for medicinal purposes under the Volstead Law will be a big factor in reducing the losses of our grape growers; but if Proposition No. 2 is approved on election day, the legitimate outlet for our wines will be shut off.

GOVERNMENT INTERPRETATION WOULD NOT APPLY HERE

Suppose the Harris Act was now in force in California and had not been held up by the referendum of the people. No matter what the government might say or order by way of interpretation, we here in California could not take advantage of the privilege because we had Proposition No 2 on our hands.

It is a very good and just thing, therefore, that we did have the forethought to stop the operation of this Harris Act under the referendum. It would absolutely have stopped our growers from making wine for their family use, even though the Government gave them permission to do so.

This instance alone should demonstrate to anyone unbiased the farcical nature of such a measure as Proposition No. 2.

Unless the people want to go far beyond what Congress has done, and at the same time set up a system of double permits and double machinery of enforcement, surrender the privacy of the home and render the whole situation one of confusion and uncertainty, they should

Vote "NO" on Proposition 2.

CALIFORNIA GRAPE PROTECTIVE ASSOCIATION.

VOTE "NO" ON PROPOSITION NO. 2
IF YOU FAVOR
LIGHT WINES AND BEER

2	PROHIBITION ENFORCEMENT ACT. Submitted to electors by referendum. Defines intoxicating liquor as that containing over one-half of one per cent of alcohol; with certain exceptions relating to religious, medicinal and home use, prohibits the manufacture, possession, receiving, serving, gift and transportation thereof, and also the advertising and soliciting the sale thereof, for beverage purposes; declares nothing therein shall authorize anything prohibited by any act of Congress, nor limit the power of any city or county to prohibit the manufacture and sale of such liquor; regulates the dealing in intoxicating liquor for non-beverage purposes; and prescribes penalties.	Yes		Mark X Here ←
		No	X	

VOTE "NO" ON PROPOSITION NO. 2

Now Open All Day Saturdays

Telephones: Broadway 4701, Automatic 10381

J. W. Robinson Co.

Seventh and Grand

Store Open 9 A.M. Closes 5 P.M.

NOTICE TO CHARGE CUSTOMERS: *All purchases made during the remainder of the month will appear upon November accounts payable in December.*

Last Day of the Month Sale

TO ROBINSON'S SATURDAY

EVERYBODY IN SO. CAL

All roads lead to Robinson's, on the last day of every month. Long before the doors open, entrances are packed. Crowds fill the sidewalks and overflow into the streets. Alert, "up-and-coming people" may be seen hurrying from every direction, all intent upon reaching Robinson's to get their share of the good things from the abundant offerings.

Hundreds of the best bargains are not advertised at all because the quantities are limited. These are to be found only by looking for them. BUT IT PAYS TO LOOK.

See Evening Papers for Further Details

No C. O. D's.
No Telephone Orders
No Refunds.

No goods will be sold to dealers and the right is reserved to limit quantities to any one customer.

Sales on the First Floor

- Black Chantilly Lace
- All-Over Laces
- Venise Bands and Edges
- Novelty Lace Flouncings
- Georgette Crepe, Silk Net and Chiffon Remnants
- Trimmings
- Embroideries
- Neckwear
- Fiber Silk Scarfs
- Veilings
- Ribbons
- Silk Hosiery
- Gloves
- Handkerchiefs
- Toilet Goods
- Stationery
- Notions
- Jewelry
- Corsage Flowers
- Purses and Hand Bags
- Leather Belts
- Suit Cases
- Robinson-Hartmann Wardrobe Trunks
- Men's Soft White Shirts
- Outing Flannel Night Robes
- Hose
- Handkerchiefs
- Sport Coats
- Neckties
- Collars
- Madras Shirts
- Men's Suits
- Odd Trousers
- Rain Coats
- Overcoats
- Caps

Sales on the Second Floor

- Remnants of Silks and Velvets
- Wash Goods Remnants
- Wool Dress Goods Remnants
- Hair Goods
- Bath Towels and Bath Mats
- Muslin and Cambric
- Seamless Sheets
- Blankets and Comforts
- Art Needlework

Sales on the Third Floor

- Women's Suits
- Women's Skirts
- Women's Georgette and Tricolette Dresses
- Wool Jersey Dresses
- Petticoats
- Waists
- Sweaters and Scarfs
- Corduroy Robes and House Dresses.
- Women's Hats

Sales on the Fifth Floor

- Dolls
- Tennis Racquets

Sales on the Seventh Floor

All Furniture, Draperies, Rugs and Lamps
All Art and Gift Objects
25% Off

Basement Sales

- Kitchenware
- Cut Glass
- Dinnerware
- Tumblers and Goblets

Sales on the Fourth Floor

- Knit Underwear
- Boys' Two-Knicker Wool Suits, Boys' Overcoats, Corduroy Knicker Suits, Boys' Sweaters, Shirts, Blouses, Nightrobes, Pajamas, Union Suits, Hose and Caps
- Glove Silk Underwear
- Girls' Dresses, Coats, Smocks, Skirts
- Muslin Underwear
- Philippine Underwear
- Boys' Wash Suits, Little Girls' Dresses, Children's Muslin Underwear
- Corsets and Brassieres
- Women's Low Shoes

PUBLISHERS:
THE TIMES-MIRROR COMPANY.
OFFICERS:
HARRY CHANDLER, Pres. and Gen. Mgr.
MARIAN OTIS-CHANDLER, Vice-Pres. and Secy.
F. X. PFAFFINGER, Treasurer.
HARRY E. ANDREWS, Assistant General Manager and Managing Editor.
Harry Chandler, Marian Otis-Chandler, F. X. Pfaffinger, Mabel Otis-Booth, Harry E. Andrews, Directors.

Los Angeles Times
EVERY MORNING IN THE YEAR.
DAILY FOUNDED DEC. 4, 1881—39TH YEAR.
Sworn average circulation for every day of September, 1920..... 86,978 Copies.
Sworn, Sunday only, average circulation for September, 1920..... 125,186 Copies.
OFFICES:
New Times Building, First and Broadway.
Branch Office No. 1, 610 South Spring Street.
Washington Bureau, 404 Hibbs Building.
Chicago Office, 111 West Monroe Street.
New York Office, 225 Fifth Avenue.
San Francisco Office, 742 Market Street.
LOS ANGELES (Loce Ahng-hayl-ais)
MEMBER OF THE ASSOCIATED PRESS.
The Associated Press is exclusively entitled to the use for publication of all news credited to it or not otherwise credited in this paper and also the local news published herein.

REAL THRIFT.

One Chicago policeman is known to have made $300,000 since prohibition became the law of the land. He must have a pretty good route.

TABLE STEAKS.

Some of the New York hotels have reduced the price of their table d'hote dinners from $5 to $3. This is a fine thing, but it doesn't mean much to the man who is still worrying through the hour on a dime's worth of beans.

THE PUZZLE.

A man would have to take a course in the Electoral College to understand all the provisions and interpretations of the massive ballot which has been prepared for his consideration next Tuesday. Even an ordinary professor gets lost in the maze.

OPEN FORUM.

A dispatch from the East says that Senator Johnson declared that he would be delighted to see a world forum in which international questions and differences could be freely discussed. That, we believe, is the prevailing Senatorial conception—to have a League of Nations that would consist mainly of a game of conversation.

A SWISS MOVEMENT.

The headquarters of the League of Nations with the official staff is now permanently located in the city of Geneva. A special train bore the equipment from London. With a Swiss movement the League should now keep good time. The trouble is that Senator Borah would like to wind it up every night and holds the belief that he is quite a stem-winder himself.

CLEANING UP.

Travelers assert that London and Paris are now kept cleaner than New York and Chicago. But that isn't saying much. It is admitted that America's big cities might well endure a clean-up—political and otherwise. But it is well to know that the Old World capitals are showing a shining front. A few generations back the slums of Paris and London were the blackest and foulest spots in the world. Soap and water have helped a lot.

KEEPERS OF THRIFT.

The American Bankers' Association purpose carrying on a three-year advertising campaign on the advantages of thrift—the purpose being to increase the number of small depositors and demonstrate the value of a bank account to the great army of the proletariat. With a day of depression in prospect it may not take a three-year campaign to show some people the importance of practicing thrift. The bankers know what it is and can speak with authority, however.

PRICE MARKS.

According to telegraphic advices from St. Louis and other jobbing centers the wholesale dry goods houses have found it necessary to announce cuts as deep as 50 per cent in the prices of some of their lines. A good deal of money will be lost before the stream of merchandise will be moving smoothly and on a proper level. But the profits in many departments have been large and mayhap the losses can be borne without hardship. It is more important that the general business of the nation be upon a safe and sensible basis than that any class should gain or lose large stakes.

PICTURES BY WIRE.

A Frenchman is in this country demonstrating an invention by which portraits can be transmitted by telephone. Sending pictures by telegraph has been accomplished with fair results. The photograph by telephone is still more wonderful. Ever since the telephone was introduced people have commented on the joy that would come if the face as well as the voice could be brought to them over the wire. They have exclaimed how fine it would be if the lips of the caller could be seen as they gave their greeting and to look, as it were, into a mirror and behold the features and hear the voice of a loved one, though miles away. This invention of the Frenchman does not go that far, but it is an important step and the transfer of a photographic print over the telephone seems to have been made possible. If a girl can send her picture by wire as an evidence of good faith it may help some.

COOK OR DANCE?

A San Francisco judge rebuked the mother of a young respondent in a divorce court because she had flattered her daughter in the belief that she would do better at aesthetic dancing than plain cooking. The judge declared that the world was terribly overstocked with girls who could interpret dancing, but couldn't tell the contents of an Irish stew. It seems a bit odd that this practical reasoning should come out of San Francisco. Most folk fancied that the Bay City was wholly committed to the thought that the girls should be trained in lissome wiggling whether they could sew on buttons or not. If the courts are going to rule that plain cooking is more vital than plastic dancing there will be revolution in many homes. But it does seem for a fact that there are more fancy dancers than good cooks on the wrong side of the divorce courts. A wife who can make good waffles has a grip on her job that the courts cannot shake loose.

POOR PERFORMANCE.

As the curtain rises for the last act of the Democratic campaign the audience becomes irresistibly convinced that it is farce-comedy—if not extravaganza. There were a few tragic moments; a few dramatic passages, but mainly the appeal was to the American sense of humor. There was once, when the Wilson ghost stalked upon the stage, that a vague sense of creepiness was manifest, but the shade wore lace curtains instead of armor and the thrill was lost.

Likewise the star performer played Hamlet in the make-up of Sir Toby.

The Democratic campaign has been deliciously suggestive of a merry-go-round. A merry-go-round, if you remember, is where there is a lot of jazz and you mount a dummy donkey—and you don't get anywhere. You ride around in circles, chasing your own shadow.

Such, fellow-citizens, is the manner and mechanism of James M. Cox, the hero of the so-called Democratic campaign drama. The plot refused to jell. The audience gives a coarse and casual laugh at the drift to farce and then turns to the more agreeable business of sustaining the higher purposes of a Harding.

Gov. Cox has been thoroughly disappointing, even to the men who made him possible. His nomination was neither popular nor expedient. A McAdoo would have indicated much greater strength with the masses. Cox was brought to the fore by a small group of hard-boiled political bosses who simply recognized in him one of their kind and who may have determined their choice through the dubious means of the dice box. Tammany is quite capable of cutting cards for the Presidency. Its candidate has never been able to arouse the enthusiasm of the people. As a statesman Gov. Cox has proven to be a paltry peddler of puny polemics.

Sometimes he has been as fussy as an old hen. He doesn't do justice to his training as a country editor. The rural editor had a balance wheel. He was seldom petulant. But Gov. Cox scolds if he fails to achieve the publicity to which he feels himself entitled and scolds some more if the publicity is wanting in sugar. His idea of a fine make-up for a newspaper would be to have a glorified picture of James M. Cox on the front page of every edition. It was thought that Gov. Cox's political adventures had toughened his hide to the consistency of sole leather, but he proved as sensitive as a debutante. The average country editor doesn't behave that way. He doesn't demand the spotlight for himself and he is rather indifferent to the comment of the opposition. The Ohio Governor chose rather to travel as a closely-wrapped package marked: "Handle with care; use no hooks." The Cox reputation as a rough-and-tumble fighter must have been acquired when he was taking mud pies away from boys smalled than himself.

Gov. Cox doesn't seriously attempt to be consistent. But he is a grand little promiser. He scatters his promises with the magnanimous insouciance of a lubricated seaman. He sought to make some folk believe that we would be in full standing in the League of Nations the morning after his election, while others were told that the covenant wasn't so very important and that it would be all right to take time to consider and amend. If there has been any wiggling or wobbling in the campaign Gov. Cox has furnished about 98 per cent of it and as such is entitled to the serious consideration of the prohibition commissioner. The nominee has gone much farther than the platform of his party in making promises. That is saying much, for the Democratic platform contains a bid for the votes of all the whirling dervishes known to politics. Efforts have been made to soothe and placate both the wet and dry elements of the Democracy. Ireland was to be made free on the 4th of next March, but at the same time England was given assurance that we didn't mean anything with our shamrock pledges. The service men were to be given bonuses in money and land and everything they wanted, and at the same time taxes were to be at once reduced and the war surcharges removed. Prices would be reduced by the removal of duties on competitive products and at the same time the American workman would be protected by the retention of sufficient tariff to meet the difference in wages at home and abroad. In Los Angeles the Cox speeches dealt lovingly with the necessity of safeguarding the citrus industry. In Massachusetts it was the shoemakers and woolen manufacturers that must be considered.

How all these miracles were to be accomplished and at the same time free trade extended was not disclosed. The Governor was a spendthrift in his promises, but miserly with the details of their proposed fulfillment. He was going to cut down high prices with one hand and uphold high wages for the American workman with the other. He plays with rabbits and goldfish after the manner of the magician who constantly assures us that he wears no cuffs.

The Democratic leaders themselves see the impossibility of the entire Cox program. They do not even think that the nominee is deluding himself. He is merely spreading what the side-show people call "hokum" and is preparing to make his exit without leaving a ripple behind.

Therefore it is that many old-time Democrats of credit and standing are deserting the forces of their flamboyant leader. Each day announcement is made of some distinguished Bourbon who has parted company with a lost cause and a discredited champion. It looks as if Gov. Cox might only attain the dubious eminence of being the most thoroughly-beaten candidate that the Democracy ever offered for public condolence.

SHORN OF GLORY.

A club formed of nearly one hundred Evanston girls is pledged to bobbed hair. Every damsel had her ringlets sheared and they promise to wear their hair a la mowed ever after. It is a part of the new freedom that goes with the vote. At the same time, the girls are to wear square-heeled shoes, roomy skirts and easy corsets, so it may be seen that they are not clipping their locks just for a bit of notoriety. They are going to try and be as sensible as a bobbed-haired girl can possibly be. In time most women may come to clipping their locks, for it surely makes for comfort and convenience. But if a dame expects to do any vampiring she will have to cling to the good old glory that went with a bushel of carefully tousled hair. When a girl has her hair "done up" with a pair of horse clippers she ceases to be dangerous to the ordinarily susceptible man.

All in the Same Boat!

PRICES ARE TOTTERING.

There is no longer the slightest doubt about it, the price level is gradually being depressed. It was inevitable that this should be so, but hope deferred was making the heart sick. For months and months The Times has been pointing out the certainty of a beating back over the rugged high-price road. The law of averages, the law of supply and demand and the psychology of the crowd all made the ultimate result certain, but it helps to be able to leave the realm of theory for the domain of fact.

All is not yet clear sailing; but the point remains that prices are actually going down, and they are going in the right way. That is, cuts are being made at the source of supply.

There is still too wide a range between the reductions at wholesale and those the retailers have seen fit to make. Many retailers have apparently adopted a waiting policy in the hope that the longer they are able to defer remarking their goods the fewer goods they will have to remark.

The consumer, however, is getting to be a wise old bird, and he is meeting this system by refusal to stock up until he is satisfied that the bottom has been reached, or at least approximated. The result is a deadlock in some lines at the present time.

Retail buyers are obsessed with the idea that the new price level has not yet been reached and are not placing orders for any more goods than are required to meet immediate needs. At least one big wholesale clothing house has advised its customers to wait before closing orders for spring delivery.

This feeling has been passed along to the individual buyer and he in turn is marking time. The result is a somewhat stagnant market, but back of the scenes the trade is attempting to decipher the handwriting on the wall, while busy attendants are scratching off the old prices and marking on the new.

The public is not yet altogether certain that it is not getting the worst of the deal. Most of us have been stung so many times during the past three years that we have become suspicious of everything. So the public has adopted a show-me attitude and the showing process is now going on.

Retail prices cannot long remain out of tune with wholesale reductions. There are many signs of a break. The bottom has dropped out of the woolen market. Cotton is at low ebb. Wheat is cheaper. Yet men's clothing remains high; cotton goods at retail have not followed the wholesale slump in nearly the same proportion, and bread costs just as much as it did before the reduction set in.

These are matters for adjustment. They are subjects for heart-to-heart talks between consumer and dealer, and such talks are being held with increasing frequency.

There are two stock arguments against retail declines as rapid as those registered in the wholesale market. First, we are told, the dealer must move his goods purchased at peak prices without too great a loss; and, second, the high cost of labor.

Some Los Angeles dealers remember that when commodities were going up they were on the other side of the paddle and are making their reductions accordingly. Others are hanging on until the last minute. Some are likely to overstay and be swept off into oblivion.

The market is in flux. It is a betwixt-and-between period. There is much uncertainty as to how far or how fast prices will drop, but there is none at all of their dropping. The present movement, so far reflected mainly in the wholesale market, is now rapidly extending to the retail trade. During the next two months there will be marked price recessions. Shoes and clothing, linen, furniture, hardware, building material and food will be cheaper. There is not the slightest doubt of it.

The public can do anything it sets out to do. The combined will of any considerable number of people is irresistible. Witness the present downward movement in rents. Landlords protest that they are entitled to what they call a reasonable profit to offset the lean years, but just the same rents are going down.

In the latest figures available, those for September, the Department of Labor fixes the decline in the general price level at 3.2 per cent. Cloth and clothing declined 7 per cent; building material, 3 per cent, and farm products and foods, 5 per cent.

October will show a much greater average. True, these prices are based on the wholesale market, but the mass has begun to move and the retail prices are tottering to their fall. Sugar, potatoes, nuts and a few other staples are much cheaper. Already the dollar is growing chesty. From a puny thing of 47 cents bust measurement is is beginning to look like sixty. So long as labor cost remains where it is we cannot get all the way back to pre-war levels, but, on the other hand, the man with the fatter pay envelopes is better able to pay enough more for his supplies.

The profiteer has had his day. The sleeping giant of Public Opinion has at last been aroused. The high cost of living is coming down. Amen.

HOMES FOR THE PEOPLE.

This idea of making the rent profiteers pay more taxes and requiring lease speculators to pay licenses is all well enough in a way, but it doesn't alleviate the great trouble. It won't reduce rents any. The added burden will be passed on to the tenant in the same old way. In the final disposition of affairs the tenants of a flat or apartment-house will pay for every single item in the cost of operation or maintenance. If it doesn't come from them in one way it will in another. Every tax penalty or other burden applied to a grasping landlord will be taken from the hide of the tenant in the wind-up. The State and the city welcome the suggestion of raising taxes or charging a license because that means a little more money to waste in administration. It doesn't stop profiteering and it doesn't ease the burden of the tenant. It rather aggravates it.

What would be preferred is a practical co-operation of the parties at interest. The Chamber of Commerce and the Realty Board are both doing good work. Why not have a joint housing commission in which they would combine and in which the City Council should also be officially represented? The Merchants' and Manufacturers' Association and groups of tenants and owners could also be related so that questions of building and construction could be included in the program.

The Fair Price Committee of the joint housing commission could in time set a reasonable rental upon every flat and apartment in the city and their reports should be always available to prospective tenants. If a landlord was determined to be unreasonable and grasping a little unpleasant publicity might prove corrective; but if it were known that the commission was disposed to deal fairly with the landlords and allow them a reasonable revenue all parties might be inclined to give confidence to the findings and reports of the specialists. The commission should provide a form of arbitration to which either landlord or tenant could find easy recourse. The findings might not be mandatory or conclusive, but the fact that the arbitrators of an unbiased housing commission had made a certain ruling would have its moral effect in the community.

This housing commission might be considered as an emergency measure. There is no desire to inflict another permanent and costly commission on the people. Its work should be for the time being a labor of love and the secretarial and other expense should be shared by the boards and bodies represented. Operated upon that basis and understanding its work would be immediately valuable and its service instantly available. There need be no jealousy or friction—no division of purpose. The motto of Dumas' musketeers, "One for all and all for one," would do to start with.

The point is to provide comfortable shelter for all who require it and preserve the community from the stigma of greed and graft. Possibly some of the hotels might be persuaded to co-operate to this extent.

The Blue Hen Flies Low.

The average elevation of Delaware is only sixty feet above sea level, according to the United States Geological Survey, less than that of any other State in the Union, although its highest point, at Centerville, New Castle county, is 440 feet above sea level, higher than the highest points in Florida, Louisiana and the District of Columbia.—[Geological Survey Bulletin.

HER INDIVIDUALITY.

BY ALMA WHITAKER.

A national convention of women voters is scheduled for February next at Washington, when Alice Paul has promised us a "bill of rights," which is to embrace the ardent needs of good feminists. There are still, it appears, some ardent needs.

For instance, that shameful wedding ring, the badge of servitude and slavery. And having to take our husband's name instead of retaining our own—which, of course, usually happens to be father's, which is another outrage. And even if we took mother's, I suppose it would still have to be mother's father's, which just shows what a deuce of a lot we have got to live down.

"I refuse to be an erased identity and therefore retain my maiden name," says Margaret Hatfield, who declines to be merely Mrs. Stuart Chase, wife of the Federal Trade Commissioner, and evidently thinks it more distinguished to be father's daughter.

You see it is quite complicated. The men are so well intrenched. Even when we are making a campaign on behalf of the illegitimate baby we are somehow compelled to demand that the poor lambkin shall be entitled to papa's name, even though she may be a distinguished embryo suffragette. And we seem to think it an outrage that baby sonny should, under those embarrassing circumstances, have to be content with mama's name, which apparently only becomes desirable as a cognomen for mama when she could have another if she wanted it, but prefers to spurn it.

The idea that we must forever discard the wedding ring as a relic of barbarism leaves me cold. I like wedding rings. I should like to see the men wear them, preferably through the nose.

This, I think, would be a much more interesting innovation, and clarify the situation considerably. It often needs clarifying.

Again there is the question of masculine gallantry. It appears that this is also a relic of barbarism and that the gentleman who respectfully tips his hat to a female, places chairs for her, hands her off cars and generally performs the pretty-pretty little services is really inwardly remarking, "Oh, you slave." I quote a leading feminist, who is after his scalp. I do hope she's wrong. I know when I personally perform those little services for older women, you know those perfectly delightful, silver-haired dames who have achieved the supreme triumph of growing old beautifully, I never knew I was insulting them. My intentions were perfectly honorable. If this is a barbarism I confess that I shall part with it with regret, which evidently shows that I am a half-breed suffragette, after all.

Another item in that "bill of rights" will refer to what is described as the odious prefix "Mrs." It appears that "Mrs." means all sorts of horrid things, being derived from the German "fraulein," which we are told means "womanlet." And to think how delightfully smart some of us have felt when we received our first letter addressed that way. The officiating pastor was the first person to so address me and I blush to recall my shameful satisfaction at the insult. Where ignorance is bliss 'tis folly to be wise—I shall never be so happy again now that the feminists have enlightened me. But, of course, one does remember that all the beautiful actresses remain "Miss" to the end of time, no matter how many "Mrs.es" they have lawfully acquired on the way—and we know the masculine preference for beautiful actresses, so perchance some of us have been living in a fool's paradise.

However, revolutionary changes are on the way. We have already begun on our first names. In clubland, for instance, hubby no longer has to be beneath the sod before we drop his George or John or Charles. For instance, we have Mrs. Bertha Cable, Mrs. Sophia Tolhurst, Mrs. Dora Stearns, Mrs. Ida Darling, Mrs. Katherine Wells, etc. But, you see, we always stick to the "Mrs." when we mean to be respectful. We feel rather naughty and frivolous when we speak of distinguished dames like Mrs. Foltz as "Clara," or Mrs. Burdette as "Clara," or Mrs. O. Shepherd Barnum as "Mary," or Mrs. Lobingier as "Kate," or Mrs. Brainerd as "Louise," or Mrs. Richardson as "Sally." And which is confusing in the face of that coming "bill of rights," I must confess, our intention is still more reverential and dignified when we confer the full marital cognomen "Mrs. Charles H. Toll," "Mrs. Mathew Robertson," "Mrs. Chester Ashley"—whereas, of course, according to the feminists, we have the thing hopelessly turned around.

SOULS OF THE KILLED.

Last night, when the half-moon was golden and the white stars very high, I saw the souls of the killed, passing. They came riding through the dark; some on gray horses, some on black; they came marching, white-faced; hundreds, thousands, tens of thousands.

The night smelled sweet, the breeze rustled, the stream murmured; and past me on the air the souls of the killed came marching. They seemed of one great company, no longer enemies. All had the same fixed stare, braving something strange that they were trying terribly to push away. All had their eyes narrowed, yet fixed open in their gray-white, smoke-grimed faces. They made no sound as they passed. Whence were they coming, where going, trailing the ghosts of horses; into what river of oblivion—far from horror and the savagery of man!

They passed. The golden half-moon shone, and the high white stars. The fields smelled sweet; the wind gently stirred the trees. The moon and stars would be shining over the battlefields, the wind rustling the trees there, the earth sleeping in dark beauty. So would it be, all over the western world. The peace of God doth, indeed, pass our understanding.—[John Galsworthy in "A Sheaf."

The American's Creed—for you and me.

NOBLESSE OBLIGE

By John Strong.

MARRIED LIFE.

Lived under the spirit of Noblesse Oblige no marriage is a failure. When this spirit moves both husband and wife human frailties reach no point of fracture before "death us do part;" for Noblesse Oblige is the overcomer.

Aside from the question of whether our ingrowing institutions of matrimony and alimony are nature's best assistants in her process of race perpetuation this is the form we are practicing.

Our tolerance of many opinions and shades of opinion, and adverse regulations and restrictions varying in States and localities, illustrate the freedom of soul we enjoy under our universal order of nobility and perhaps unduly agitate us.

The "pursuit of happiness" cannot be standardized like the nine parts of a flivver. We each pursue it, win it, lose it in our own way—under our American equality of opportunity.

Noblesse Oblige meets our individual obligations. All the human laws in the world cannot displace Noblesse Oblige, and marital happiness cannot be legislated.

But we simply cannot disrupt or make a failure of any conjugal union if there is a mutual understanding of Noblesse Oblige, with the wish and the will to apply it. Conversely, every broken marriage, every divorce is the external evidence of the inward failure to apply Noblesse Oblige to the vexing situations of married life.

RIPPLING RHYMES.

THE CONSUMER.

I'm the ultimate consumer, and my eyes are full of tears, for I've carried all the burdens of the world a thousand years, and I'm doomed to pack those burdens till this planet is no more, so my eyes are full of sorrow and, my heart is sick and sore. I've a right to groan and grumble and deplore my many ills, for I'm paying all the taxes and I'm footing all the bills; to defray the world's expenses I am always sweating blood; I'm the ultimate consumer and my given name is Mud. Oh, the farmer gets a rake-off wher. he sells a load of wheat, and the miller, white and dusty, gets a rake-off and repeat, and the jobber gets a rake-off when he sells a sack of flour, and the dealer gets a rake-off or you'd see him looking sour; and the ultimate consumer, when he buys a dinky sack, has to pay these divers rake-offs while pink pains run up his back. And they tax the woolens maker, who in commerce cuts a swath, and he hands along the taxes to the gent who buys his cloth, and this gent just hands the taxes to the fellow lower down, till they reach the busy tailor in our little country town. And the ultimate consumer pays the taxes in the end, when he buys a suit of raiment with a stylish Grecian bend. I'm the ultimate consumer and I sound a plaintive note; I'm the guy who pays the fiddler, I'm the universal goat.

WALT MASON.

DROLL STORIES.

So Confusing.

Wealth had carried Mrs. Nurich into exalted circles, of which she had hardly dared even to dream.

At a big dinner party she was being shown the glories of an ancestral mansion by her titled hostess, and as they passed along a corridor the latter lady paused before a marble bust.

"'Oose that of?" asked Mrs. Nurich, with an air of great interest.

"That is Marcus Aurelius," replied her hostess.

"Oh! Is it?" exclaimed Mrs. Nurich. "But I wish you'd tell me," she went on confidently, "whether it's the old marquis or the new one? I do get 'em mixed up so."—[London Answers.

The Stinger Stung.

An Irishman recently went before a recruiting sergeant who tried to "kid" him.

"Have you read the Declaration of Independence?" the sergeant asked.

"I hov not," said Pat.

"Have you read the Constitution of the United States?"

"I hov not, sir."

The sergeant looked sternly at the applicant, and asked:

"What have you read?"

Patrick hesitated but the fraction of a second before replying: "I hov red hairs on me neck."—[American Legion Bulletin.

Loyal.

Many stories have been told of certain women since they have received the ballot in regard to their seeming indifference to the use of it, but a Jay county woman had an unusual answer as to why she would not take advantage of the right of suffrage.

A young woman was taking the poll and on asking about political affiliation was somewhat surprised to hear the woman reply:

"I am not going to register and I am not going to vote. I have two husbands dead—one was a Republican and the other was a Democrat, and I'm not going to vote against either one of them.

The poll-taker wondered what her dead husbands were running for.—[Indianapolis News.

A Glowing Description.

A New Yorker, one of the native-born type, who rarely leaves the confines of the greater city, took a vacation this summer and went with one of the New York ball clubs on its trip West. He saw many strange sights.

On the return trip the club stopped off at Buffalo and, never having seen Niagara Falls, as is the case with most New Yorkers, the players persuaded their fellow-traveler not to miss the opportunity.

He looked the falls over very carefully and returned to his hotel.

"Well, what do you think of it for a wonderful sight?" asked one of the ball players.

"I'll say," said the New Yorker, without undue enthusiasm, "that she certainly throws a mean leap."—[Saturday Evening Post.

PEN POINTS

BY THE STAFF.

Somehow we never did have our ambition to live in Belfast.

Senator Phelan has gone back to resume his taurus tossing.

A lot of the candidates are violating the union rule—working eight hours.

Have so far seen no list of those that the Hon. Parley Christensen expects to carry.

It has all the appearance of the United States emerging from purgatory on Tuesday, November 2.

It is a good sign that the life insurance rates on the President of Mexico have not advanced high.

We are of the opinion that some clothes would drop in price if there was not so much chewing of the rag.

It is denied that Col. Bryan is being fed to keep him alive until after the national election. The short strike is still on.

Parley Christensen would do better as a candidate for the Presidency if he could get the Democrats unite against the Ohio nominee.

We will wager that if the ads were known the good Samaritan carried something on his hip. But we can't find it in our old-fashioned Bible.

If the good people would devote as much time and labor to electing as the hoodlums the latter would soon shrivel up and never enter politics again.

Gov. Coolidge has been presented with a fine pair of shoes by a Hilton (Mass.) manufacturer. He will use them in running for the Vice-Presidency.

The loud, cracking sound that calls the splitting of an overripe watermelon is the "Solid" South getting ready to break away from its esteemed Democratic party.

The order that postmasters will not engage in politics is due at this time of year. And it promises to be as effective in this campaign as it has been in former years.

Nearly every Democrat seems to have had a look-in on that Pittsburgh slush fund. But the senior Senator says his friends are doing it. Perhaps that is what Senator Newberry is in for.

A lot of the things that never come true in this life are what we often dream about when we are awake. Not all of the dreaming is done when we are in the arms of Morpheus.

Gov. Cox has started another fire by contributing $2000 to the Democratic campaign fund. But he burned up his public standing when he started the fire with his political chances and not with his money.

Germany has just signed another document. But another document more or less will make no difference with that nation. She will do good on nothing unless it be to club at her head.

A. Mitch Palmer is getting busy. Since he was defeated for the San Francisco nomination he has set the task of reducing prices and followed old supply and demand to resume their job.

If a ducking school were established in this town and every jackass who preaches "prohibition" given a succession of cold dips every morning for a week the result would be valuable, both socially and materially.

Of 10,000 women polled in the city of New York by the Herald's nonpartisan canvass $900 in round numbers were for Harding and Coolidge. The great majority, giving their reasons, said they wanted to get rid of Wilson and Wilsonism.

The famous humorist, Editor of the Danbury News made his living writing an article about a man putting up a stove pipe. There is a garland for the funny man who can embalm the scene of a man getting out and under an automobile.

"The whole purpose of democracy is that we may hold ourselves to one another so as not to depend upon the understanding of one man, but to depend upon the consent of all." Who said this? Not a prominent Republican, but Woodrow Wilson, in one of his speeches in the campaign of 1912.

Gov. Cox is wet in the wet States, dry in dry States, jollying the progressives in Progressive States and the stand-patters in the stand-pat States and even paying tribute to William J. Bryan after having refused him in his newspaper in 1908. No wonder the common people do not understand his antics. But it is Cox's way.

Gov. Cox is trying to whitewash California friends of Col. Bryan, yet in his paper, the Dayton Journal, on January 10, 1913, appeared the statement: "One of the worst mistakes made by Theodore Roosevelt when he started the Progressive party was when he selected the moose as an emblem and thereby lowered the qualities of the animal."

HALLOWEEN

Cats, bats and old witches
Riding broomsticks were the
Scaring kiddies, make them
Forgetting pleasure and fun
Big folks and children are
Running up and down the
Horns blowing, bing, bang,
They never stop at anything.

Warken—now comes the
Look! see ghosts' fingers
Remember the lesson we
you.
Be very faithful, kind and
Unto your neighbor do
Be good, children dear
night."

EMMA D.

No. 1829 North
Hollywood.

AFTERNOON TEA
is the most pleasant way of relieving the fatigue of shopping, or discussing the latest news.
The ELITE
641 South Flower
with its cozy booths, comfortable chairs, soft lights and the charm of the Italian Period furnishings, all combine to make your visit restful and refreshing.
The Elite
CATERERS AND CONFECTIONERS
PICO 1573

Ask for Horlick's
The ORIGINAL
Malted Milk
"Food-Drink" for All Ages
Lunch at Home, Office, Fountains. Ask for HORLICK'S
Avoid Imitations & Substitutes

Fitting In
"The great job for every man is the job where he fits."—Patsies Proverbs
The fellow who can do one thing is generally not good for anything. It is the man who does one thing well and sticks to it who gives satisfaction.
One of the ideas back of Quarter System dentistry is that teeth are cared for by a dentist who is skilled in doing the particular work your teeth need.
Come in and find out what is to be done to your teeth and how little the work will cost. Examinations free.
When you think of TEETH think of PARKER.
Registered Dentists in Charge
E. R. PARKER Dental Systems
Dr. J. E. Strauss, Dr. R. L. Young, Dr. D. H. Meeks, Dr. N. Nichols, Dr. W. Wells, Dr. A. S. Dodge, Dr. A. L. Young, Dr. L. P. Tuttle, Dr. Wm. T. Young
708 S. BROADWAY.

NASTY COLDS ARE RELIEVED AT ONCE
"Pape's Cold Compound" breaks up a cold in a few hours.
Don't stay stuffed-up! Quit blowing and snuffling! A dose of "Pape's Cold Compound" every two hours until three doses are taken usually breaks up the worst cold and ends all grippe misery.
The very first dose opens your clogged-up nostrils and the air passages of the head; stops nose running; relieves the headache, dullness, feverishness, sneezing, soreness and stiffness.
"Pape's Cold Compound" is the quickest, surest relief known—only a few cents at drug stores; it acts without assistance, tastes nice, contains no quinine—Insist upon Pape's!—[Advertisement.

Cuts, Burns
Hamlin's Wizard Oil a Safe First Treatment.
How often lockjaw, blood poisoning, the loss of an arm or leg, sometimes even life itself, results from the neglect of a burn or bruise! Hamlin's Wizard Oil is a most effective first aid treatment. It is a powerful antiseptic and promptly applied to wounds of this kind will save the danger of blood poisoning. Keep it handy.
Wizard Oil is a good, dependable preparation to have in the medicine chest as aid when the doctor may be delayed. It is soothing and healing, drives out pain and inflammation in cases of sprains, bruises, cuts, burns and stings. Just as relief for stiff neck, sore feet, cold settled chest, earache and toothache.
Sold in three size bottles 35c, 70c and $1.40. If you are troubled with constipation, try Hamlin's Wizard Liver Pills. Just pleasant little pellets. At druggists for 30c. Guaranteed.
CINCINNATI BATTERIES
2½ years
Guaranteed
Halbriter & Needles, Inc.
Distributors
1124 W. Seventh St.
Phone 5425

PEN POINTS.

BY THE STAFF.

Somehow we never did have any ambition to live in Belfast.

Senator Phelan has gone south to resume his taurus tossing.

A lot of the candidates are violating the union rule—working over eight hours.

Have so far seen no list of States that the Hon. Parley Christensen expects to carry.

It has all the appearance of the United States emerging from Purgatory on Tuesday, November 2.

It is a good sign that the life insurance rates on the President of Mexico have not advanced lately.

We are of the opinion that some clothes would drop in price if there was not so much chewing of the rag.

It is denied that Col. Bryan is being fed to keep him alive until after the national election. The silence strike is still on.

Parley Christensen would do better as a candidate for the Presidency if he could get the nonary to unite against the Ohio monopoly.

We will wager that if the devil were known the good Samaritan carried something on his hip. But we can't find it in our old-fashioned Bible.

If the good people would devote as much time and labor to elections as the hoodlums the latter would soon shrivel up and never enter politics again.

Gov. Coolidge has been presented with a fine pair of shoes by a Brockton (Mass.) manufacturer. He will use them in running for the Vice-Presidency.

The loud, cracking sound that recalls the splitting of an overripe watermelon is the "Solid" South getting ready to break away from the esteemed Democratic party.

The order that postmasters must not engage in politics is due about this time of year. And it promises to be as effective in this campaign as it has been in former years.

Nearly every Democrat seems to have had a look-in on that Phelan slush fund. But the senior Senator says his friends are doing it. Yes, that is what Senator Newberry said.

A lot of the things that never come true in this life are what we often dream about when we are awake. Not all of the dreaming is done when we are in the arms of Morpheus.

Gov. Cox has started another bonfire by contributing $5000 to the Democratic campaign fund. First he burned up his public standing, then his political chances and now his money.

Germany has just signed another document. But another document more or less will make no difference with that nation. She will make good on nothing unless there is a club at her head.

A. Mitch Palmer is getting even. Since he was defeated for the San Francisco nomination he has quit the task of reducing prices and allowed old supply and demand to resume their job.

If a ducking school were established in this town and every dusty jackass who preaches "revolution" given a succession of cold dips every morning for a week the result would be valuable, both socially and sanitarily.

Of 10,000 women polled in the city of New York by the Herald's nonpartisan canvass 8000 in round numbers were for Harding and Coolidge. The great majority, giving their reasons, said they wanted to get rid of Wilson and Wilsonism.

The famous humorist, Keller, of the Danbury News made his fame writing an article about a man putting up a stove pipe. There is a garland for the funny man who will embalm the scene of a man getting out and under an automobile.

"The whole purpose of democracy is that we may hold counsel with one another so as not to depend upon the understanding of one man, but to depend upon the counsel of all." Who said this? Not a prominent Republican, but Woodrow Wilson, in one of his speeches in the campaign of 1912.

Gov. Cox is wet in the wet States, dry in dry States, jollying the Progressives in Progressive States and the stand-patters in the stand-pat States and even paying tribute to William J. Bryan after having roasted him in his newspaper in 1914. No wonder the common people can not understand his antics. But it is Cox's way.

Gov. Cox is trying to wheedle the California friends of Col. Roosevelt yet in his paper, the Dayton News, on January 16, 1915, appeared this statement: "One of the serious mistakes made by Theodore Roosevelt when he started the Progressive party was when he adopted the moose as an emblem and overlooked the qualities of the crawfish."

HALLOWEEN RHYME.

Cats, bats and old witches
Riding broomsticks over ditches,
Scaring kiddies, make them run,
Forgetting pleasure and their fun.
Big folks and children now we meet
Running up and down the street,
Horns blowing bing, bang, bing
They never stop at anything.

Warken—now comes the reckoning
Look! see ghosts' finger beckoning
Remember the lesson war taught
you,
Be very faithful, kind and true.
Unto your neighbor do what's right,
Be good, children — now "Good night."

EMMA D. LOCKE.
No. 1829 North Hollywood avenue, Hollywood.

AFTERNOON TEA

is the most pleasant way of relieving the fatigue of shopping, or discussing the matinee.

The ELITE

641 South Flower

With its cozy booths, comfortable chairs, soft lights and the charm of the Italian period furnishings, all combine to make your visit restful and refreshing.

The Elite CONFECTIONERS
LOS ANGELES CALIFORNIA

PICO 1573

Safe Milk
For Infants & Invalids
NO COOKING
"Food-Drink" for All Ages.
Lunch at Home, Office, and Fountains. Ask for HORLICK'S.
Avoid Imitations & Substitutes

Fitting In

"The good job for every man is to find the job where he fits in."
—Palmless Parker.

The fellow who can do everything is generally not good for anything. It is the man who can do one thing well and sticks to it who gives satisfaction. That is one of the ideas back of E. R. Parker System dentistry. Your teeth are cared for by a dentist who is skilled in doing the kind of work your teeth need.

Come in and find out what ought to be done to your teeth and how little the work will cost. Consultations free.

What you think of TEETH, and PARKER.

Registered Dentists Using
E. R. PARKER System
Dr. J. E. Strasser
Dr. R. L. Young
Dr. D. H. Meeks
Dr. N. S. Nicholson
Dr. A. S. Deistour
Dr. A. L. Vancrum
Dr. Wm. T. Reid
324½ S. BROADWAY.

STY COLDS ARE LIEVED AT ONCE

"Cold Compound" then breaks up a cold in a few hours.

Nay stuffed-up! Quit blowing and snuffing! A dose of "Cold Compound" taken every two hours until three doses are taken usually breaks up a severe cold and ends all grippe misery.

The very first dose opens your clogged nostrils and the air passages of the head; stops nose running; relieves the headache, dullness, feverishness, sneezing, soreness and stiffness.

"Cold Compound" is the quickest relief known and only a few cents at drug stores. You get relief without assistance, tastes pleasant. It contains no quinine—Insist upon Pape's!—(Advertisement.

Cuts, Burns

Should Be Treated Right Away. Bleed Oil a Safe First Aid Treatment.

Often lockjaw, blood poisoning, the loss of an arm or leg, or sometimes even life itself, results from the neglect of a burn or little cut. Hamlin's Wizard Oil is a safe and effective first aid treatment. It is a powerful antiseptic and prompt-healing oil to wounds of this kind will avoid the danger of blood poisoning. Keep it handy.

Wizard Oil is a good, dependable preparation to have in the medicine chest for use when the doctor may be far away. It is soothing and healing and relieves cut pain and inflammation from cases of sprains, bruises, cuts, burns and stings. Just as reliable for stiff neck, sore feet, cold sores, backache, earache and toothache.

Get a bottle today. If troubled with constipation or headaches try Hamlin's Wizard Liver Pills. Just pleasant little pink tablets. 25c and 50c. Guaranteed.—(Advertisement.

STRIKES CAUSE PHONE FAMINE.

Hammer Blows to Production, Superintendent Says.

Fifteen Thousand Installed in City Last Year.

Lack of Materials Cited as Sole Cause of Delay.

"It is our desire to have the public know and appreciate that we have left no stone unturned in anticipating the requirements of the telephone service in Los Angeles, and we assure you that every possible intelligent effort is being made to overcome the handicaps with which we are daily confronted in obtaining material," writes Commercial Superintendent N. R. Powley of the Southern California Telephone Company in a communication filed yesterday afternoon with the City Council, which had ordered an investigation into the causes of telephone installation delays.

The steel strike, the coal strike and the railroad strike have hampered the production of telephone equipment, Mr. Powley states, and he calls these "hammer blows that fell upon the very foundation of American production," and as a result of these strikes, he declares, production still feels and will undoubtedly feel their effects for some time to come.

"We are confident," says Mr. Powley, that the individuals who are now waiting, as well as the people who are now receiving service, will realize, upon the examination of the facts, that the Southern California Telephone Company is striving to its utmost to serve earnestly and well, the citizens of Los Angeles."

How the tremendous recent growth in population of Los Angeles is reflected in the business of the telephone company is shown by figures presented by Mr. Powley. During the year 1919, the telephone company spent on material for extensions to its system, $1,300,000, handled during the year, more than 80,000 orders for telephone service, and added a net of 15,000 telephones, the greatest gain in the history of the company. Today there are in service in Los Angeles, approximately 145,000 telephones, or one telephone for each four people in the city. The company has set aside $2,100,000 this year for development and maintenance and is now awaiting material costing $1,000,000 for further expansion. Today there are on file awaiting telephones, 9000 orders. Mr. Powley states. These have not been filled because of non-receipt of materials. The company, in order to practice fair play, is filling all orders in chronological order, except in cases of emergency due to public health or safety.

"Regardless of every handicap," says Mr. Powley, "we have installed more telephones in Los Angeles since the armistice, than in any similar period."

President Wirsching, of the Board of Public Utilities yesterday received a letter from Superintendent Powley, assuring the members of the board that the telephone company is desirous of lending Chief Engineer Osborne every needed facility and assistance in his investigation into the company's installation and other records.

FEAR BAN ON SERUMS WILL RUIN INDUSTRY.

LIVE-STOCK AND POULTRY MEN JOIN CANNERS IN WAR ON ANTIVIVISECTION.

California's live-stock, poultry and fruit and canning industries are not only threatened with instability and in some cases with destruction if initiative No. 7, the antivivisection law, passes next Tuesday, but in addition the Federal government will probably be forced to impose a quarantine upon all shipments of live stock from this State as soon as the law becomes operative, according to letters and speeches offered yesterday afternoon at a hearing on the bill, held here by the State Board of Health in the Chamber of Commerce under the chairmanship of Dr. Walter Lindley.

Gurney Newlin spoke on behalf of the State Cattlemen's Association. "As an instance," said Mr. Newlin, "the law would prohibit the dehorning of cattle, not a painful operation, before shipment. Statistics show that cattle shipped after dehorning reach their destination nearly 100 per cent perfect. Cattle shipped with their horns on, arrive so cut and bruised that 5 per cent of each carcass has to be thrown away."

Inoculation and treatment for tuberculosis will be impossible among the herds if the law passes, Mr. Newlin declared, for no serum will be obtainable. Hog cholera, too, will ruin the business of hog raisers, he declared.

The effect upon the poultry business will be equally disastrous, said Dr. Walter M. Dickey, secretary and executive officer of the State Board of Health. Last year the poultry output of the State was worth $40,000,000, and if this law passes vaccination of chickens for chicken pox will be forbidden.

Dr. Dickey also announced that the San Francisco Society for the Prevention of Cruelty to Animals had last week adopted a resolution against the antivivisection law, because an examination of the measure showed it to be too broad in its scope.

Two hundred and fifty thousand tuberculosis tests were made during the last five years and 60,000 gave positive reactions. The proposed law would end the fight against milk from tubercular cows.

A letter from Dr. John R. Mohr of Washington, D. C., chief of the bureau of animal industry, said that restriction of California live stock shipments would almost inevitably become necessary if the law passes.

The Canners' Association of Southern California is unanimously opposed to the law, for it would make impossible experiments such as those which have recently overcome entirely the danger of botulism poisoning.

SCHOOL BOND OFFERS FORMALLY APPROVED.

The Supervisors yesterday approved an order advertising for sale November 15, a block of $1,000,000 5½ per cent bonds, elementary schools of Los Angeles city, and $1,000,000 5½ per cent bonds, Los Angeles city high schools. On the same date $250,000 bonds of the Bonita union school district, bearing

Oldest Established Dry Goods Store in Los Angeles

Coulter's 42nd Anniversary

Third Oldest Dry Goods Store on the Pacific Coast

Reduced 25%

Our Entire Displays of Silks, Velvets, Woolens, Linings.

The Entire Stock of Housekeeping and Decorative Linens.

Everything in Bedding.

Mr. F. M. Coulter

All who were familiar with this store in its pioneer days will recognize the photograph herewith as that of Mr. F. M. Coulter, who up to the time of his death was Vice-President of the Coulter Dry Goods Company, and active in its management.

Reduced 25%

All Automobile Robes.
Every Piece of Cotton Dress Goods in Our Entire Stocks.
All Fur Trimmings by the Yard.
All Petticoats; Silk and Cotton.
All Corduroy Bathrobes.

French Kid Gloves, pr. $3.00

Fine, soft, pliable French kid gloves; two-clasp style; pique and overseam, in black, white, navy and gray; regularly $4, reduced for Friday to, pair..... $3.00

Also two-clasp French kid gloves in black and champagne, in **small sizes only**; special, pair..... $1.50

(Main Floor)

Coty's Face Powder, $1.50

We offer for Friday a quantity of this well-known brand of face powder, in all shades and all odors, at this convincingly low price.

Any woman who has ever used Coty's, knows how smooth and velvety this face powder is, and will probably like to buy two or three boxes or more.

(Main Floor)

All Luggage Reduced 25%

For Friday and Saturday only, our entire line of high-grade luggage will be yours to select from at a reduction of twenty-five per cent.

Included are Suit Cases now $6 to $75; Traveling Bags now $10 to $85; fitted bags and cases, motor restaurants, lunch baskets and carrying cases.

(Main Floor)

Pearl Beads Reduced 25%

Almost unprecedentedly good news, this—of beads in 18, 20, 24 and 26-inch lengths, in iridescent Oriental, lustrous Spanish and creamy filled pearl types.

We sell them all the while at from $3.50 to $18, and on Friday and Saturday we have reduced them..... **One-fourth**

(Main Floor)

50 Hatters' Plush Sailors Worth to $20.00 Choice $12.50

Three of these extremely fashionable hats are illustrated herewith.

Obtainable in black, brown, navy, purple. Made of high-grade hatters' plush, with Lyons velvet under brims.

Various sized brims and shapes—flat, rolling or drooping brims—the appropriate hats for traveling, motoring, golfing or day wear—in fact, this season's most popular hat; choice..... $12.50

(Third Floor)

86 Dozen Men's Hose in Silk Lisle Pr. 45c. Box $2.50

Silk lisle hose of guaranteed quality, in black, cordovan brown, gray and white; boxed six pair to the box.

Men's Full-Fashioned Silk Hose

Twenty-five dozen—pure silk; lisle top; reinforced heel, toe and sole.

Black, brown, navy and white; also fancy stripes in broken assortments.

Former prices $1.75 and $1.50, at, **pair. $1.15**

(Men's Furnishings; Main Floor)

End-of-October Sale Saturday, See Details Friday Night

Oldest Dry Goods Store in Los Angeles — *Best in Dry Goods Since 1878*

Coulter Dry Goods Co.
FOUNDED ✠ 1878
Seventh Street at Olive

Many Other Values Throughout the Store

Parsons

PINCH YOUR NERVES— SPOIL YOUR HEALTH!

You know that Chiropractic is the last word in Health today, and remember when you need a Chiropractor, you need one with experience, and with a record of scientific, conscientious work. Our staff represents 16 years' experience in spinal adjustments, and we are constantly in touch with the very latest developments of the science.

Let us gently re-adjust the joints of your backbone by hand and thus UN-PINCH your nerves, permitting Nature to restore YOUR health.

An X-Ray Spine Photo Tells Why
Private, sanitary rest room for EACH patient.
Continuous service until 8 p. m.

Parsons-Los Angeles
Palmer School
C-H-I-R-O-P-R-A-C-T-O-R-S
Suite 404 Mason Bldg., Broadway at Fourth
(Opp. Broadway Dept. Store.) IMPORTANT—Bring this Announcement and receive a Chiropractic spinal analysis, without charge.

Don't mistake Life O' Wheat for a mere "breakfast food." It's different—a tempting dish with a sweet nut-like flavor.

Each package makes 12 lbs. of rich cooked food.

FRESH STOCK AT ALL GROCERS

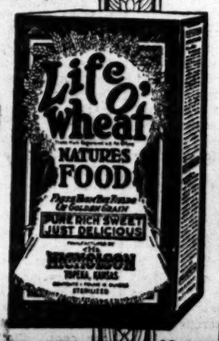

$350 in Prizes

For the best Life O' Wheat slogan, not more than 6 words, we will pay $200; 2nd best $75; 3rd $50; 4th $25. (Life O' Wheat counts as one word). Contest closes December 10. Winning slogan printed in this paper January 15 to February 15, 1921. Equal awards if contestants tie. Nicholson Products Co., Contest Dept., Topeka, Kansas.

The Choice Prizes of Life Are Won By the Healthy and Strong

The weak, soft, flabby-muscled—those who are deficient in vigor and vital force—have ever had to suffer the humiliation of being ruthlessly shoved aside by their stronger rivals.

A clear, ruddy complexion; bright eyes; hardened muscles; and a well knit-together body of elastic step and sway, constitute a trump card in any game—whether of love or business.

If you feel that you are outclassed, lacking the stamina to stand up and claim your own, don't delay another day in commencing to take

LYKO

The Great General Tonic

It will restore that confidence you need to combat the ever opposing forces of social and business life; it will give you the heart and spirit to do and the courage to challenge the world to your right to a place in the Sun, because it will rebuild your physical strength and mental power to a state of perfect health, strengthened and new run-down system with LYKO nourishment because of its great aid to digestion. "LYKO" is a refreshing appetizer and an exceptional general tonic in those abnormal conditions of the physical and nervous systems, such as muscular and mental fatigue, nervous exhaustion, general weakness, or debility following a protracted illness or the results of a wasting disease. It's truly Nature's first assistant as a restorative agent—a really remarkable reconstructive. All druggists have LYKO. Get a bottle today and begin at once to feel and look better.

LYKO is sold in sealed packages only, like picture above.

Sole Manufacturers
LYKO MEDICINE COMPANY
New York

say BAYER
BAYER
Aspirin
Then It's Genuine
Aspirin is trade mark Bayer Manufacture Monoaceticacidester of Salicylicacid.

CASCARETS
"They Work while you Sleep"

Have you no time for exercise? Then do the next best thing. Take Cascarets occasionally to keep your liver and bowels active. When bilious, constipated, headachy, unstrung or for a cold, upset stomach or bad breath, nothing acts so nicely as Cascarets. Children love them, too. 10, 25, 50 cents.—[Advertisement.

Doctor Tells How to Strengthen Eyesight
By the simple use of Bon-Opto, says Dr. Lewis, I have seen eyesight strengthened 50% in a week's time in many instances, and quick relief brought to inflamed, aching, itching, burning, work-strained, watery eyes. Read the doctor's full statement soon to appear in this paper. Bon-Opto is sold and recommended everywhere by Druggists.

The Post System for Feet

NO ARCH SUPPORTS.
No Braces or Bandages. We restore the arch to its natural position. No loss of time from your duties. High-class Los Angeles references. Wife, bring your husband. You can not explain it to him. Bring this ad for free examination.
L. H. MOGLE, Specialist
707 O. T. Johnson Bldg.,
Fourth and Broadway, Los Angeles, and 240 Markwell Bldg., Long Beach.

AUCTION
RHOADES & RHOADES
Expert Live Stock Auctioneers
Ben A. Rhoades and Harold M. Rhoades, duly qualified, in all parts of California and adjoining States.
Offices
1261-2-3 S. Main St., Los Angeles
Phones: Pico 974-52670

News from South of the Tehachepi's Top.

FILE CHARGES AGAINST CHIEF.

Ask Removal of Long Beach Police Officer.

Demand Result of Trouble in Department.

Accused Official Prepares to Fight Back.

[EXCLUSIVE DISPATCH.]

LONG BEACH, Oct. 28.—Sergt. James S. Yancey was apointed acting Chief of Police today by Safety Commissioner W. M. Peck, following the suspension of Chief of Police James I. Butterfield by the Civil Service Commission after charges in twelve counts had been lodged with that body against the Chief.

The charges were preferred by Patrolman Lewis M. Newbury, who heretofore, had not been drawn up in the present controversy. He is represented by Attorneys Daly, Daly and Todd.

Chief Butterfield's hearing was set for November 8 by the members of the Civil Service Commission which will meet next Monday to hear the charges preferred against Detective Ben W. McLendon by the Chief.

The lengthy complaint against Chief Butterfield covered fifteen typewritten pages. The first count had to do with the alleged written permission granted by the Chief to the members of the American Legion to conduct a raffle.

The second one refers to an indictment where the Chief is alleged to have permitted a man to go free and his bail refunded after he had been arrested on a charge of violating the local motor vehicle ordinance.

Third, that on the tenth day of October, 1920, Chief Butterfield failed to either suspend or prefer charges against a patrolman, who is alleged to have been intoxicated in the presence of the Chief and in the latter's office at the police station at the time.

Fourth, that on the 8th day of October, 1920, Chief Butterfield for the "purpose of engendering dissension, friction and strife among the members of the said police department, caused to be circulated in his behalf a petition stating in substance and effect that his acts and conduct while acting Chief of Police were proper and commendable and that he had created harmony among the members of said Long Beach police department and had been a very good Chief of Police." Also that he threatened to remove Detective Alyea from the department because he refused to sign the petition.

REMOVED RECORDS.

Fifth, that Chief Butterfield caused to be removed from the Police Station certain police records and data, thereby preventing Detective McLendon from having access to the records.

Sixth, that on September 30, when Claude E. Jones had been sentenced to serve thirty days in the City Jail for indecent conduct, Chief Butterfield accorded the prisoner the rights and liberties of a trusty and also permitted the prisoner to roam the streets of Long Beach at will, thus showing partiality to prisoners.

Seventh, that Chief Butterfield charged Motorcycle Officer C. M. Woodruff with persecution of the Pacific Electric Railway and of Motorman Charles Core in particular for arresting the motorman on a traffic violating charge. That he also charged Officers Lancaster and Helm with the same offense, and in so doing was protecting the Pacific Electric Railway.

ABSENT FROM DUTY.

Eighth, "That ever since the 4th day of March, 1920, Chief Butterfield has wilfully failed to attend to the duties incident to his position as acting Chief of Police of said city, in that said defendant has been absent from said police department on more than fifty days during said time. That during the time that the said defendant was absent, he was engaged in attending to matters pertaining to his own private business."

Ninth, "That Chief Butterfield has been guilty of misconduct and has sworn and cursed and applied vile epithets and opprobriums to certain members of said police force and other persons who have come in contact with him."

CRUEL TO PRISONERS.

Tenth, "That on Aug. 30, 1919, Chief Butterfield struck a prisoner, Alexander Mueller, over the head with a police baton and also cursed him and that later, Chief Butterfield, then acting desk sergeant, refused to call a doctor to attend to the wounds inflicted upon the prisoner."

Eleventh, that Chief Butterfield cursed Detective Ben McLendon and Detective Ralph Alyea and told them to halt an investigation which they were then making in connection with an alleged suspicious business transaction.

Twelfth, that for the purpose of humiliating and injuring Detective Ben W. McLendon, Chief Butterfield suspended him and later filed charges against him.

CHIEF MAKES REPLY.

Regarding the charges made against him, Butterfield made the following statement:

"The people of Long Beach will have a chance to pass on this before the thing is over. I'm going to fight this complaint to the end and I'm not worried about the outcome. Its all a bunch of 'junk' from the start to the finish and has been prepared by persons who found out they couldn't run me or the department, so long as I am Chief. If necessary I can raise $100,000 to fight it."

TO AID INDIANS.

Executive Representative Advocates New Legislation.

[LOCAL CORRESPONDENCE.]

RIVERSIDE, Oct. 28.—"This is a moment of tremendous importance for the friends of the Indians," said Frederick G. Collett, executive representative of the Indian Board of Co-operation, Inc., San Francisco, just before leaving for the north this afternoon. Mr. Collett addressed the Indians who are attending the sessions of the Mission Indian Federation here this week.

Mr. Collett is devoting much time in the interests of the bill authorizing the California Indian tribes or bands to submit claims to the court of claims, which has already passed the Senate and has been approved by the Secretary of the Interior and the Commissioner of Indian Affairs.

While the abolition of the Indian bureau is not contemplated by the bill, Mr. Collett is of the opinion that this will be accomplished ultimately. The Indian schools, he thinks, will be preserved.

"If the bill is passed," said Mr. Collett, "it will give the Indians the right to present claims involving millions of dollars to the court of claims, and I believe the California Indians will win a judgment under the legislation."

The claims referred to are related to the treaties of 1851 and 1852, under which the government agreed to do many things which, Mr. Collett says, it has so far failed to do, including the payment of about $1,800,000 in goods. It is alleged that ratification of the treaties was prevented because of the discovery of gold, "since which time they have remained pigeon-holed," said Mr. Collett.

WOMAN IS VICTIM OF AUTO ACCIDENT.

TAKEN TO PASADENA HOSPITAL. —OTHER NEWS NOTES FROM CROWN CITY.

[LOCAL CORRESPONDENCE.]

PASADENA, Oct. 28.—Miss Harriet Loughead, 543 North Raymond avenue, was struck by an automobile driven by Harvey W. Marsac, at Garfield avenue and East Colorado street, according to an accident report made to the police today. Miss Loughead was removed to Roosevelt Hospital, where she was found to be suffering from injuries on the head and the body.

ROOM BUREAU FUNCTIONING.

The new rooming bureau of the Pasadena Chamber of Commerce began functioning today, with George F. Whittlesey of the Chamber staff in charge. Rooms, apartments and houses for rent can be listed with the bureau and all reports of "rent-gouging" will be investigated. Where "gouging" is discovered, promises will be taken from the chamber lists and inquirers warned. It is believed that the new bureau not only will aid people in securing accommodations, but will prove a deterrent to "rent hogs."

RED CROSS ELECTS.

Fifteen directors were elected and reports of much reconstruction work and other activity the past year were reported at the annual meeting of the Pasadena chapter of the American Red Cross, just held. The directors elected are Rev. Robert Freeman, Frederick W. Lyman, Lon P. Chapin, John Franklin West, Lloyd R. Macy, Ralph Harris, Mrs. Margaret B. Fowler, Miss Elsie Allen, Reginald Johnson, J. J. Mitchell, Joseph M. Hixon, Lafayette S. Porter, James S. Macdonnell, Dr. James H. McBride, William C. Baker. Mrs. V. Merle-Smith, formerly Miss Kate Fowler of Pasadena, who now resides in Washington, was elected the delegate of the Pasadena chapter to the annual Red Cross convention in Washington, December 6.

CELEBRATE GOLDEN WEDDING.

Mr. and Mrs. W. M. Spaulding of Worcester, Mass., winter residents here, are celebrating their golden wedding anniversary. Mr. Spaulding, who is the president of the Graton and Knight Manufacturing Company, one of the largest industrial concerns in the East, received a beautiful silver loving cup from officials of the company.

Peking enamel boxes, pigskin lacquer boxes, carved chests, wood carvings (in gold and teakwood,) lanterns, all styles, at Grace Nicholson's, 46 N. Los Robles.—[Advertisement.

Visit the famous Busch Gardens. Open benefit Pasadena Hospital.—[Advertisement.

At 430 W. Colorado st., near the Elks Club, a collection of worthy oriental things. Visitors welcome.—[Advertisement.

HUNTER INJURED.

Venice Nimrod Loses Hand in Accident.

[LOCAL CORRESPONDENCE.]

VENICE, Oct. 28.—John Ruhl, Venice concessionaire, was severely injured today when his gun exploded accidentally while hunting in fields near the Venice Gun Club. His left hand was torn off, and his arm badly burned and bruised. He was treated at St. Catherine Hospital.

Ruhl was running and stumbled over a stone. He threw his gun away from him as he fell, or his injuries would have been even more severe.

Movie of a Man With a Terrible Worry - - - - - - - - - - *By BRIGGS.*

[Copyright, 1920, New York Tribune, Inc.]

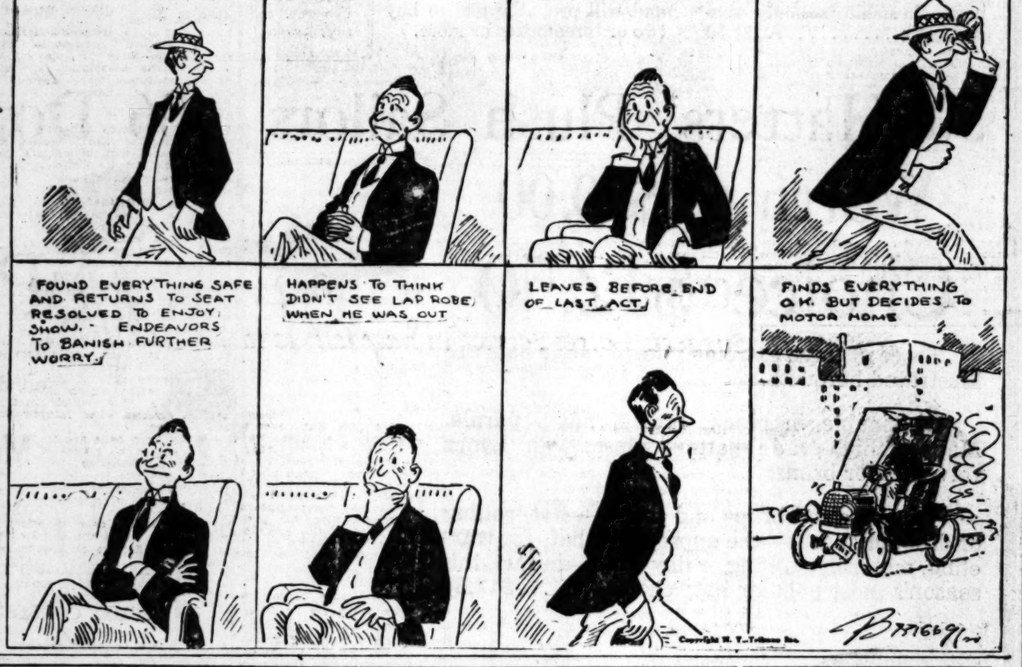

THE GUMPS—GOOD-BY, MAIN SPRING

Dan Cupid Will Get Dizzy Following the Little Fellow's Pace - - - - - - - - - - - *By BUD FISHER.*

[Copyright, 1920, by H. C. Fisher, Trade Mark Reg. U. S. Pat. Off.]

GRAVES TELLS OF SIGNATURE.

(Continued from First Page.)

Farmers' and Merchants' National Bank, was photographed at the office of the State Railroad Commission yesterday.

Mr. Graves said yesterday that he opposes the Plaza terminal proposition on the ground that it is a "selfish, one-man idea."

In the rush of signing petitions Mr. Graves has apparently overlooked the fact that the Plaza proposition has been indorsed by every engineer without affiliation with the Southern Pacific or its associated interests who has reported on the plan for abolishing grade crossings and establishing a union terminal here. Among those who have indorsed it are Bion J. Arnold, the country's foremost authority on city transportation problems; by Richard Sachse, chief engineer of the State Railroad Commission; by Henry G. Osborne, chief engineer of the Board of Public Utilities; by the Mayor's special committee of five engineers; by W. K. Barnard of the engineering firm of Leeds & Barnard; by Samuel Storrow and other engineers of recognized ability.

GOING AFTE... RENT GOU...

(Continued from First Page.)

would expire October 1, ... the rent would be also ... unable to give me any ...

"The owner, being ... my family condition, ... cially on September 1, ... drawn by an attorney ... cupied the place after ... the rent would be $125 ...

"For your information ... that the place is offered ... $8000, and an income ... erty at $125 per month ... would mean an income ... cent on their present ... I regard as excessive.

"The executive offices of ... pany were moved to Los ... June 1 for the purpose of ... er to our plant operations ... Lake. We brought with us ... San Francisco, an office ... the treatment accorded ... 'good' people of Los ... been almost parallel to ...

BOY MISSING.

FRESNO, Oct. 28.—... Walker, a 14-year-old ... from home. He disappeared ... evening and as yet no trace ... has been secured. The last ... of him was when he boarded ... bound for the mountains.

WENT FOR WEEKS WITH HARDLY WINK OF SLE...

San Francisco Woman Was in Wretched State From Chronic Bronchitis and Pleurisy — Tanlac Again Proves Merit.

"For years I suffered with what they said was chronic bronchitis, I think it was asthma, but whatever it was it's gone now, and I've actually gained fifteen pounds in weight besides," said Mrs. Minnie Hoover, of 46 Laskie street, San Francisco, Cal., while relating her experience with Tanlac recently.

"Everything I ate tasted alike to me, and my appetite became so poor I didn't relish a thing. I had a terrible racking cough that seemed to almost tear me to pieces, and I just had to wheeze and gasp for breath. This brought on pleurisy, and for years I suffered with awful spells of it.

"I would go for weeks at a time with hardly a wink of sleep, and often had to sit straight up in bed to get my breath. ... I was so wornout I could ... around to do my ... at times had to let it go ... as I scarcely had strength ... to move a chair. I felt ... and gloomy all the time, ... though I spent hundreds of ... I kept getting worse all the ...

"My husband brought me ... of Tanlac one afternoon ... me to try it, and once I got ... on the medicine I didn't ... all my troubles had ... Why, seven bottles have ... a splendid appetite, and ... up my throat and chest ... so that I'm no longer ... that awful cough and ... smothering sensation. I ... feel a sign of pleurisy, and ... sleep just like a child. I ... my housework without ... of trouble, and feel ... new woman. I simply ... enough in praise of Tanlac ... know personally of scores ... who are taking the medicine ... count of what it has done ... I can truthfully say that unless ... join them they will ... five-club league without ... American League clubs which ... season.

COURT ACTION.

Such action, it is believed, ... in court action. Pres... President Johnson point ... "twenty-year contract" ...

(Continued on Third Page.)

MILK AND CREA...
SATISFACTION GUARANTEED
We deliver to all sections of the city and Hollywood. We have our own ... at Hobart Station. Your patronage will be appreciated. Phone us for ...
Hurr Creamery Corp., 798 Towne Avenue
LOS ANGELES

Schools and Colleges

PAGE MILITARY ACADEMY
A Big School for Little Boys. The largest school of ... in America. Pupils admitted at any time. ... throughout the year. Send for Catalog. ... Box 950. Phone 742116. ROBERT A. GIBBS, ...

URBAN MILITARY ACADE...
Day and Boarding School for Young Boys
The best costs less in the long run. Fifteenth year began September ... 800 S. Alvarado. ...

CALIFORNIA MILITARY ACADEMY
For young boys. The small school with ... like atmosphere. Character, home and ... developed. Boys taught how to study ... may remain 6th of each week. Courses of ... School courses. 1500 S. Norton Ave. ...

PASADENA MILITARY ACA...
On W. Ave. 44 near ... from Los Angeles. A first-class school for boys, from 5th to 12th ... college preparatory. Boarding and Day pupils. Inquire of Col. C. ... P. O. Box 3, Box 15, Pasadena. Telephone (L. A.) 59491, or ... 599. FALL TERM OPENS SEPTEMBER 21.

LONG BEACH MILITARY ACADE...
9720 E. OCEAN AVE., LONG BEACH.
The only Academy by the Sea.
Full particulars on application to Professor ...

THE SAN DIEGO ARMY AND NAVY ACA...
THE SAN DIEGO ARMY AND NAVY ACADEMY, a school of ... accredited by Universities and by the U. S. Bureau of Education, ... West Point. It is one of two schools in Southern California under ... supervision. Best in the training of young men along mental, ... character training lines. Capt. Thos. A. Davis, Pres., late Utah ... Beach, California.

TO CELEBRATE THE BIRTH OF THIS NEW AND SPLENDID ... All Tuition Rates Cut in Two; Instead of $30 monthly, pay only $15.
VOCATIONAL SCHOOL OF BUSINESS
A. M. REILLY, DIRECTOR
439 Stimson Bldg., 3rd & Spring Sts.

CALIFORNIA COMMERCIAL COLLEGE
(The Three C's)
625 SOUTH HOPE STREET, LOS ANGELES.
GUARANTEES positions to all graduates. Demand for graduates ... NESS, STENOGRAPHIC and SECRETARIAL COURSES far ... supply. Call, Telephone or write for catalog and begin your ... these high-grade positions as soon as possible.

EGAN SCHOOL
Little Theater Bldg.
1234 S. Figueroa St.
Home Phone 60891
FALL TERM NOW IN ...
MUSIC — DRAMA — ...
The school for results. Write or ... particulars.

WILLIS-WOODBURY BUSINESS C...
Foremost since 1894.
Willis individual method of instruction reduces time and increases ...
SITUATIONS FOR ALL GRADUATES.
Fifth Floor Hamburger Building, Los Angeles.
Branches at Riverside and Santa Monica.

CENTRAL BUSINESS COLLEGE
FALL RATES, 3 MONTHS ... Secretarial, Commercial, Civil ... Touch Typewriting, Book-keeping, ... Dictaphone, Elliott-Fisher, ... chines, Banking. Main 6424. ...
SIXTH FLOOR Chamber of ...

Commercial Experts' Training ...
"The School of INTENSIVE Training."
COMPLETE BUSINESS, SECRETARIAL AND CIVIL SERVICE ...
GROSSE BUILDING, Sixth and Spring Streets.

Advertising, Salesmanship Courses Now ...
Automotive, Flying, Wireless, Stenography, Assaying, Engineering, ... ency. Electrical classes now open. Special Advantages for Students. ... full information. Registrar Y. M. C. A. Schools, 215 S. Hope St.

MACKAY BUSINESS COLLE...
Secretarial studies, Stenography, Bookkeeping, Telegraphy. ... Tuition may be earned by assisting with light office work. ...

MISS REILLY'S SCHOOL FOR GIRLS
All grades included. ...
Individual Instruction. Resident Trained Nurse. ...
2483 ELLENDALE PLACE.
TERM OPENED WEDNESDAY, SEPT. 15.

Cumnock School
EXPRESSION SCHOOL ...
Literary Appreciation, Art, Story-Telling, ... Aesthetic Dancing, Story Writing, ... curriculum in College High and ...
300 S. VERMONT AVE. ...

$8.50

The Times
LOS ANGELES
FRIDAY MORNING, OCTOBER 29, 1920.

SPORTS MOTORING FILMLAND & DRAMA

TELLS NATURE.

(From First Page.)

...rchants' National ...raphed at the of... ...ailroad Commis...

...yesterday that he ... terminal propo... ...and that it is a ...ties."

...signing petitions ...apparently over... ...that the Plaza ...een indorsed by ...ithout affiliation ...Pacific or its as... ...who has se... ...ian for abolish... ...s and establish... ...al here. Among ...indorsed it are ...e country's fore... ...city transporta... ...Richard Sachse, ...e State Railroad ...enry J. Osborne, ...e Board of Pub... ...Mayor's special ...ngineers; by W. ...engineering firm ...ored; by Samuel ...ngineers of rec...

FOR WEEKS WITH RDLY WINK OF SLEE

...co Woman ...Wretched ...Chronic ...nd Pleur... ...ac Again ...it.

...red with what ...ic bronchitis, I ..., but whatever ...w, and I've ac... ...en pounds in ...d Mrs. Mi... ...ie street, San ...e relating her ...ast recently. ...tasted alike to ...ite became so ...thing. I had a ...h that seemed ...o pieces, and I ...and gasp for ...ht on pleurisy, ...ired with awful ...

...eaks at a time ...of sleep, and ...ght up in bed ...to get my breath. In the morn... I was so wornout I could hardly ... around to do my housework, ... at times had to let it go undo... as I scarcely had strength enou... to move a chair. I felt miser... and gloomy all the time, and ... though I spent hundreds of dol... I kept getting worse all the time.

"My husband brought me a bo... of Tanlac one afternoon and ask... me to try it, and once I got start... on the medicine I didn't stop ... all my troubles had disappear... Why, seven bottles have given m... a splendid appetite, and has done ... up my throat and chest complet... so that I'm no longer worried w... that awful cough and those terri... smothering sensations. I ... feel a sign of pleurisy, and at ni... sleep just like a child. I can do ... my housework without the least b... of trouble, and feel entirely like ... new woman. I simply can't s... enough in praise of Tanlac and ... know personally of sixteen othe... who are taking the medicine on ... count of what it has done for ...

Tanlac is sold in Los Angeles, P... adena and San Diego by the O... Drug Stores.—Adv.

AND CREAM

...TISFACTION GUARANTEED

...ne of the city and Hollywood. We have our own dairy ... Your patronage will be appreciated. Phone us for orders.

...p., 798 Towne Avenue
...ANGELES

Schools and Colleges

MILITARY ACADEMY
A Big School for Little Boys. The largest school of its ... in America. Pupils admitted at any time. ... throughout the year. Send for Catalog. ... Box 816. Phone 74718. ROBERT A. GIBBS, Headm...

MILITARY ACADEM...
...and Boarding School for Young Boys ... the long run. Fifteenth year began September 15 ... 20847.

NIA. MILITARY ACADEM...
For young boys. The small school with the ... like atmosphere. Character, honor and manl... developed. Boys taught how to study. Day ... may remain till 5 o'clock. Grammar and ... School courses. 1200 S. Norton Ave. Phone ...

DENA MILITARY ACADEMY
On W. Ave. 64 near Pasadena. ... ...-class school for boys. From 5th to 12th grades ... Limiting each Day pupils. Inquire of Col. C. M. Wood ... Pasadena. Telephone (L. A.) 59491, or (Pasadena) ... SEPTEMBER 21.

CH MILITARY ACADEMY
...0 S. OCEAN AVE., LONG BEACH.
The only Academy by the Sea.
...ure on application to Professor Blackwell.

...EGO ARMY AND NAVY ACADEMY
...Y AND NAVY ACADEMY, a school of higher ... and by the U. S. Bureau of Education and ... two schools in Southern California under War ... training of young men along mental, physical and ... Dept. Thos. A. Davis, Pres., late Sixth U. S. V. Inf...

...E BIRTH OF THIS NEW AND SPLENDID SCHOOL ... Two; instead of $20 monthly, pay only $10. ...

...AL SCHOOL of BUSINESS
...DIRECTOR
426 Stimson Bldg. 3rd & Spring Sts.

...NIA COMMERCIAL COLLEGE
(The Three C's)
...SEVEN EIGHT STREET, LOS ANGELES.
...to all graduates. Demand for graduates is ... ...IC and SECRETARIAL COURSES for greater ... or write for catalog and begin your training for ... as soon as possible.

...OL FALL TERM NOW IN SESSION.
MUSIC — DRAMA — DANCING
The school for results. Write or phone for ... particulars.

...DBURY BUSINESS COLLE...
Foremost since 1884.
...of instruction reduces time and increases ... ...ATIONS FOR ALL GRADUATES.
...Hamburger Building, Los Angeles. ... of Riverside and Santa Monica.

...AL FALL RATES, 8 MONTHS $30. ROOMS ... Secretarial, Commercial, Civil Service, ... Touch Typewriting, Book-keeping, ... Dictaphone, Elliott-Fisher Ledger Posting ... ...shines, Banking. Main 6426. Home ...
SIXTH FLOOR Chamber of Commerce ...

Experts' Training Institu...
...chool of INTENSIVE Training." ...S, SECRETARIAL AND CIVIL SERVICE cours... ... and Spring Streets.

...lesmanship Courses Now Formi...
...s, Stenography, Assaying, Engineering, Mining, ... open. Special Advantages for Students. Write now ... Y. M. C. A. Schools, 711 S. Hope St.

BUSINESS COLLEG...
...raphy, Bookkeeping, Telegraphy. Day and evening ... assisting with light office work. NINTH & MAIN ...

...LY'S SCHOOL FOR GIRLS
...Resident Trained Nurses. Boys Under 7 Accepted. ... TELEPHONE ...
OPENED WEDNESDAY, SEPT. 22.

EXPRESSION SCHOOL COURSES OFFERED
...ature Appreciation, Art, Story-Telling, Voice and ... ...etheria Dancing, Story Writing, Dramatic Art, ...sitions in College High and Grammar Schools. ...
...20 S. VERMONT AVE. Wilshire 90...

GOING AFTER RENT GOUGER

(Continued from First Page.)

would expire October 2. Asking ... the rent would be she said she ... unable to give me any assurance.

"The owner, being fully informed ... my family condition, notified me ... cially on September 2, by a ... drawn by an attorney, that if I ... cupied the place after October ... the rent would be $125 per month.

"For your information will ... that the place is offered for sale ... $8000, and an income for the pro... erty at $125 per month for one ... would mean an income of 18 ... cent on their present value, ... I regard as excessive.

"The executive offices of our com... pany were moved to Los Angeles ... June 1 for the purpose of being ... er to our plant operations on Cr... Lake. We brought with us fro... San Francisco, an office force ... the treatment accorded them by t... good people of Los Angeles ha... been almost parallel to my own.

BOY MISSING.

FRESNO, Oct. 28.—Albert Wm... Walker, a 14-year-old boy, is miss... from home. He disappeared Frid... evening and as yet no trace of h... has been secured. The last se... of him was when he boarded a tr... bound for the mountains.

G POW-WOW ON FOR TODAY.

... Johnson and "Faithful Few" to Hold Confab.

...ent Leans to Belief All Will be Well.

... Magnates Oppose Baseball Reorganization.

[BY A. P. NIGHT WIRE.]

...CAGO, Oct. 28.—President ... Bancroft Johnson of the ... League, and the five club ... who have sided with him ... league fights will hold a con... here tomorrow which may ... whether there will be a base... war over the proposed reor... of the national game.

...ity the conference is a meet... of the league's board of direc... unofficially the clubs which ... terms the "loyal five" will ... while the three which ... opposed the junior circuit ... in his administration of ... affairs, have not been in...

THE BIG FIVE.

...ing with Johnson will be ... ...atives of the Philadelphia, ... Cleveland, Detroit and ... clubs. They will take up ... proposal made by eight National ... clubs and the Chicago, New ... and Boston American League ... that the national commission ... control of baseball ... the hands of a "civilian ... of three men not financial... in the game. ... to enter into negotiations ... a change in the control of the ... probably would bring about ... It is believed, for the eleven ... who already have gone ... favoring the Lasker ... a "civilian tribunal" as the ... body, have issued an ... that unless the other ... them they will form a ... league without the five ... League clubs which back ...

COURT ACTION.

...active, it is believed, might ... court action. Friends of ... Johnson point out that ... ...-year contract" signed by ...

(Continued on Third Page.)

EVERS TO BE CUBS' LEADER.

[BY A. P. NIGHT WIRE.]

CHICAGO, Oct. 28.—Johnny Evers will manage the Chicago Nationals next season, it was announced today by William Veeck, president of the club. Evers will succeed Fred Mitchell and is expected to arrive in Chicago in a short time. He now is in Cuba with the New York Giants.

CHAMPION SWIMMERS IN HOT COMPETITION.

[EXCLUSIVE DISPATCH.]

STANFORD UNIVERSITY, Oct. 28.—Duke Kahanamoku and his company of Hawaiian swimmers, who captured the world championships in the Olympic Games, competed against each other and the stars of the varsity team this afternoon.

Warren Kaeohla, world's champion back-stroke swimmer, easily defeated Charley Fletcher, '24, Pacific Coast champion in the back stroke, but the form of the freshman swimmer aroused considerable favorable comment from the Hawaiians, and they declare that by the time of the next Olympiad Fletcher may have sufficiently improved to beat Kaeohla.

George Drake, captain of the Stanford team and intercollegiate champion, put up a plucky handicap race against the Duke, but the strength of the Hawaiian brought him in ten yards ahead.

TED LEWIS SAILS FOR FOREIGN SOIL.

[BY A. P. NIGHT WIRE.]

NEW YORK, Oct. 28.—Ted (Kid) Lewis, the British boxer who formerly held the world's welterweight championship title, sailed today for England. He is to meet Johnny Basham at London, November 19.

COMPTON WINS.

At Redondo yesterday the Compton and Redondo Beach grid teams in the County High School League indulged in a tough battle. Compton won out by a score of 2 to 0, the victory coming through safety play,

TENNIS CLUB FORMED HERE.

Twenty-five Courts and Clubhouse in View.

Prominent Net Stars Chosen as Directorate.

Developing Youngsters Part of the Plans.

The dream of Southern California tennis players for years—a real tennis club for tennis players—has been made possible by the incorporation of the Los Angeles Tennis Club which was announced yesterday. Work on the building of twelve cement courts and five of the clay variety and the erection of a splendid clubhouse on the property secured by the club will be commenced within a few weeks.

STARS FOR OFFICERS.

The list of officers and directors of the new club reads like a list of Southern California's famous tennis players. Thomas C. Rundy is president, Simpson M. Sinsabaugh, vice-president, Chester S. Lyday, secretary and Claude A. Wayne, treasurer, the remaining three members of the board of directors being Nat B. Browne, Trow Hendrick and Roland Reinke.

Preliminary organization plans have been completed and a membership committee has been appointed and will get on the job shortly after an "eligibility list" has been made out. There will be a few life memberships, a considerable number of active memberships, and a special feature is to be the junior membership which is to be placed at a very low figure as it is the hope of those at the helm of the new organization to develop the younger generation under the guiding hand of the older stars, just as the youngsters have been developed for years at San Francisco.

SPLENDID OFFER.

The new club, which has been talked of and rumored for years, has been made possible through the generosity of G. Allan Hancock, who has made the club a splendid proposition on five acres of his land adjoining

(Continued on Third Page.)

Last Word in Baseball.

How He Can Bruise the Horsehide!

Here we have Tyrus Cobb, the world's acknowledged best diamond star. He is in a class by himself. Tomorrow and Sunday, these features will be seen darting about the grounds at Washington Park in a manner to thrill the dullest fan.

COBB DEPLORES SCANDAL.

Suggests Secret Service in Baseball; is in Fine Shape at Present.

BY HARRY A. WILLIAMS.

"Hey, Benny, there's one guy us kids can still look up to," said the office boy in an awed whisper as he nudged his pal in the ribs with a rather pointed elbow.

"Harding or Cox an' what's he doin' in the sportin' department?" asked Benny, not showing much signs of excitement.

"Neither one," replied the office boy. "Yeh wouldn't see me getting excited about anything like them, would yeh? There's an applicant for the White House job bobs up every four years, but there's only one Ty Cobb."

IS PETRIFIED.

And Benny, on learning the identity of the visitor, immediately became petrified with amazement while his eyes buzzed around in his head like a couple of pin wheels.

The kids were right. It's mighty refreshing to meet an unindicted ball player.

Cobb declined the chair preferred him, preferring to balance himself on the edge of a window sill overlooking Broadway. For a few minutes he showed visible traces of embarrassment, which also is a refreshing trait, especially in these days when every ham is making a play for the spotlight and the bill boards. It was not the embarassment of the hick or the goof, or the man who is not sure of him, but a natural backwardness, or rather lack of forwardness, which is sometimes found in the truly great.

FINE EXAMPLE.

The office boy had Ty doped right. Cobb is one of the finest examples of baseball integrity in the country today. He has busted a few noses in his time, but never a contract. Busting the noses was done under the good of the order.

Cobb feels keenly the revelations of corruption by the Chicago grand jury, but believes the ultimate effect on baseball will be beneficial. Also, he has evolved what appears to be an excellent plan for preventing a repetition of the episode. This is nothing less than a secret service to be maintained by organized baseball.

HAVE 'EM WATCHED.

His idea is to have these detectives approach players occasionally and offer them an attractive sum for pulling a piece of crooked work on the diamond. These secret service men would then turn in their reports to the various owners, who would commend their players for their honesty in case the offers were refused. With such a system known to be in existence a player would not dare even to listen to an offer of this sort. He never could be absolutely sure that he was not being trapped.

This is by far the most practical suggestion yet made, and is more feasible and sensible than the proposed reorganization of baseball. Other large businesses maintain systems for detecting dishonest employees, and the time seems to have arrived when baseball must adopt a similar plan.

COME AND PASS.

"Baseball players come and pass," said Cobb, "and during our rather brief tenure on the diamond we are merely the custodians of the game.

(Continued on Second Page.)

READY FOR STIFF GAME.

(SPECIAL CORRESPONDENCE.)

CORVALLIS (Or.) Oct. 28.—Oregon Agricultural College is in readiness for the stiffest game of its schedule next Saturday, when it meets the University of California on the local campus. In view of the overwhelming scores by which the southerners have been sweeping all opponents off their feet, the Aggies hardly hope for a victory, but they do expect to hold the score down to a reasonable limit.

Coach Rutherford has had a difficult task this week in remodeling his backfield. George Powell, the smashing fullback who was named on the All-Coast eleven last year, was injured during the last two minutes of play against Washington and is out for the season. Harold McKenna, who is registered from Minnesota, and Hi Woods are being groomed for Powell's position. McKenna will start the game against California. Whatever shift are made in the backfield, the team will be decidedly weakened by Powell's absence.

California is depending upon its speed to beat the Aggies. They may run in a big handicap on a wet field and also in Rose and McFadden. McFadden played a great game against Washington, being down on every punt. He missed some of them, but the best ends in the country are often outguessed.

The strength of the Aggies is somewhat problematical. They have played only two games this season, one of them being a no-score affair with the Multnomah Club of Portland and the other their 3 to 0 defeat of Washington.

BARROW GOES TO YANKS.

[BY A. P. NIGHT WIRE.]

NEW YORK, Oct. 28. Col. Jacob Ruppert, park owner of the New York American League Club, today announced Edward G. Barrow, who resigned as manager of the Boston Americans two days ago, had signed as business manager of the Yankees.

Miller Huggins will sign a contract to manage the New York team another year, upon his arrival tomorrow, Col. Ruppert added. Barrow had been with the Red Sox three years, and previously was president of the International League for seven years.

BOSTON, Oct. 28.—The announcement that Edwin G. Barrow had resigned as field manager of the Red Sox to become business manager of the New York Americans came as a surprise to the supporters of the team. Speculation as to his successor ran a wide field. President H. H. Frazee, over the telephone from New York, said he had two or three men in mind.

WEST PUTS BAN ON THE STYMIE.

Murderous Rule of U.S.G.A. is Ignored by W.G.A.

Can Clean Mud from Golf Balls Without Penalty.

Loss of Stroke and Distance for Unplayable Lie.

[BY A. P. NIGHT WIRE.]

CHICAGO, Oct. 28.—Directors of the Western Golf Association have adopted general rules on the cleaning of golf balls on putting greens, the playing of a ball from an extraneous green and for the lifting of a ball embedded in mud, it was announced today by Assistant Secretary Crafts W. Higgins. The directors also retained the Western Association stymie rule, but voted to adopt the new rules of the United States Golf Association regarding a lost ball, a ball out of bounds and an unplayable lie.

These new rules provide for loss of a stroke and the distance in all three instances, whereas the previous law was loss of distance only for a ball out of bounds and the loss of strokes in medal and the hole in match for an unplayable lie. A lost-ball penalty was the same as now.

IN FULL FORCE.

The new Western Association rules have been common as local rules on many courses and had been used at western tournaments. They are now in force for play at all clubs of the association at times when conditions were deemed to demand them. They are:

"When a ball is at rest on the putting green, if there be mud or other substance adhering to the ball, it may be lifted, cleaned and then replaced without penalty, provided such act be done with the knowledge of an opponent or other competitor.

"A ball embedded in soft mud, except in a recognized water hazard, shall be deemed to be in casual water. (In such a case it may be lifted without penalty and dropped not nearer the hole.)

CAN BE LIFTED.

"If the ball be played onto a putting green other than that of the hole being played, the ball shall be lifted and placed off such green, as near as possible to the place where the ball lay, but not nearer the hole, without penalty."

The stymie rule of the Western Golf Association, which differs from the U.S.G.A. rule, which does not abolish stymies when laid by one's self, follows:

"When both balls are on the putting green, if the player of the ball farthest from the hole claims that the nearer ball interferes with his putt, the nearer ball upon request shall be lifted or played at the option of the owner."

This rule has been in effect for three years, while the U.S.G.A. rule was made effective on September 1 this year.

TEAM FINDS IT HARD TO SECURE CONTESTS.

[SPECIAL CORRESPONDENCE.]

BAKERSFIELD, Oct. 28.—Although a member of the California Interscholastic Federation, the Bakersfield High School is faced with a difficult situation in that the school's fast football eleven is unable to get games with valley schools, and, with the exception of a return game with Occidental freshmen October 30, to be played immediately before the Occidental varsity game, the local team has no further games scheduled.

The lonely position occupied by the local school is due to the secession of the Fresno, Reedley and Madera schools from the C.I.F. These three teams were scheduled to play Bakersfield, but after Bakersfield's defeat of San Luis Obispo last Saturday to the tune of 133 to 0, all three games were canceled. Bakersfield is now endeavoring to obtain games with Southern California college freshmen teams or with Southern California high schools.

MANY ENTRIES FOR GREAT HORSE SHOW.

[BY A. P. NIGHT WIRE.]

NEW YORK, Oct. 28.—Entries for the national horse show at Madison Square Garden this year have exceeded those of any year since 1913, it was learned today, necessitating an extension of dates for the judging of thirty-eight new classes. The show opens November 15. There are 1824 entries—383 more than last year.

JACK BRITTON TO DEFEND HIS TITLE.

[BY A. P. NIGHT WIRE.]

LOUISVILLE (Ky.) Oct. 28.—Jack Britton, welterweight champion of the world, will defend his title against Jack Perry of Pittsburg in a twelve-round, no-decision contest here, November 8, according to announcement today.

IRISH MEUSEL HERE.

Irish Meusel arrived here yesterday in advance of the all-star major league team which he has been conducting westward. His club will land here next week, and play three or four exhibitions in this locality before disbanding.

-a quick trip to quaint TIJUANA
DINING DANCING DIVERSIONS DAILY

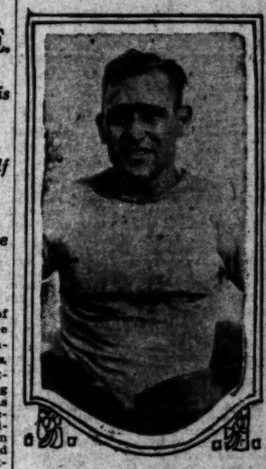

Murray Cuddeback.

Behold the Polytechnic captain and left halfback, who is expected to cause much woe and anguish in the ranks of Manual sympathizers when he goes heaving through the line today. Besides being something of a line plunger, Cuddeback boots the ball with much the same results attained by the well-known Mr. Swede Evans of U.S.C. Once he banged the pill from kickoff between the goal posts in a game at Pasadena this season and the rooters thought he had scored a place kick. The Poly captain will function in the hectic pastime on the Manual field today.

FOOTBALL OFFICIALS WHO WORK TOMORROW

Officials for intercollegiate football games tomorrow were named by Seward A. Simons at the Football Association meeting last night as follows:

U.S.C. vs. Pomona at Claremont: Klenholtz, referee; Irefield, umpire; Foley, head linesman; Miner, field judge.

S.B.U.C. vs. Redlands at Redlands; Capt Smith, referee; Whittle, umpire; Leonard, head linesman; Davis, field judge.

Whittier vs. Cal. Tech, at Tournament Park, Pasadena; Badenoch, referee; Foster, umpire; Wells, head linesman; Blake, field judge. The same officials will work in the S.B.U.C. and Cal. Tech. freshman game, which starts at 1 o'clock.

CATCHER WOODALL IS RECALLED BY DETROIT

[BY A. P. NIGHT WIRE.]

TOLEDO (O.) Oct. 28.—Recall of Catcher Larry Woodall by the Detroit American League club was announced today by Roger Bresnahan, president of the Toledo club of the American Association. Woodall was released by Detroit toward the close of the last playing season and was understood to have come as part payment for Pitcher Middleton.

STRANGLER LEWIS WALLOPS ZBYSZKO.

[BY A. P. NIGHT WIRE.]

MONTREAL, Oct. 28.—Ed ("Strangler") Lewis won last night from Wladek Zbyszko, the Polish wrestler, in 1hr. 11m. at the Mt. Royal arena here. Lewis won on a toe hold.

NOW FOR THE GRID BRAWLS.

Some Gusty Scraps Are on for This Afternoon.

Poly-Manual Should be Corking Good Contest.

Leading Pioneers to Take Whirl at Hollywood.

The usual triple-barreled program of football festivities will be put on by City League football teams this afternoon, two of the brawls being what are known technically as decisive games.

These are the Polytechnic-Manual fracas at Manual and the Los Angeles-Hollywood mixup at L. A. High. The third contest, which is not so important because the contestants are holding down the bottom rung of the City League percentage column, will be between Jefferson and Pasadena at Jefferson, Lincoln, the seventh member of the league, has a bye.

TOPS RIVALS.

Los Angeles is topping all rivals with three games won and none lost, while Manual and Poly have won two apiece and lost none. Hollywood, rivals of the Pioneers today, has won two and dropped one.

The Manual-Poly contest will attract the greatest amount of attention because the winner will be in a fair way to gather in the laurels that go to the City League champion. Hollywood has braced and may unseat the Pioneers from their lofty perch.

Jefferson and Pasadena will wage a violent battle for the degraded berth of cellar champ. The line-ups:

AT MANUAL.		
Polytechnic.		Manual.
Johnson	L.E.R.	Allen
Mahan	L.T.R.	Lange
Eberhardt	L.G.R.	Mendenhall
Merrick	R.G.L.	Bell
Roach	R.T.L.	Appel
Thomas	R.E.L.	Ryan
Schwartz	Q.B.	R. Stewart
Cuddeback	L.H.R.	Ryan
Anderson	R.H.L.	Hall
Kimball	F.B.	Stewart

AT L. A. HIGH.		
Hollywood.		L. A. High.
Buckland	L.E.R.	Williams
Fallon	L.T.R.	Chamberlain
Williams	L.G.R.	Cheek
Williams	C.	Rogers
Wilson	R.G.L.	McWilliams
Prindle	R.T.L.	Cullen
Hadlock	R.E.L.	Hall
Dwyer	L.H.L.	Ashworth
Davis	R.H.L.	Dewey
Stout	F.B.	Ashworth

AT JEFFERSON.		
Pasadena.		Jefferson.
Orr	L.E.R.	Parker
Bertin	L.T.R.	Mitchell
Powell	L.G.R.	Hall
Webster	C.	Taylor
Wilson	R.G.L.	Hall
Cole	R.T.L.	Hall
McKee	R.E.L.	Kramer
Hall	L.H.L.	Lagasse
Farren	R.H.L.	Hall
Woodall	F.B.	Gilbert

The Last Place To Close
VERNON
Dancing and Cabaret
EVERY NITE

Do you know that today you can buy a MERCER for
$4485 FORMER PRICE $5485
Delivered in California
The price goes up after January first unless manufacturing costs come down.
MERCER
The family car par excellence
LOCOMOBILE COMPANY
PICO AT FIGUEROA STREET, LOS ANGELES

15,000 SHIRTS SAVED
ECONOMIZE! Don't buy new shirts when we can make your OLD shirts like NEW again. 15,000 scientifically rebuilt by us in the last six months. Does this convey any meaning to you?
YES—we also clean, press and rebuild NECKTIES.
In keeping with the spirit of the times we have reduced repair prices 25 per cent.
REE-BILD-A-SHIRT COMPANY
213 Mercantile Place
Telephone 12911. Silk Shirts a Specialty.

Tufts-Lyon Arms Co.
"Good Shooting Goods"
428 SOUTH SPRING STREET

Meeting the demand for style quality and workmanship at a popular price. with the DESMOND guarantee of satisfaction
DUNLAP HATS FOR MEN AND WOMEN
"Desmond's"
SPRING NEAR SIXTH
ASHION PARK AND KUPPENHEIMER CLOTHES

Sagehens and Trojans on Edge for Tomorrow's Fracas.

WORKS SIGNS IN THE DARK.

Henderson Puts Lads Through Stiff Practice.

U.S.C. and Pomona Ready for Tomorrow's Scrap.

Sagehens Will Outweigh Their Opponents in Back.

A dense and impenetrable silence has settled over the rival football camps of Pomona and U.S.C. Neither Coach Gloomy Henderson of U.S.C. nor Coach Nixon of Pomona has smitted a single yodel of anguish for three whole days. This is believed to be a world's record on Gloomy's part, and may presage things of much moment when the two teams clash at Claremont tomorrow afternoon for the championship of Southern California.

RUSHING MEN.

Henderson has been rushing his men through signal practice until after dark every night this week. After the evening repast at the Phi Alpha fraternity house, where a training table has been established, the Trojan coach holds a skull seance. For forty-five minutes he pounds formations both offensive and defensive into the noodles of the U.S.C. warriors.

The Sagehen mentor took time out yesterday to send down his lineup from Claremont, appending therewith a nice elastic bunch of weights, which ought to make Gloomy wish he had jumbled a few more pounds off his men. At that, U.S.C. will outweigh Pomona in the line, but in turn will be outweighed in the backfield.

POMONA LINE-UP.

No.		Weight.
1	Birch, left end	168
2	Dennison, left tackle	180
3	Chambers, left guard	197
4	Wolf, Elliott, center	175
5	Baker, right guard	170
6	Ball, right tackle	160
7	Cooper, right end	142
8	Covington, quarter	152
9	Shaver, left half	150
10	Overholt, right half	156
11	F. McClain, full	168

Possible backfield: Shaver, 150; Overholt, 156; Ball, 160; F. McClain, full, 168. Total average, 158. Possible line: Birch, left end, 168; Dennison, left tackle, 180; Chambers, left guard, 197; Wolf, Elliott, center, 175; Baker, right guard, 170; Ball, right tackle, 160; Cooper, right end, 142. Total average, 165. Possible backfield: Shaver, left half, 150; Overholt, right half, 156; F. McClain, full, 168. Total average, 158.

TROPHIES WILL BE PRESENTED TONIGHT.

The trophies up in the Nordlinger trophy race for motorboats held last Saturday and Sunday at San Pedro will officially be presented tonight, when the Los Angeles Motor Boat Club holds a presentation dinner at the L.A.A.C.

All local boat owners, drivers and officials will be present. To Dustin Farnum, who won the trophy for the second time, will be awarded the S. C. title for 1920, the second leg on the trophy, a replica of same, the Tufts-Lyon trophy and the George T. Cline cup.

Among those who probably will be present are E. R. Abbott, James W. Jump, Ray R. Thomas, Hal E. Roach, H. M. Walker, Dr. Albert Soiland, Frank A. Garbutt, Doc Wilson, Harry Verhauer and others.

JURY INDICTS J. J. McGRAW.

[BY A. P. NIGHT WIRE.]

NEW YORK, Oct. 28.—John J. McGraw, manager of the New York Giants, today was indicted by the Federal grand jury on a charge of violating the Volstead Act.

The indictment was procured on evidence presented by Assistant Federal District Attorney E. H. Reynolds, who investigated the fracas at the Lambs' Club last August between McGraw and John C. Slavin, a musical comedy actor. The indictment charges that on that date McGraw had illegal possession of a bottle of whisky.

The maximum penalty for such an offense is a $500 fine.

OLDHAM TO PITCH AGAINST WHITE SOX.

In the second of their three-game series, the Los Angeles White Sox, and All-Stars, will clash at East Fourth and Anderson streets, Sunday afternoon.

"Red" Oldham, southpaw for the Detroit club, and "Truck" Hannah, main catcher for the New York Americans, will form the All-Star battery. Frank Shellenback of the Vernon club, also will warm up.

Manager Anderson of the White Sox planned to use Curry for Sunday's contest, but Rogan, who pitched the first game and lost, is anxious for another crack at the All-Stars.

ABE ATTELL SAYS HE WILL TESTIFY.

[BY A. P. NIGHT WIRE.]

MONTREAL, Oct. 28.—Abe Attell, former pugilist, named in connection with 1919 baseball scandal, will return to the United States voluntarily and give testimony, he said tonight.

"When I am ready," Attell said, "I will go back of my own free will and tell all I know."

BOWLING NOTES.

In the initial games of the Mercantile Bowling Association 1920-21 tournament on the Majestic alleys, the Barman Cigar Company whitewashed the Pasadena quintette in regular 1-0 league style. Dutch Kung was the star of the night's play with 198 average. While not taking any credit from the cigar men, the Pasadena team is capable of better bowling. Their anchor man, Bogart, was ill and threw the first game, which cost Pasadena the game. The score:

BARMAN CIGAR COMPANY.

	1	2	3	Ttl.	Av.
Duffield	154	181	204	539	180
Young	164	178	184	526	175
Christwell	190	119	187	496	165
Gill	192	192	178	562	174
Phair	190	198	165	553	177
Totals	889	820	967	2,596	

PASADENA.

	1	2	3	Ttl.	Av.
McCollum	167	107	172	446	148
Chittenden	170	164	180	514	171
Christwell	171	144	145	461	154
Zane	170	167	166	503	168
Bogart	136	154	150	440	146
Totals	822	736	833	2,411	

COBB DEPLORES THE SCANDAL.

(Continued from First Page.)

We must play our part in keeping it above suspicion.

"If we ever reach a point where the boys can't look up to us then professional baseball might as well cease to exist. It is primarily a kid's game. Except for the kids who want to see us play there are a lot of dads who would never go near the ball park."

Cobb was still glowing from the rubdown following his first workout in Southern California, which was staged at Washington Park in preparation for his two exhibition games here tomorrow and Sunday.

Ty is still in midseason form. He weighs 180 pounds, his best playing poundage.

GIVE HIS BEST.

He believes a players should give his best in an exhibition as in a championship race, as in both cases the public is paying the tariff.

On this trip Cobb is taking the sort of care of himself which has enabled him to remain a star in the American League for fifteen years, in twelve of which he was the pacemaker at the plate.

He limits himself to two small seegars a day. Ty takes a drink of something stronger than water when he feels that way, which isn't very often.

ALSO MOTORS.

He also motors rather sparingly. He has been making the trip to and from Venice on the street car every day. Experience has proven to him that driving a car imposes a strain on the eyes which is not helpful to batting. In short, he will not relax until his present tour is completed.

Unlike most baseball stars and pugs of prominence, Cobb has no aspirations in the moving-picture games. He will do all his performing in real life. He is evincing almost a boyish interest in the film foundries, but there it ceases.

HE MIGHT.

Cobb has not said positively that he will not accept the management of the Detroit club next season, in case it is offered to him, as many figure it will be, but he isn't hankering for the job. A year hence, however, he admits that he might find such an offer both pleasing and acceptable.

Ty is of real southern stock, and talks that way. He can concoct a mint julep to a Kentucky colonel's taste. Hunting, next to baseball, is his favorite sport. He confesses to the southerner's usual fondness for fried chicken with hot corn bread on the side.

CALIFORNIA BOYS BACK FROM FRANCE.

[BY A. P. NIGHT WIRE.]

NEW YORK, Oct. 28.—The twelve members of the American Olympic Rugby football team returned today on the army transport Northern Pacific.

On August 5 the team played against the French at Antwerp and won 3 to 0. Then they toured France and played four more games, winning three. The team was captained by C. K. Tilden of the University of California and coached by Daniel V. Carroll.

MAIER SURE OF TIGERS' HONESTY.

President Maier, who has said little during the grand jury investigation, spoke rather pointedly yesterday.

"I am practically convinced of the honesty of the Vernon players," he said, "and now feel quite certain that the slush fund charged by Babe Borton is a myth.

"I will admit that I was impressed by Borton's story when he first told it. The thing seemed too big to be fabricated, and Borton told it in a convincing manner. I really feared that something of the kind might have happened, and confided these suspicions to President McCarthy.

"However, the development of the fact that the fans' fund was not collected until after money had been paid or offered to other players, together with other facts which have come to light, lead me to believe that the whole thing was a fabrication so monumental and audacious as to give it the semblance of truth."

Maier said he was prepared to deal drastically with any player found mixed in such a deal as that charged.

COACH SEAY PUTS FROSH INTO SHAPE.

[EXCLUSIVE DISPATCH.]

STANFORD UNIVERSITY, Oct. 28.—Coach Duffy Seay is putting the finishing touches on his freshman team in preparation for the game with the University of Southern California freshmen to be played on the Stanford turf Saturday.

Hard scrimmages with the varsity yesterday and today have given the freshmen something they have lacked before, first-class competition. Although two of their best linesmen are out of the game with injuries, the balance of the squad is in good condition and is expected to give the U.S.C. frosh a whale of a battle.

UMPIRE McNAMARA IS HERE FOR WINTER.

Tom McNamara, a well-known umpire from the East, has been lured to California sunshine—arrived here yesterday and expects to put in the winter here, mingling pleasure with business. McNamara has a record as indicator man in forty different leagues in the last twenty-six years. He is a Pittsburger and did some tall scouting for Barney Dreyfus last summer on the lookout for promising material. The newcomer declares he will be on hand at Washington Park tomorrow to see the great Tyrus Cobb in action.

COLLEGE GRADS HOLD BARBECUE.

University Club Starts Work on Its New Building.

Half-Naked Wrestlers Stage a Couple of Exhibitions.

Jazz Orchestra Enlivens Occasion With Lively Strains.

Hundreds of members of the University Club gathered around the festive barbecue table last night and celebrated ground-breaking ceremonies for the magnificent new half-million-dollar building which is to arise on Hope street near Sixth.

GRAPPLERS WORK.

A temporary ring was erected on the vacant expanse of territory, which is to be crowned by the new edifice, and several exhibition wrestling matches were staged. A couple of canvas-jacketed Japs heaved one another around the ring for a spell and then Calvin Patten and a fellow-member of the L.A.A.C. put on a regular siege of catch-as-catch-can stuff, which ended with honors even. Allan Ferguson did the high-geared refereeing.

Previous to the festivities in the hempen square, a jazz orchestra enlivened the occasion with lively strains, followed by an address of welcome by President Roy Naftzger of the club, who told of the organization's plans for the near future.

QUITE AN EDIFICE.

The building, which is to be seven stories in height, will occupy the northerly eighty-five feet of the club's frontage on Hope street. An additional fifty feet on the south, which has been leased for a term of ninety-nine years, will be devoted to the use of a garage for members.

Handball and squash courts are to be built on top of the garage. The three upper stories of the main building will contain sixty-five sleeping rooms, one entire floor of which will have rooms with sleeping porches.

BOGUS ARMY OFFICER CONFRONTED BY WIFE.

SURPRISE SPRUNG AT COURT HEARING THAT REVIVES SUICIDE HISTORY.

Harry McMunn, whose real name is said to be Herman Munn, charged with impersonating a Federal officer, got the surprise of his life yesterday in U. S. Commissioner Long's court, when his second wife, nee Ruth Armstrong of London, Ont., to whom he was married July 6, last, faced him in court.

McMunn is said by the woman to have deserted her in Sacramento within two weeks after the wedding in Canada, where the father of the bride, Rev. E. Armstrong, performed the ceremony. At that time McMunn is said to have been posing as Maj. C. S. Scott, U.S.A., retired.

McMunn first came into public notice last December, when the body of his first wife, formerly Muriel Emery Bennett, an employee of the Western Union Telegraph Company, in this city, was found in the ocean near Portuguese Bend by boys fishing near by.

McMunn had married the girl on November 25 previous, and on December 4, after the unfortunate woman found that she had been deceived by McMunn as to his connection with the government, she disappeared. Her body was found two weeks later.

McMunn waived the preliminary examination on the charge of false impersonation, and said he was willing to plead guilty at the first opportunity.

The second Mrs. McMunn said yesterday that the first information in regard to the whereabouts of her recreant husband was when she read in a Canadian paper that he was in trouble at Santa Ana, where he was masquerading, it is said, as Maj. C. S. Scott. She came at once to California, but her presence here has been unknown to McMunn or anybody else.

HARRY GREB TAKES NEWSPAPER DECISION.

[BY A. P. NIGHT WIRE.]

PITTSBURG (Pa.) Oct. 28.—Harry Greb, light heavyweight of Pittsburg, won the newspaper decision over "Mickey" Shannon of Newark, N. J., in a ten-round bout tonight. Greb scored a knockdown in the ninth round, but Shannon recovered and was able to stay the limit.

ARMISTICE DAY CLOSING ASKED.

Merchants' and Manufacturers' Association Requests That Holiday be Observed.

The following resolution was made public yesterday by F. J. Zeehandelaar, secretary of the Merchants' and Manufacturers' Association:

Whereas, the Governor of this State has, by proclamation, declared November 11, next, Armistice Day, a legal holiday, and:

Whereas, we believe that it is the desire of the loyal American citizens to pay tribute in this manner to those who have fought and died in the great World War; therefore,

Be it resolved by the board of directors of the Merchants' and Manufacturers' Association that we request our members to observe that day in the usual manner by closing their respective places of business.

No C. O. D.'s, Refunds or Exchanges During This Sale.

B. H. DYAS CO.
SEVENTH AT OLIVE

Notice to Customers
Park your car in our free parking space at 741 South Olive while shopping here.

End-of-the-Month Sale

Paramount Values at Sacrifice Prices Friday and Saturday Only

Furnishings

800 Men's Fine Silk Shirts, including Fine Broadcloth in Jacquard Figured Effects and Unusual Colorings $7.95

1000 Men's Pure Silk Knit Ties, in the Very Latest Style Cut, Novel Patterns and Unique Coloring Effects $1.65

Travel

"Week End" Black Enameled Suitcases, Fancy Cretonne Lining, Single Tray, Elastic Pockets, Genuine Leather Straps and Corners. Sizes 24, 26 and 28 Inches..... $10.00

Tan Cowhide Leather Suitcases, Short Straps, Leather Corners, 24-Inch. $12.95

Sports Apparel

29 Men's Overcoats in Belted Back Models. Medium and Heavy Double Faced Wools and Heather Mixtures. Original Values from $45.00 to $65.00. Reduced to ..... $31.50, $37.50 and $42.50

61 Cashmere Wool Flannel Shirts, Varied Colors ..... $ 6.00

100 Sleeveless Shooting Coats, the very latest ..... $ 1.75

13 Grey Flannel Golf Knickers, Comfortable and Durable..... $ 9.00

7 All Wool Mackinaws in Unusual Plaid Effects ..... $ 9.00

30 "Ruff Neck" Coat Sweaters, in Navy, Blue and Grey Colors.... $10.00

Footwear

Men's Comfortable Calf Outing Shoes in Munson and Cadet Styles, Values from $10.00 to $15.00.... $7.85

Men's Medium Weight Golf Shoes in Tan Color and Regulation Match Golf Style. Regular Price $12.50. $9.85

Men's Cowhide Puttees, Dark Tan Color. Original Price $10.00..... $6.85

Men's Rubber Boots for the Sportsman, Thin Length, Lightweight, "The Club Sporting Boot." Regular Price $10.00 ..... $7.75

FAIR PLAY

ALL FAR-SEEING Californians concur that the influx of Oriental laborers should be prevented. But this can be done only by the Federal Government, not by any state action. We as honest Americans stand for justice in dealing with Japanese who came here at our invitation.

¶ There is an initiative law to be voted on November 2, denying to the Japanese certain human rights involving our honor and our traditions of fair play.

¶ This law proposes not only to drive the Japanese from the agricultural lands of California, but to deny Japanese children born on American soil the right to have their own parents as guardians.

¶ It is a natural right that the parent is the guardian of the child. This bill provides that the child may be removed from the guardianship of the parent to the guardianship of a public administrator. If Japan should propose a law of that kind touching American children within her jurisdiction, our Government would very firmly and properly demand its repeal.

¶ This law, forbidding the Japanese to lease farm lands, sentences them into competition with American labor in the cities.

¶ It prohibits the Japanese from buying even a single share in any American corporation owning real property.

¶ These proposals are a clear violation of the Fourteenth Amendment of our Constitution, which declares that no state shall "deny to any person within its jurisdiction the equal protection of the laws."

¶ The people of Arizona adopted by initiative a law discriminatory against various aliens, which the United States Supreme Court voided as unconstitutional, saying in its decision: "Equal protection of the law is applicable to all persons, without regard to any difference of race, color or nationality. Discrimination under the pretense of promoting the health, safety or morals and welfare, denies the very essence of personal freedom and opportunity it was the purpose of the constitution to secure."

¶ This anti-Japanese initiative discriminates between aliens in the right to lease land, and between minor children of aliens in the ownership of land, and is plainly unconstitutional.

¶ The law will embarass our federal government in whose hands lies the final solution of the question. The State Department is now endeavoring to revise our agreement with Japan for the purpose of excluding Japanese immigration more effectively.

¶ What California wants is not a policy of legal persecution directed against Japanese who are already here, but a constructive immigration policy calculated to safeguard the State against further influx of Oriental labor. The proposed initiative law offers no such solution. It simply complicates the situation and will make the adjustment of the real issue all the more difficult.

¶ Not only does this law invite us to commit an act of injustice and to violate our Constitution, but it insults an honorable nation—a nation which, when San Francisco was on fire, sent a gift of $250,000 in gold; a nation which has repeatedly manifested respect and friendship for our country.

¶ Japan was the first to participate in our great international exposition in San Francisco at a cost of almost a million dollars. During the war the Japanese in our midst contributed two million dollars to our war funds, and, at the instance of Our Government, rendered invaluable assistance in the production of food materials needed to feed our armies.

¶ Vote NO on Initiative No. 1 on Nov. 2.

THE AMERICAN COMMITTEE OF JUSTICE

LYMAN J. GAGE, San Diego
Formerly Secretary of Treasury
MRS. C. E. CUMBERSON, Clear Lake
Chairman International Relations Committee, California Federation of Women's Clubs
PAYSON J. TREAT
Professor of History, Stanford University
MRS. C. J. HEGGERTY, San Francisco
DR. DAVID STARR JORDAN
Chancellor Emeritus, Stanford University
REV. JAMES L. GORDON, San Francisco
First Congregational Church
LEROY WRIGHT, San Diego
State Senator
BERTHA E. KORI, Los Angeles
CARSON C. COOK, Stockton
Gen. Mgr. Rindge Land & Navigation Co.
MISS ALICE M. BROWN, Sacramento
DR. H. H. GUY, Berkeley
JAMES TYSON, San Francisco
GEORGE W. TURNER, Los Gatos
FRANCIS B. KELLOGG, Los Angeles
L. M. LANDSBOROUGH, Florin
A.R. RIDEOUT, Whittier
MRS. LAURETTA BLACK, Yolo
G.P. HURST, Woodland

GROSVENOR P. AYRES, San Francisco
MRS. MARY ROBERTS COOLIDGE, Professor Mills College, Berkeley
ASA V. MENDENHALL, Oakland
REV. HENRY STAUFFER, Los Angeles
VIRGINIA E. GRAEFF, Hollywood
W.S. ALEXANDER, San Francisco
ELLEN MOORE, Pasadena
PHILIP H. DODGE, Santa Cruz
MRS. PHILIP H. DODGE, Santa Cruz
RAYMOND L. BUELL, Long Beach
E.C. HORST, San Francisco
RICHARD R. PERKINS, San Francisco
General Secretary Y.M.C.A.
ALBERT ELLIOTT, San Francisco
DR. H. B. JOHNSON, Berkeley
GUY C. CALDEN, San Francisco
MARION B. PATTON, South Pasadena
CLARENCE M. SMITH, San Francisco
Northwestern Mutual Life Insurance Co.
DR. E.A. STURGE, San Francisco
DR. ALEXANDER BEERS, San Francisco
Member Executive Committee, Free Museum
THOMAS B. DOZIER, San Francisco
JOHN P. IRISH, Oakland

No. 1—Alien Land Law	Yes	
	No	X

The Value which a newspaper is able to give to its advertisers is determined by the value which is given to its readers. Regulated by the basis of TIMES' advertising.

GOOD Used Cars—the classified columns of The Times contain Hundreds of More offers to select from than any other Los Angeles paper

PLAY

ns concur that the influx of
vented. But this can be done
nt, not by any state action.
d for justice in dealing with
r invitation.

ted on November 2, denying to
involving our honor and our

rive the Japanese from the agri-
deny Japanese children born on
ir own parents as guardians.

nt is the guardian of the child,
y be removed from the guard-
nship of a public administrator.
that kind touching American
our Government would very
eal.

e to lease farm lands, sentences
can labor in the cities.

ying even a single share in any
property.

ion of the Fourteenth Amend-
clares that no state shall "deny
n the equal protection of the

by initiative a law discrimin-
the United States Supreme
aying in its decision: "Equal
all persons, without regard to
ionality. Discrimination under
h, safety or morals and welfare,
l freedom and opportunity it
n to secure."

iminates between aliens in the
inor children of aliens in the
nconstitutional.

l government in whose hands
. The State Department is now
nt with Japan for the purpose
more effectively.

policy of legal persecution di-
dy here, but a constructive im-
uard the State against further
ed initiative law offers no such
situation and will make the
more difficult.

to commit an act of injustice
ut it insults an honorable na-
Francisco was on fire, sent a
hich has repeatedly manifested
ntry.

in our great international ex-
f almost a million dollars. Dur-
nidst contributed two million
instance of Our Government,
e production of food materials

Nov. 2.

MITTEE OF JUSTICE

ROSVENOR P. AYRES, San Francisco
RS. MARY ROBERTS COOLIDGE,
Mills College, Berkeley
ARA V. MENDENHALL, Oakland
EV. HENRY STAUFFER, Los Angeles
VIRGINIA E. GRAEFF, Hollywood
W.S. ALEXANDER, San Francisco
ILLEN MOORE, Pasadena
PHILIP H. DODGE, Santa Cruz
RS. PHILIP H. DODGE, Santa Cruz
RAYMOND L. BUELL, Long Beach
C. HORST, San Francisco
RICHARD R. PERKINS, San Francisco
General Secretary Y.M.C.A.
ALBERT ELLIOTT, San Francisco
R. H. B. JOHNSON, Berkeley
GUY C. CALDEN, San Francisco
MARION B. PATTON, South Pasadena
CLARENCE M. SMITH, San Francisco
Northwestern Mutual Life Insurance Co.
DR. E.A. STURGE, San Francisco
DR. ALEXANDER BEERS, San Francisco
Member Executive Committee, Free Methodist
THOMAS B. DOZIER, San Francisco
JOHN P. IRISH, Oakland

	Yes	
	No	X

to give to its advertisers is determined and
h is given to its readers. Reader-value is the

ssified columns of The Times
from them any other Los Angeles

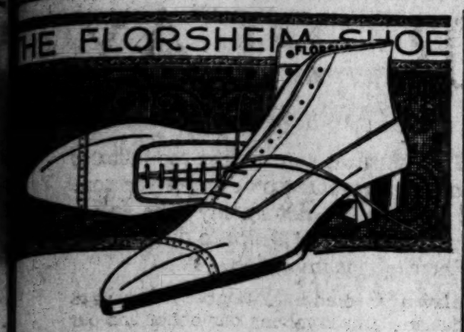

Announcing Fall and Winter Shoes

YOU are cordially invited, for your sake as well as ours, to see the Fall and Winter Florsheim Shoes which we are now showing. This famous shoe was never better, never offered greater variety in good styles. Nor was there ever a time in shoe history when it was more important for you to be sure of what you are getting—sure that every dollar you put into footwear is returned to you in shoe merit, shoe value. The name Florsheim is your guarantee of that. Whatever the price, it is always low in comparison.

All prices substantially lowered to conform with recent price reduction.

FLORSHEIM SHOE STORE
216 W. 5th Street
Alexandria Hotel Building

TENNIS CLUB FORMED HERE.

(Continued from First Page.)

the new Wilshire Country Club. Through Mr. Hancock's generosity the club secures the land on very reasonable terms so that the building of courts and clubhouse may be commenced immediately. Lee A. Phillips and a number of other prominent men have identified themselves with the new club.

The new club is located on a level tract of land at the corner of Melrose and Cole avenues, close to the West Sixth-street car line and within an easy walk of the Santa Monica-Boulevard car. The ground is so level now that practically no further grading will be necessary. It is planned eventually to have a total of twenty-five courts on the grounds, one of which, and perhaps more, may be a grass court, it being a hope of the Los Angeles enthusiasts to hold grass court, clay court and hard court championships at the new club. Hunt and Burns are now developing the plans for the clubhouse where social life will be encouraged for the relaxation of the members.

MUCH NEEDED.

The new organization promises to develop into the finest thing for tennis in the history of that famous game in these parts. For years the local sharpes have been yearning for a real tennis club where the youngsters might have the advantage of watching and playing with the men and women who have made the word tennis synonimous with Southern California.

The Golden Gate Tennis Club of San Francisco has done more to boost the game of tennis than any one other thing and the yearly crop of tennis stars gathered from the courts of that famous old club is most astounding. No sooner do the McLoughlins, Longs and Hardys begin to fade than the Johnstons, Strachans, Grimms and the like come along to step into their places while right behind them are the Kinseys, Roberts, Bates and so on, one generation of stars trampling right on the heels of the other.

Some such club has long been needed in Southern California where our crop of youngsters has just "growed" by itself instead of being guided by the master hands of the champions. The fact that we in the south have been able to develop a team of junior national champions in the persons of Harold Godshall and Dick Hinckley is a proof that tennis champions can be developed in spite of the lack of facilities. The new club expects to develop a whole row of national champions within the next few years and promises to become the center of winter tennis for the whole nation.

BIG POW-WOW ON FOR TODAY.

(Continued from First Page.)

the American League clubs in 1910 and ective until 1930, provided that the clubs must all stick together and for any club to join a new league would be in violation of this contract. It is also pointed out that a club can be expelled from the league by a three-fourths vote. President Johnson holds that this rule means three-fourths of those present at a meeting and that consequently he and his five clubs could expel the other clubs at the meeting tomorrow, if they so desired.

The sentiment tonight, however, seemed to be that all will be peaceful tomorrow.

Some of the magnates who have not joined in the proposed plan for reorganization have expressed opposition to it. Several have said they favored reorganization of some kind when taken up at a "regularly called meeting of the league, in accordance with the league's constitution," maintaining that the previous conference was not of that nature.

OLD GRID STAR TO ASSIST TEAM.

[SPECIAL CORRESPONDENCE.]

REDLANDS, Oct. 28.—Dr. Kenneth Dole, former star football player of Stanford University, is taking charge of the work of getting the American Legion football team here whipped into shape for a game with the San Bernardino team on Thanksgiving Day. Dr. Dole says that he will have a string of real players for the game.

Among some of the old stars who will probably play are S. Guy Jones, a well-known college halfback several years ago, who was in France for over a year, Walter Hentschke, Ernest and Guy Daniels, and several others. A. O. Devol, the physical director of the Y.M.C.A., who was in the service, will coach the team.

RECORD ENTRY LIST FOR HANDBALL MEET.

Entries for the annual winter handball tourney at the L.A.A.C. closed yesterday with 140 entries listed for the competition. Athletic Manager Charley Keppen announced that this was the greatest number which had ever entered a club meet. Each contestant in the seven different classes is required to play at least one match per week until eliminated.

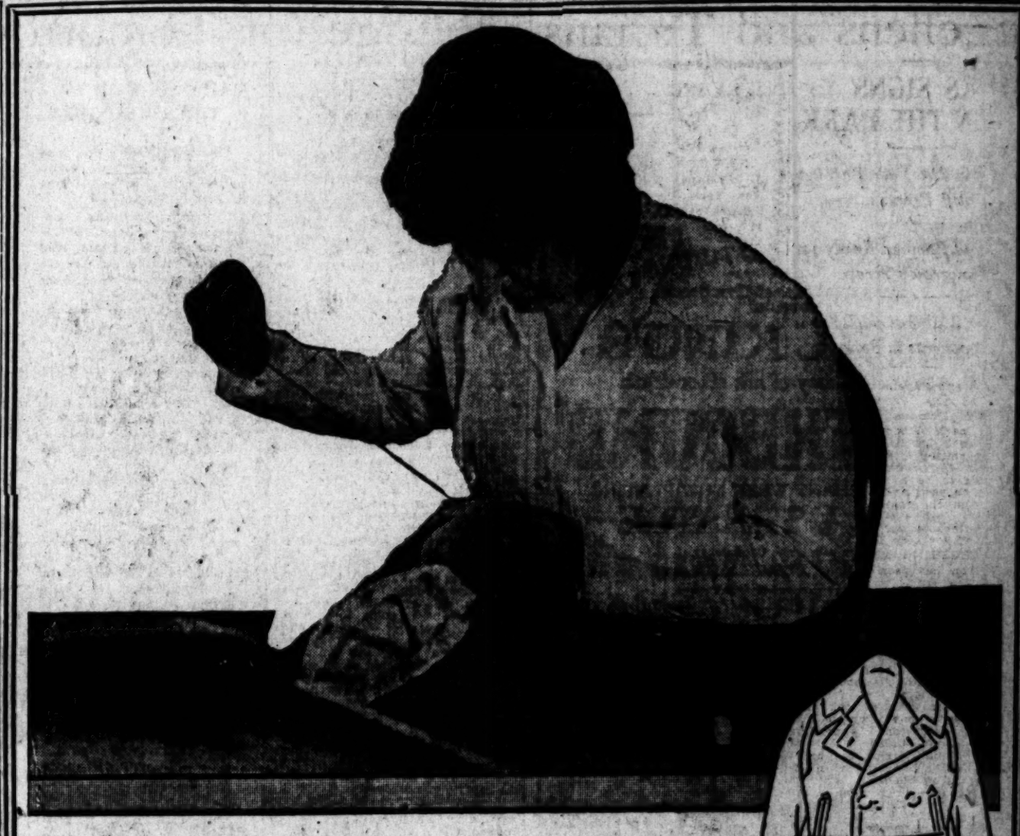

—women's fingers weave their touch of extra care into the clothes that bear the F & C label

Buttonholes and buttons—nothing like having details RIGHT! Men have never bettered women at these and certain other little touches. So, happy in the friendly sunshine of our wholesale tailor shops, women with their flying fingers add qualities of CARE and CHARACTER to every F & C garment.

Thoroughness! The word is law throughout our factories. And it bobs up everywhere among our UPSTAIRS stores from coast to coast. Holding down costs to rock-bottom keeps our stores plain (no costly fixtures)—keeps them UPSTAIRS (no sky-high rent)—keeps them selling clothes at AN AVERAGE PROFIT OF 56c PER GARMENT—and keeps them full of clothes buyers who are willing to save from $10 to $20 on a suit or overcoat.

There's the story—the rest is up to you. But honestly—can you read the following five commonsense business principles without at least paying a visit of inspection to this UPSTAIRS store?

Guaranteed $35 & $40 Clothes $25

Guaranteed $40 & $50 Clothes $30

Guaranteed $45 & $55 Clothes $35

TRADE UPSTAIRS & SAVE $10

1. Coast-to-Coast Chain of UPSTAIRS stores
2. $497,568.00 saved yearly in rent alone
3. Our own big wholesale tailor shops
4. $10,000 Guarantee of Satisfaction
5. Cash business—no credit losses

Open Saturday Until 9 p. m.

Foreman and Clark UPSTAIRS

The Largest Exclusive Clothiers in the World

5th and Broadway 3rd and Main

F & C Hats

We call them $3.50 Hats at $2.50. They're not. They're hard to match at $4 and $5. And try to find at $7 or $8 the hats which we call "$6 Values," at $4

Five New Ways

That science found to benefit the teeth

Dental science, after years of research, has evolved new methods of tooth cleaning. Highest authorities now approve the new principles. And millions of people are employing these methods, largely by dental advice.

They mean a new era in teeth protection—whiter, cleaner, safer teeth. This is to urge that you make a ten-day test and watch the results for yourself.

Film—the great enemy

The chief object is to fight the film, the cause of most tooth troubles.

Film is that viscous coat you feel. It clings to teeth, gets between the teeth and stays. Old ways of brushing have left much of it intact. So millions have found that well-brushed teeth discolored and decayed.

Film absorbs stains, making the teeth look dingy. It is the basis of tartar. It holds food substance which ferments and forms acid. It holds the acid in contact with the teeth to cause decay.

Millions of germs breed in it. They, with tartar, are the chief cause of pyorrhea. Very few people, however careful, have escaped these film-caused troubles.

How ways to combat it

Dental science has now found efficient film combatants. High authorities have proved this by many careful tests. Now leading dentists everywhere advise their daily application.

The methods are combined in a dentifrice called Pepsodent. The results they bring are quick and apparent. And this ten-day test, at your command, will show you what they mean.

Pepsodent attacks the film in two efficient ways. Then it keeps the teeth so highly polished that film cannot easily adhere.

These five ways

Each use of Pepsodent brings these five effects:

1—A two-fold attack on film.
2—Well-polished teeth.
3—A multiplied salivary flow.
4—Multiplied starch digestant in the saliva, to digest starch deposits that cling.
5—Multiplied alkalinity of the saliva, to neutralize the acids which cause tooth decay.

Other desired effects

Pepsodent also aids Nature in its teeth-protecting efforts. It multiplies the salivary flow, the constant tooth protector. It multiplies the starch digestant in the saliva. That is to digest the starch deposits which otherwise cling and may form acid. It multiplies the alkalinity of the saliva, to neutralize the acids which cause tooth decay.

These results come from every application. Twice a day the teeth's great enemies are effectively combated. The benefits to teeth are such as old methods never brought.

Another ingredient is pepsin.

Delightful results appear quickly

Some results of Pepsodent are instant. The very first use reveals some of the benefits. Within a week the delightful results can be usually seen in the mirror.

Send the coupon for the 10-Day Tube. Note how clean the teeth feel after using. Mark the absence of the viscous film. See how teeth whiten as the film-coat disappears.

The book we send will tell the reason for each new result. You will know how natural and how necessary are the effects. You will see and feel that teeth are cleaned far better than before.

These are the methods science now advises. Make this ten-day test.

PAT. OFF.
Pepsodent
REG. U.S.
The New-Day Dentifrice

A scientific film combatant which brings five effects now considered essential. Approved by authorities and now advised by leading dentists everywhere. All druggists supply the large tubes.

FREE
To all who ask

You are welcome to this ten-day test. See coupon. Millions have already made it. And the glistening teeth seen everywhere today show one result it leads to.

10-DAY TUBE FREE

THE PEPSODENT COMPANY,
Dept. A, 1104 S. Wabash Ave., Chicago, Ill.
Mail 10-Day Tube of Pepsodent to

_____

_____

_____

ONLY ONE TUBE TO A FAMILY

Theaters—Amusements—Entertainments

MILLER'S— Main at 9th

A DUTY TO YOURSELF
YOU MUST SEE THIS
MASTER WORK
OF THE ENTIRE FILM WORLD.

NO GOD—NO SIN—NO FUTURE LIFE
Samuel Goldwyn and Rex Beach present
BASIL KING'S
powerful story of life after death
"EARTHBOUND"
5TH TRIUMPHANT WEEK NOW PLAYING.
Miller's THEATRE
PRICES—40c, 75c; LOGES $1.00.
MATINEES—ALL SEATS 50c.

CALIFORNIA THEATER— Main at Eighth

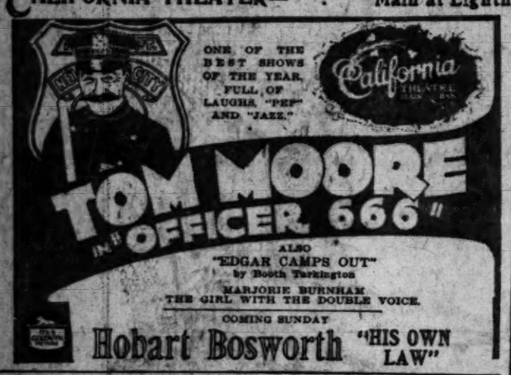

ONE OF THE BEST SHOWS OF THE YEAR. FULL OF LAUGHS, "PEP" AND "JAZZ."
California THEATRE
TOM MOORE
IN "OFFICER 666"
ALSO
"EDGAR CAMPS OUT"
by Booth Tarkington
MARJORIE BURNHAM
THE GIRL WITH THE DOUBLE VOICE.
COMING SUNDAY
Hobart Bosworth "HIS OWN LAW"

KINEMA THEATER— Grand at 7th

KINEMA THEATER Grand at 7th
LAST DAY
NORMA TALMADGE
IN THE UNFORGETTABLE DRAMATIC TRIUMPH
"THE BRANDED WOMAN"
KINEMA SYMPHONIC ORCHESTRA—RENE WILLIAMS, CONDUCTING
COMING TO THE KINEMA TOMORROW
LEWIS S. STONE — LON CHANEY
BETTY BLYTHE — SPOTTISWOOD AITKEN
MELBOURNE MACDOWELL — FRANCIS MACDONALD
AND HUNDREDS OF WILD AND TAME ANIMALS IN
James Oliver Curwood's
"NOMADS OF THE NORTH"

ALHAMBRA THEATER— Hill St. Bet. 7th & 8th
CHARLES RAY
in "FORTY-FIVE MINUTES FROM BROADWAY"

SYMPHONY THEATER—11 A. M. to 11 P. M. Daily

Symphony Broadway Between 6th & 7th
TODAY AND SATURDAY
DOUBLE PROGRAM OF BIG EVENTS
ALICE BRADY
IN THE REALART SENSATION
"A DARK LANTERN"
A Wm. Fox Sunshine Comedy
"CHASE ME"
A laugh a second. Mutt and Jeff cartoon, "High Cost of Living." News Views of World Events. SYMPHONY THEATER CONCERT ORCHESTRA. BENTON PERRY, Tenor.
BEGINNING MONDAY—ANOTHER WONDERFUL SHOW
WM. FARNUM in "DRAG HARLAN," his latest and strongest picture.
THE WORLD FAMOUS JACK COOPER in "AN ELEPHANT'S NIGHTMARE"

SUPERBA THEATER— Broadway at Fifth

SUPERBA 518 S. BDWY.
LAST TIMES TODAY AND SATURDAY
DOROTHY PHILLIPS
in "ONCE TO EVERY WOMAN"
Directed by Allen Holubar.
Special Musical Program by Dr. Bruce Gordon Kingsley, Organist, and Superba Orchestra, with George Evans, Conductor.
COMEDY—"SHOULD TAILORS TRIFLE?"
Solo Numbers by Edna Mae Enos, Soprano, and Lew Faris, Baritone.
NEXT WEEK—"WANTED AT HEADQUARTERS"
THE HOME OF UNIVERSAL PRODUCTIONS

PALACE— 7th St. at Broadway

Palace 7th St. at Broadway presents
HUMORESQUE
The greatest photoplay of the year.

BURBANK THEATER— Main at Sixth
ED. ARMSTRONG'S PERFECT 36 BABY DOLLS.
COMPANY OF 75. JAZZ'N ROUND A MUSICAL SURPRISE.

FLASHES.

RAYS TO TRAVEL.

STAR AND WIFE WILD VISIT FAMED WHITE WAY.

By Grace Kingsley.

And now Charlie Ray himself is to see New York's Broadway. Charlie's celluloid double has looked down on Broadway crowds often and often, but when Ray lands on Broadway, on the trip there he is soon to undertake, he will be looking at that famous thoroughfare for the very first time.

Perhaps this is the premier occasion that a star has gained such fame as Ray's without making a journey to the theatrical Mecca. And, of course, he will be so greatly in demand to adorn theater, luncheon and dinner parties, and other festivities, that it doesn't seem as though he would have any chance to improve his mind by visiting the Metropolitan Museum, Columbia University, or any of the high-brow places. He confided to me it had been his great ambition since he was a boy to see them.

But let him cheer up. At any rate there is Grant's Tomb. He can't miss that. The star is scheduled to make a number of personal appearances throughout the country on his way East.

Mrs. Ray will accompany her famous husband on his trip. It will be the first long journey the two have taken since Ray's marriage to the pretty young actress, Clara Grant, three or four years ago. Naturally she is going to visit the shops and theaters. In fact, a view of New York theatrical productions is one of the things the two young people are anticipating most eagerly.

Before Ray can take his trip to the promised land, the powers that be in First National have ordained he must make one more picture. This will be a film version of Charles Van Loan's story, "Scrap Iron." The name of the director is not yet announced, though work on the picture is to commence about the middle of next week.

Joseph de Grasse, who has been directing Ray, will not make this picture, as he has announced that he is going to New York immediately upon the completion of "The Old Swimmin' Hole," scheduled to finish this week.

De Grasse's trip is undertaken for the purpose of furthering certain business interests in connection with the Charles Ray Productions, Inc. He will be accompanied by Mrs. De Grasse, who in public life is known as Ida May Park, and who is herself a well known director.

De Grasse expects to meet Ray in New York, and to come home with him, directing his picture to be made following the Ray vacation.

Avery Hopwood With Lasky.

If William Shakespeare himself were alive today, they'd probably be ordering him a typewriter out at the Lasky studio. Famous-Players-Lasky do seem able to nab up any famous writer they like.

Not content with annexing Barrie, Knoblauch, Sir Gilbert Parker, and others, they have just signed up the most famous farce comedy writer of the day, Avery Hopwood, author of "Fair and Warmer," "The Gold Diggers," "Ladies' Night" and other successes.

Mr. Hopwood has been in Hollywood for several days, keeping as quiet and lying as low as such a famous person could expect to do, while he waited for the final details to be arranged for his contract.

These are now virtually settled, though signing has not yet actually taken place.

The author stated yesterday he expected to write several original stories for Lasky. These, so far as he has planned to date, will be farces.

Mr. Hopwood admits having spent his time on his way West writing a stage play. It is a farce comedy, and will be staged soon in New York, which is one reason he must return soon. He says he hasn't named it yet. He has four plays running in New York at present, viz., "The Gold Diggers," "Ladies' Night," "The Bat" and "Spanish Love." The last two were written in collaboration with Mary Roberts Rinehart.

Will Rogers Decorated.

Gosh, you'll have to shade your eyes when Will Rogers comes back to town. Rogers has been in Jackson, a mining town up in the northern part of the State, making scenes for "Boys Will Be Boys."

The simple village folk up there gave Rogers and his cowboy gang a party the other night, at which the favors were bright, shining nugget stick-pins made from gold taken right out of the town's back-yard.

Heard on Broadway.

A New York paper states: "Many actors of the rank and file are out of employment." Particularly of the rank sort, one supposes.

So Mildred Chaplin and Charlie are quarreling over the custody of "The Kid!"

Dorothy Gish Goes Home.

Rumor has been to the effect that Dorothy Gish had arrived here, but the most industrious investigation failed to disclose the fact. Now word reaches us from no less authentic and trustworthy a source than Louella Parsons, of the New York Telegraph, that Miss Gish has gone back to her little native town in Ohio, where she will stay a few weeks in order to recuperate.

As has long been known, Miss Gish was engaged to wed the late Robert Harron and his tragic death by the accidental explosion of his gun, a few weeks ago is said to have weighed so greatly on the young actress that her health is endangered. Sparkling and vivacious Dorothy is a very sad young woman these days.

The first word she had of the accident, she received while in Paris, and as ill luck would have it, all three cablegrams, announcing the accident, Harron's condition and his death, arrived at the same time, and Miss Gish opened the last one first.

It is expected that Miss Gish will visit Los Angeles before going back to her film work in New York.

Ruth Roland Tells It.

Ruth Roland, Brunton serial star, and her director, W. S. Van Dyke, were out searching for a location the other day. They stopped at a house in a little town up in the foothills near Pasadena and inquired of the woman if she owned any land in the neighborhood.

"Yes," she said, "I've a small lot about a mile down the road."

"Is it improved?" asked Van Dyke.

"Well," said the woman slowly, "my husband's buried there, but I can't say that he improves it any."

Nell Shipman Confesses.

We always knew that Nell Shipman was a good sport. And now she has proven again by owning up she has just had a birthday. She is 27 years old, and doesn't care who knows it.

The fact that Miss Shipman was away up in the north woods, making pictures, didn't prevent her friends from remembering the day, and a surprise party was tendered the star by Messrs. W. H. Clune, Cliff Elfelt, O. K. Evans and T. M. Newman, who, as you may remember, are interested in the pictures. Miss Shipman is making and naturally want to keep her happy.

An outdoor banquet was served the star, her co-players and guests, with an individual trout and duck for each.

Orpheus Concerts at Gamut.

Under the direction of Joseph Dupuy the Orpheus Club has its season of rehearsals well under way at the Gamut Club, with seventy men present every Monday evening. This organization is composed of the young business and professional men of this city, a large majority being ex-service men.

The concerts will be held this year at the Gamut Club Theater and, in order to accommodate patrons, will be given in pairs, the first following on December 2 and 3.

This innovation of centralizing all of the club's musical activities in one building, making the Gamut Club the home of the Orpheus, will be of mutual benefit, it is believed. Last week a committee examining the stage discovered that over 100 singers could be comfortably seated.

As the Orpheus Club has always made a specialty of unaccompanied singing, as well as delicate nuancing, a smaller auditorium will bring the singers in closer relation to the audience and enhance the voice effects.

Pascal Pupil.

Julian Pascal, pianist, will present his pupil, Lillian Steuber, in a piano recital this evening at the Gamut Club Auditorium. Miss Steuber, although still a child, will play numbers by such composers as Beethoven, Chopin, Mendelssohn, MacDowell, Liszt and Debussy, and will include three short pieces by Pascal.

Songs and Readings.

A concert will be given this evening at the Stillwell Hotel by Amon Dorsey Cain, baritone; Mabelle Havens, reader, and Effie Cain, pianiste.

The program will include Italian songs by Rossini, Secchi and Bergi, and two groups by contemporary Americans, including Charles Cadman and Gertrude Ross.

Accepts Melody Poems.

In a recent letter to Fannie Dillon of this city, Percy Grainger, pianist, writes that he will play at his forthcoming concerts in Cuba Miss Dillon's "Melodie Poems of the Mountains."

"Humoresque" Reshowing.

"Humoresque," from Fannie Hurst's appealing story is the feature attraction appearing at the Palace Theater. Miss Hurst, who is noted for her realistic studies of Jewish life, never struck a more human chord than in "Humoresque."

The scene is New York's famous lower East Side and the central character a youngster with a soul for music. Receiving his first violin on his seventh birthday, from his mother, the boy later develops into a genius.

Vera Gordon, who plays Mama Kantor, the boy's mother, does some exceptionally convincing acting. Alma Rubens, Gaston Glass and Leason Kantor, prove their excellence in their various roles.

Loretta Marks — Dorothy Phillips — Alice Brady.

In Picturesque Playland.

Dorothy Phillips is featured in Alan Holubar's forthcoming special "Man, Woman and Marriage," and is appearing in "Once to Every Woman" this week at the Superba, while Alice Brady is the star of "The Dark Lantern" at the Symphony, and Loretta Marks is appearing with Jack Patton in "Bits and Pieces" at the Orpheum. She's engaged to him, too.

RADIOS.

HIGH-BROW DRAMA.

REGINALD POEL TO PRODUCE IBSEN'S "ROSMERSHOLM."

By Edwin Schallert.

High-brow drama is soon to have a new pompadour expression locally with the presentation of "Rosmersholm," the Henrik Ibsen drama which will be performed at the Little Theater, under the direction of Reginald Poel. The opening performance will be given November 9 and the play will be continued through the week.

Mr. Poel's new undertaking was stimulated through the success of his production of "When We Dead Awaken" last season at the Little Theater. "Rosmersholm" is under stood to be the first of a succession of similar presentations of notable plays.

The cast will include Mr. Poel himself in the role of Rosmer, Olga Gray Zacsek, Lawrence Mervale, Frayne Williams, Max Poliock and Bertha Fiske.

Frank Lloyd Wright, Jr., who staged the "Othello" production given by Mr. Poel last year at Trinity, will be technical director for the Ibsen play.

"Rosmersholm" is regarded as one of the strongest of the Ibsen dramas.

Ethel Clayton in Gotham.

They're all beginning to come home from Europe. The Talmadge sisters arrived a few weeks ago, Bryant Washburn sailed Wednesday, and Ethel Clayton is now reported to be sojourning in New York.

While on the continent Miss Clayton made a 3000-mile motor tour, which included the battlefields of France and Belgium, and the popular resorts on the Riviera, Nice and Monte Carlo.

Miss Clayton's mother and her brother, Donald, accompanied her.

Neills Reunited.

James Neill and his wife, Edythe Chapman, are both cast in "Mr. and Miserable Jones," which is now being made at the Goldwyn studios. It has seldom been their fortune to appear in the same production on the screen, although for years they were seen in the same plays on the stage.

Wets Attention!

The drinking song from "The Merry Wives of Windsor," a rarely heard musical number, will be sung by George Walker, the basso, next week at the California Theater. W. G. Stewart engaged Mr. Walker to present the song in connection with the J. Parker Read, Jr., production of "His Own Law."

Prologue for Glaum Film.

A prologue is to be filmed in connection with Louise Glaum's newest Associated Producers' release, which is said to be a variation on the customary type of production. James Horne, who recently finished "The Bronze Bell" for the Thomas H. Ince organization, is directing this prologue.

'Twas Ever Thus.

Eddie Foy once wanted to play Hamlet, and Robert Mantell would be delighted if he could do Falstaff, so it follows in logical sequence that a vaudevile comedian should write mornful songs. Scream Welch, coming to the Orpheum, does. He is both a lyric writer and a composer, and though you would expect humorous stuff from him he continually indulges in moony, love-sick, lugubrious ballads.

MUSICAL.

CHOPIN PROGRAM.

VAN DEN BERG BRILLIANTLY INTERPRETS COMPOSER.

By Jeanne Redman.

An audience composed largely of musicians attended the all-Chopin program, given by Brahm van den Berg, Dutch pianist, who has recently returned from a European tour, yesterday morning at the Alexandria Hotel.

An all-Chopin program is invariably in danger of being over-balanced on the emotional side, but Van den Berg had so builded his that the saccharine element in the impassioned Pole's work was not paramount.

There were seven Etudes, admirably played, and interpreted with charm and variety. Not an exception to the excellence of these renditions was to be noted.

The F Minor Fantasie, so rich in tone and so ineffably appealing in melody was, as always, when given with a fine feeling for its mood, a pleasure. An audience reacts invariably to this. Van den Berg's was warm in its appreciation of the Fantasie and the A Flat Ballade.

The Prelude No. 6 was fervently handled and its delicacies were spared a too-insistent touch. There were two popular Valses, both played brilliantly. The Fantasie Impromptu, also showed the pianist's technique to advantage.

He will soon give an all-Liszt program at the Alexandria Hotel, and a mixed program at the Hollywood Women's Club.

Theaters—Amusements—Entertainments

TALLY'S BROADWAY— 833 S. Broadway

TALLY'S BROADWAY 833 S. BDWY.
Your Last Chance to See
VIOLA DANA
Ditch the Cops, Grab a Rolls-Royce and Capture the Lawyer Who Was Prosecuting Her for
"BLACKMAIL"

HIPPODROME— Main St. at 4th—Almost
NOW SHOWING
GLADYS BROCKWELL in "SISTER TO SALOME."
LARRY SEMON in "THE SUITOR," and VAUDEVILLE.

Theaters—Amusements—Entertainments

GRAUMAN'S THEATRICAL ENTERPRISES

GRAUMAN'S RIALTO BROADWAY NEAR 9TH
LAST RECORD BREAKING WEEK BEGINS SUNDAY
JAMMED TO THE DOORS AT EVERY PERFORMANCE
The RESTLESS SEX
STORY. Read by Millions the World Over. It is a Daily—Other Features—
BUSTER KEATON
IN AN UPROARIOUSLY FUNNY COMEDY
GEM. "CONVICT 13"—Grauman's Rialto Orchestra. Herman Seidl conducting—And for the correct and most fascinating playing of "Avalon" hear
WALLACE AT THE WURLITZER

GRAUMAN'S MILLION DOLLAR THEATRE BROADWAY AT THIRD
"SUCH AUDACITY!"
HE POSED AS HER SWEETHEART AND GOT BY UNTIL—
But See This, the Most Exciting and Interesting Picture of the Year—
WALLACE REID
IN "ALWAYS AUDACIOUS"
From the Widely Read Sat. Eve. Post Story, "Toujours de l'Audace"—A Paramount Triumph Presented by Jesse L. Lasky. 16 Other Big Features. Presented by Sid Grauman, on an Elaborate Scale—Hans Hanke, Genius of the Piano. Henry Murtagh at the Wurlitzer.
11:15 a.m. to 11:30 p.m.
"I am Wallace Reid. He's an Impostor."
GRAUMAN'S SYMPHONY ORCHESTRA—MISHA

PHILHARMONIC AUDITORIUM—
—YOU SIMPLY MUST SEE—
D. W. GRIFFITH'S
"WAY DOWN EAST"
"LAUGH THROUGH TEAR-DIMMED EYES"
AND—
SOUND THE VERY DEPTHS OF YOUR OWN SOUL
PRICES—MATS. 25c TO $1.00; NIGHTS, 50c TO $1.50
TWICE DAILY, 2:15 AND 8:15.
PHILHARMONIC AUDITORIUM
FIFTH AND OLIVE.

MASON OPERA HOUSE— LAST 3 TIMES
The Master Producer's Greatest Achievement.
TIGER ROSE
Matinee Tomorrow, 50c to $1.50
Nights, $2.00, $1.50, 75c, 50c
NEXT MONDAY NIGHT, NOV. 1st—THE BIG LAUGH SHOW
"Up in Mabel's Room"
With a Great Cast of Favorites
JULIE RING, SAGER MIDGLEY, JAMES NORVAL, JOSEPHINE CROWELL, BRADLEY, GRACE FIELDING, GERTRUDE WESTON, EUGENIA GWINN, AVA NOVA, WM. DOBBIN AND OTHERS.
ELECTION RETURNS TUESDAY NIGHT.

NEW PANTAGES— Vaudeville
THE REVUE DE LUXE with PRETTY PEGGY McINTOSH—HURRLEYS—A Versatile couple. PAGE & GRAY—Fantastic. LARUE & DUPRE—THE LOST CITY, featuring Juanita Hansen. BAT and the walking doll—ELM CITY quartette—LADY LO WAH. Nightingale—EARLE WILLIAMS in "THE PURPLE CIPHER."
SIX WALKING DOLLS GIVEN AWAY FREE—Special Children's matinee day at 1 o'clock. Six Walking Dolls given away free. A Free Ticket to every child attending this matinee.

BROADWAY PANTAGES—Musical Revue—$3
"Oklahoma Bob" Albright and the Broadway Belles
A Brand New Comedy—"TUESDAY"—Music, Dancing
There's a whole week of laughter in "Tuesday."
CROWHURST—"The Plumber in the Case"—WILL
CHARLES RAY—FRANK KEENAN—in THE COWARD
Shows Continuous at both theaters—1 to 11 o'clock p.m.

MAJESTIC THEATER— Matinee Tomorrow
Prices 25c and 50c. Evgs., 8:15, prices 50c to $2
SECOND BIG WEEK OF WILKES STOCK COMPANY
"JOHN FERGUSON"
With MILDRED SOUTHWICK and EDWARD EVERETT HORTON

ORPHEUM ORPHEUM CIRCUIT The Best in Vaudeville
"BITS AND PIECES" with
JACK PATTON and LORETTA TAYLOR
MARIE & MARY McFARLAND — JACK CLIFFORD & MIRIAM TAYLOR
Grand Opera Stars — "At Jasper Inn."
ADLER & DUNBAR — WELCH, MEALY & MONTROSE — "La Cinema"
Study from Life — Three Surprise Boys
J. ROSAMOND JOHNSON AND HIS INIMITABLE PICKS
Osaki & Taki, Jap Athletes — "Hysterpation" — Topics
Every Day at 2, 15c to $1. Every Night at 8, 15c to $1.50. Phone Main 6800
2 SHOWS TUESDAY EVE. Full Election Returns

MOROSCO THEATER— MATINEE TOMORROW
OLIVER MOROSCO PRESENTS
A VERY LIMITED ENGAGEMENT
OF SHIPMAN & MARCIN'S SUCCESS
"The Woman in Room 13"
WITH BERTHA MANN AND ALL THE MOROSCO FAVORITES
MATS.—10c TO 50c. EVES.—10c TO 75c.
Next Attraction—"WHY MARRY?"

CLUNE'S BROADWAY 528 South Broadway
BEBE DANIELS
The Girl With the Irresistible Smile
"You Never Can Tell"
The Picture That Has Caught the Fancy of Thousands
And Other Attractions.

GARRICK— Broadway at 8th.
SECOND AND LAST WEEK AT POPULAR PRICES
of Cinema Craft's Expose of the Yellow Menace
"Shadows of the West"

THEATER DE LUXE— Alvarado, Bet. 6th and 7th, Opposite Westlake Park
TODAY
CLYDE FILMORE in "THE DEVIL'S PASSKEY"
ADDED ATTRACTIONS.

CUMMINGS

Voices Final Ap
Support D

Homer S. Cummings, chairman of the Democratic National Committee, speaking at the Philharmonium last night voiced a plea for support of the Democratic candidate for the Presidency in the next Tuesday. He condemned the Republican parfy as the party of "reaction" and asserted that the country's progress stopped with the Republican victory in the Congressional elections of 1918. The meeting was introduced by Rev. [illegible], pastor of Trinity Methodist Episcopal Church, South. Judge [illegible] presided.

Mr. Cummings made a strong plea for the League of Nations, praised President Wilson's action, saying it has successfully solved every problem of statecraft.

"The Democratic party, since it has been the party of constructive progress," he declared. "[illegible] brief period before the outbreak of the great war, our progressive legislation was completed to completion—an enduring record of honor.

WAR RECORD.

"During the war, every problem of statecraft was successfully met. Every essential question bearing on the conduct of hostilities was successfully solved.

"When the contest closed and armistice was signed, America not only the most powerful and most honored nation on earth.

—Amusements—Entertainments—

THEATRICAL ENTERPRISES

RIALTO BROADWAY NEAR 6TH

LAST RECORD BREAKING WEEK BEGINS SUNDAY

JAMMED TO THE DOORS AT EVERY PERFORMANCE

The RESTLESS SEX

ROBERT CHAMBERS' GREATEST STORY. Read by Millions the World Over. 11 to 11 —Other Features—

BUSTER KEATON IN AN UPROARIOUSLY FUNNY COMEDY "CONVICT 13"—Grauman's Rialto Symphony, Herman Heidl conducting—And for the correct and most fascinating playing of "Avalon" hear

AT THE WURLITZER

BROADWAY AT THIRD

"SUCH AUDACITY!" HE POSED AS HER SWEETHEART AND GOT BY UNTIL—But See This, the Most Exciting and Interesting Picture of the Year—

WALLACE REID IN "ALWAYS AUDACIOUS"

From the Widely Read Sat. Eve. Post Story, "Toujours de l'Audace"—A Paramount Triumph Presented by Jesse L. Lasky. 16 Other Big Features, Presented by Sid Grauman on an Elaborate Scale—Hans Hanke, Genius, at the Piano. Henry Murtagh at the Wurlitzer.

ORCHESTRA—MISHA GUTERSON

NIC AUDITORIUM— Fifth and Olive Sts. Tel. Fine 3456

U SIMPLY MUST!

W. GRIFFITH'S

Y DOWN EAST"

HROUGH TEAR-DIMMED EYES"—

VERY DEPTHS OF YOUR OWN SOUL

NIGHTS, 50c TO $1.50. TWICE DAILY, 2:15 AND 8:15.

PHILHARMONIC AUDITORIUM

FIFTH AND OLIVE.

LAST 3 TIMES

TIGER ROSE

NIGHT, NOV. 1st—THE BIG LAUGH SUCCESS

Mabel's Room"

With a Great Cast of Favorites

HARRY CONSIDINE, JAMES NORVAL, JOSEPHINE SAXE, HARRY FIELDING, GERTRUDE WEBSTER, FRED LEWIS, MRS. DORRIN AND OTHERS

SEASON RETURNS TUESDAY NIGHT.

GES— Vaudeville 7th at Hill

ATER with PRETTY PEGGY McINTOSH—Four Others. PAGE & GRAY—Parisian Band Pictures. LONG CUTS, featuring Juanita Hansen—COLEMAN & CITY, quartette—LADY LO WAH, the Chinese WILLIAMS in "THE PURPLE CIPHER."

GIVEN AWAY FREE—Special Children's Matinee tomorrow. Dolls given away free. A "Free Doll" ticket with this matinee.

NTAGES—Musical Revue—534 Bdwy.

Bob" Albright and the Broadway Follies edy—"TUESDAY"—Music, Dance, Song. a whole week of laughter in "Tuesday." "The Plumber in the Case"—WILL TALE —FRANK KEENAN—in THE COWARD. matinees at both theaters—1 to 11 o'clock p.m.

Matinee Tomorrow 2:15

Prices 25c and 50c. Eves., 8:15, prices 25c to $1.50

EEK OF WILKES STOCK COMPANY AND

NK KEENAN

Admirable actor."—George Creel in "The Independent" of Dreams Ever Presented in Los Angeles.

N FERGUSON"

UTHWICK and EDWARD EVERETT HORTON

"BITS AND PIECES" with JACK PATTON and LORETTA MARK FARLAND JACK CLIFFORD & MIRIAM WILL "At Jasper Jct." WELCH, MEALY & MONTROSE "LA GRACIOSA" Those Surprise Boys Vienese JOHNSON AND HIS INIMITABLE FIVE Topics of the Day "Syncopation" Phones: 10477; Main 8

Evgs. 25c and 50c. Sat. & Sun. Mat. 25c to $1.50. Phones: 10477; Main 8

ll Election Returns P. M.

EATER— MATINEE TOMORROW

OLIVER MOROSCO PRESENTS

LIMITED ENGAGEMENT

SHIPMAN & MARCIN'S SUCCESS.

oman in Room 13"

MANN AND ALL THE MOROSCO FAVORITES

Mat.—10c TO 50c. EVES.—10c TO 75c.

Attraction—"WHY MARRY?"

BEBE DANIELS

The Girl With the Irresistible Smile, in

"You Never Can Tell"

The Picture That Has Caught the Town. And Other Attractions.

SECOND AND LAST WEEK AT POPULAR PRICES

of Cinema Craft's Expose of the Yellow Menace in

ws of the West"

LUXE— Alvarado, Bet. 6th and 7th Sts. OPPOSITE WESTLAKE PARK

TODAY

ORE in "THE DEVIL'S PASSKEY"

ADDED ATTRACTIONS.

CUMMINGS CLOSES DRIVE.

ices Final Appeal Here for Voters to Support Democratic Ticket.

S. Cummings, former man of the Democratic National Committee, speaking at Trinity Auditorium last night voiced a final plea for support of the Democratic candidate for the Presidency at the election next Tuesday. He condemned the Republican party as the "party of opposition" and asserted that the country's progress stopped with the Republican victory in the Congressional elections of 1918. The speaker was introduced by Rev. R. P. Anderson, pastor of Trinity Methodist Episcopal Church, South. Miss Mary Cummings made a strong plea for the League of Nations and for President Wilson's administration, saying it has successfully met every problem of statecraft.

"The Democratic party, since 1912, has been the party of constructive work," he declared. "During that period before the outbreak of the great war, our program of progressive legislation was carried successfully to completion—an unbroken record of honor.

WAR RECORD.

"During the war, every problem of state was successfully met and every essential question bearing on the conduct of hostilities was rightly solved.

"When the contest closed and the armistice was signed, America was not only the most powerful and the most honored nation on earth, but it had won the affection of struggling humanity everywhere and was the unchallenged leader of the world. This is not a statement of exaggeration. Who will deny that upon the signing of the armistice our country held the material and moral leadership of the world? Who will deny that our title to that leadership has been grieviously impaired, if not completely lost? Who will deny that there has been a falling away from the high faith with which we conducted the great enterprise?

"What has happened to account for this lowering of the national morale and the forfeiture of the place of honor which had been won by American arms and American statesmanship? Practically coincident with the publication of the armistice came the news that the Republican party had been successful in the Congressional election of 1918. From that moment, American progress stopped, partisanship took possession of public affairs, and Republican leaders became more interested in political success than in national honor. The results were immediate and disastrous.

"Every enemy of society, of peace or of civilization took quick advantage of the fatal period of hesitancy. American commerce, which ought to have been seeking every port in the world, was unable to develop adequate trade channels or find a settled basis for development."

Referring to the need for the United States to enter the League of Nations, he added:

"There is but one clear path of duty. It is to redeem America's word to the world, and to assume, without hesitation, our share of the task of rehabilitating the broken structure of civilization. When we have once regained our own self-respect, we shall win back the respect of the world, its trust, its faith and the priceless treasure which comes from the knowledge that we intend to keep faith with our allies and purpose to do our part in extending justice throughout the world. The Democratic party is unconquerable in its hold upon the truth that America belongs to the world and cannot serve herself while breaking faith with others."

Mr. Cummings is scheduled to address the Friday Morning Club at noon today and the Woman's Club at Santa Monica at 8 p.m. He will conclude his Southern California visit with addresses at Pomona and San Bernardino tomorrow.

NO BALM FOR FALL.

Man Who Tumbled Down Elevator Shaft Loses Damage Suit.

Judge Valentine gave judgment yesterday in favor of Kate A. Stimson, owner of the building at 336½ South Broadway, in the $10,000 damage suit of W. F. Snyder, who was injured by falling down the elevator shaft there. Mr. Snyder stated that when he entered the building one evening, the elevator door was open and he stepped through, tumbling to the basement.

The defendant set up contributory negligence.

Look!

$22 Values for $16.50

Genuine Nettleton high cuts, in Brown Cordovan with wing tip, Light Russia, Dark Russia and Black Russia.

Save $5.50 Easy

Nettleton Boot Shop

Distinctive Shoes for Men

209 W. 5th St.

Hotel Alexandria is opp. us

Chas. R. McWilliams

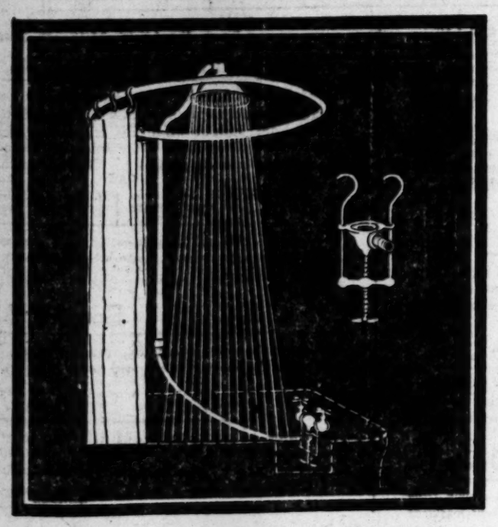

Why Shouldn't the Bathroom Express the Art, Beauty and Taste of the Drawing Room?

We Maintain a Display of Artistic, Beautiful and Tasteful Fixtures—

G. H. Turner & Co.

Specialists in High-Grade Plumbing Fixtures

122 East Ninth Street.

Two Days More of

Furniture at Half-Price

FRIDAY—SATURDAY

At Barker Bros.'!

One-Half Off

on

375 Articles

of

Living Room Furniture!

—Library Tables. —Console Tables
—Davenport Tables. —End Tables.

—And Davenports, Chairs, Rockers and Chaise-Longues in Overstuffed, or in Mahogany-and-Cane, upholstered in tapestries, velvets or velours—

—Make up the astonishing display of Living-Room Furniture Half-Price offerings for FRIDAY and SATURDAY.

One feature of particular note is—
This Cane Chaise Longue with solid mahogany frame, only.. $37.50!

¶ *At the end of this event, the remaining articles will revert to the former prices at discounts ranging from 10% to 50%.*

792 Articles of Bedroom Furniture

Reduced ONE-HALF!

—60 Beds —35 Solid Ash Chiffoniers —150 Rockers
—50 Bedroom Tables —47 Solid Oak Dressers —150 Benches
—70 Oak Chiffoniers —150 Chairs —80 Ivory Enamel Chiffoniers

—Comprise the offering of Bedroom Furniture repriced at One-half off.

One of the many notable values is:
A Solid Oak Chiffonier at..... $21.25!

In many cases, the prices offered for this three-day selling are actually below factory prices of today.

¶ *The Reductions in this section range, ordinarily, from 15% to 33 1-3%.*

200 Articles of Dining-Room Furniture—½ Off!

The assortment includes:
— 9 Complete Suites. — 4 China Cabinets. —70 Tea Wagons.
—12 Odd Tables. — 8 Serving Tables. —10 Sideboards.

As an example of the ASTOUNDING VALUES:

A solid Mahogany Tea Wagon, with drop leaves and a drawer for silver, is only $30

A 10-Piece Colonial Sheraton Dining Suite, finished in brown mahogany, is at its half-price marking..... $330

¶ *Savings of 10% to 33% regularly affect $100,000.00 worth of Dining Room Furniture.*

The entire line of PORCH FURNITURE —consisting of 400 articles of a variety of types— is offered AT HALF-PRICE!

Three Sets of BREAKFAST-ROOM FURNITURE —decorated in Barker Bros.' own studios— AT HALF-PRICE!

Complete Furnishers of Successful Homes

Barker Bros ESTABLISHED-1880

Broadway Between Seventh and Eighth

CASTORIA
For Infants and Children
In Use For Over 30 Years
Always bears the Signature of Chas. H. Fletcher

All Fat People

Easily Reduce

The world owes a debt of gratitude to the author of the now famous Marmola Prescription, and is still more indebted for the reduction of this harmless, effective obesity remedy to tablet form. They are so convenient to take, and as pleasant as candy. One after each meal and at bedtime will quickly reduce your weight, two, three or four pounds a week, and leave no evil effects such as loose, flabby skin and unsightly wrinkles. Just go on eating what you like—leave exercise to the athletes—take your little tablet as directed and soon you will be your natural self, clothed in firm flesh and trim muscles. Marmola Prescription Tablets may now be obtained at all drug stores, or by writing direct to the Marmola Co., 92 Garfield Building, Detroit, Mich., and their reasonable price—one dollar for a good size box—leaves no excuse for dieting or violent exercise for the reduction of the overfat body to normal proportions.

CUTICURA
PROMOTES THICK HAIR

Cuticura Soap shampoos preceded by touches of Cuticura Ointment to spots of dandruff, itching and irritation are most successful. These fragrant emollients save the hair, clear the skin and meet every want of the toilet and bath.

Sample Each Free by Mail. Address: "Cuticura Laboratories, Dept. X, Malden 48, Mass." Sold everywhere. Soap 25c. Ointment 25 and 50c. Talcum 25c. Cuticura Soap shaves without mug.

AFRAID TO EAT

Regulate your stomach so you can eat favorite foods without fear of

Indigestion
Flatulence
Gases
Acidity
Palpitation

A few tablets of Pape's Diapepsin correct acidity, thus regulating digestion and giving almost instant stomach relief. Large 60c case—drugstores.

PAPE'S DIAPEPSIN

SAVE MEAT—SAVE MONEY

With every roast of meat, poultry and game, and every baked fish, serve a liberal amount of STUFFING or DRESSING flavored with Bell's Seasoning. Increase the pleasure and decrease the cost. Hotel chefs recommend it. If your grocer will not supply you send 10c for sample package.

Ask Grocers for Bell's Seasoning. Wm. G. Bell Co., 180 State St., Boston, Mass.

FOR SKIN TORTURES

Zemo, the Clean, Antiseptic Liquid, Just What You Need. Is Not Greasy

Don't worry about eczema or other skin troubles. You can have a clear, healthy skin by using Zemo, obtained at any drug store for 35c, or extra large bottle at $1.00.

Zemo generally removes pimples, blackheads, blotches, eczema and ringworm and makes the skin clear and healthy. Zemo is a clean, penetrating, antiseptic liquid, neither sticky nor greasy and stains nothing. It is easily applied and costs a mere trifle for each application. It is always dependable.

The E. W. Rose Co., Cleveland, O.

DEAD MEN TELL NO TALES

After All Others Fail
Get CHAMBERLAIN'S HERBAL MEDICINES
For all Chronic and Painful Diseases, Gallstones, Torpid Liver, Constipation, Indigestion, Cancer, Rheumatism. Consultation FREE.
F. E. CHAMBERLAIN, New Zealand Herbalist, 843 West Eighth St.

FOUR ENMESHED IN LIQUOR NET.

Expect Indictments as Grand Jury Starts Sittings.

May Go Deeper, 'Tis Said, as Investigators Arrive.

New Camel Campaigner to Start Dry Drive.

With enough evidence on hand, it is declared, to warrant the indictment of at least four persons, and the serving of supoenas on a number of witnesses yesterday, the Federal grand jury that is investigating the local liquor-running situation is scheduled for a sitting today.

Whether or not there will be any deliverance of the expected indictments was uncertain last night. There is a feeling, it was stated, that on account of the nearness of the national election that the matter ought to be delayed for another week.

It was also stated that all the evidence on hand has not been sifted yet, and that if more time is given to the inquiry others will be enmeshed in the ring of those who got rich out of whisky-withdrawal permits.

Coincident with the departure of Assistant Commissioner of International Revenue Myers for his home in the East yesterday, his new machinery for the enforcement of the national prohibition law and the Volstead Act began to function.

The first development of the day came with the arrival of a half-dozen special investigators, whose home address is not given and whose identity is not yet known, who dropped into the city from an early-morning train. Arrangements were at once made for their accommodation at the Federal Building, and they will be assigned to quarters on the fifth or sixth floor today.

These men are here for the express purpose of not only strengthening the force of prohibition enforcement agents, but to sift the evidence to be taken before the Federal grand jury, beginning this afternoon, it is stated. An extensive campaign of operations is proposed and will be carried out, in line with the statement of Assistant Commissioner Myers.

It is the understanding that one of the first duties of this force will be to look after the witness to be summoned in the local whisky inquiry and gather evidence to be submitted to the Federal body. Due to the great mass of rumor that has recently been in circulation on this matter, it is necessary to proceed slowly that only facts be presented, it is stated. It will be the job of this body at present to interview proposed witnesses. If the facts in their possession are important they will be asked to testify; if not, they will be dismissed, with a check for their day's attendance.

TO CALL FRIENDS?

U. S. Attorney O'Connor said yesterday that the inquiry undertaken several weeks ago will be continued, but that there was nothing to be said in regard to the work of the jury except that the field of investigation is a wide one.

J. G. Weisbach, who is in charge of Federal activities by direct appointment of Assistant Commissioner Myers, opened his office in the International Bank Building yesterday. It is the understanding that he is in personal charge of the wrecking crew that dropped in unannounced yesterday.

Friends of Ralph Groves, who was dropped from the service for reasons that appealed to the prohibition director, are said to be furious at his dismissal and threaten reprisals. It is probable that they will be asked to tell the visiting committee what they know along that line, it was stated last night.

VETERAN OFFICER OF LAW DIES SUDDENLY.

BAILIFF FRANK S. GATES, ONE-TIME RACE-HORSE MAN, EXPIRES ON STREET.

Frank S. Gates, familiarly known as "Dick" Gates, bailiff in Judge Taft's court, died of heart failure on the street near his home in South Pasadena yesterday morning. He had a varied career as jockey, gold prospector in Alaska, owner of racing horses, mechanic and rancher.

He left the Courthouse Wednesday afternoon apparently in good health. While waiting for a car at Mission street and Fair Oaks avenue he succumbed.

Mrs. Gates, his widow, has been an invalid for several years. His devotion to her, coupled with the after-effects of a serious case of influenza some time ago, presumably weakened his constitution.

Mr. Cates, a brother of the late Lee C. Gates, State Senator, was a native of Indiana. All his life he was a lover of horses; he knew as much about their diseases and about how to train a racer as any veterinarian. His service as a deputy sheriff covered about ten years.

Besides the widow he leaves a daughter by a former marriage, Mrs. Elsie Jackson of this city.

It is expected that the Coroner will issue a certificate of death due to heart failure.

Five Medals of Valor Given to Heroic Firemen.

"These firemen whom we honor today performed their feats of valor often in the silent night, seen only by a few, and practically without hope of public notice," said Mayor Snyder in bestowing medals of valor on five firemen at public presentation exercises held on the steps of City Hall yesterday.

"These firemen took the great risk and they hazarded life itself to rescue not always fellow-firemen, but in most cases helpless citizens who were absolute strangers to them. I wish to state to each fireman who receives our medal of award that he is receiving what I consider a greater honor than the Victoria Cross."

The firemen on whom the Mayor pinned the valor medals are Capt. Edwin A. Gripp, Lieut. Harry J. Griffin and Thorse R. Halvorsen, Frank E. Tuttle and Mario Soars-

"ONE O'CLOCK SATURDAYS" Bullock's Los Angeles Bullock's Closes Saturday at One o'Clock Every Saturday Throughout the Year Bullock's Los Angeles "ONE O'CLOCK SATURDAYS"

REMNANTS---at BULLOCK'S

"Every Section of the Store Participating"

50 Silk Envelope Chemise at $3.95

—Three much higher priced envelope chemise have entered this group at the one very special price for Remnant Day.
—Some chemise are of heavy, lustrous satin; some are of excellent crepe de chine; with built-up shoulders or ribbon shoulder straps; also plainly-tailored chemise which many women prefer; or elaborately lace trimmed chemise that are so pretty to wear under the sheer blouses now vogue.
—A collection of rare values for the one day's selling; and a gift suggestion hides in every dainty garment!
—Various sizes, but no range of sizes complete.
—Lingerie Section, Fourth Floor.

Tussah Petticoats at $2.45

—Exceptional, indeed, are the values of these petticoats. They are made with deep, accordion pleated flounce and elastic at the waistline; to be had in various two-tone, changeable-color effects. Very serviceable.

—Third Floor—Across Bridgeway.

—To accentuate the shopping advantages of this great REMNANT FRIDAY of OCTOBER—at BULLOCK'S—
—The enthusiasm of that "One Sale of the Year" will be abroad for this day of swift selling—FRIDAY—because there is so much to be enthusiastic about.
—This announcement, therefore, is concerned with main features of interest which you should not ignore—many others have been crowded back for lack of space. No one should stay away! Everyone should share! Service has been concentrated upon unusual value for you — FRIDAY — today — at BULLOCK'S in "Every Section of the Store." One has but to recall the many remarkable values which Bullock's has announced in the past few weeks to build one's expectations high. Unusual buying activity, at very low prices has left many, many fine Remnant pieces, which will go on Sale today with their low prices REMNANTIZED as is the wont upon this Remnant Friday for which so many women have been waiting.
—In addition, the word has gone out high and low, to concentrate effort upon value presentations from "every section of the Store" for REMNANT FRIDAY—and the response is splendid.

Toilet Goods at Special Prices

—For Remnant Friday — at Bullock's; prices that make possible really worthwhile savings.
—Tetlow's "Pussywillow" Face Powder, 35c.
—Pepsodent Tooth Paste—33c.
—Mulsified Cocoanut Oil—35c.
—"Mary Garden" Face Powder—90c.
—Woodbury's Facial Soap—18c.
—Talcum Powder — large—2 for 25c.
—Ezonail Shaving Cream—25c.
—Chinwah Complexion Powder—35c.
—Imported Toilet Soaps—scented—3 for 50c.
—Large Wool Sponges—25c.
—A few of the Remnant Friday Values in Bullock's Toilet Goods Section—on the First Floor.

Notions, Buttons Remnant Priced

—Odd lots and small assortments of much needed Notions—remarkably priced.
—Coat and Suit Buttons, 5c card. 3 on a card—dark shades.
—Crochet Buttons and Trimming Buttons, 5c card. Various sizes and colors.
—Ivory and Celluloid Buttons 10c card. Various sizes, styles and colors.
—Hair Bow Fasteners at 5c each.
—Sleeve Protectors at 30c pair.
—Sewing Needles, 25 in package, 5c.
—Cretonne Covered Iron Holders, 15c.
—Human Hair Nets 6 for 50c. Cap shape, brown.
—Black Sports Veils, 2 for 25c. Silk mesh with fancy figures.
—Friday—Bullock's First Floor.

100 Warm, Well-Made Flannelette Gowns at $1.45

—Who would make one for this price? They are excellent gowns in pink-and-white and blue-and-white striped flannelette; made with collar; open down front.
—Gowns that cost very close to this Remnant Day price.
—Sizes 15, 16 and 17.
—Undermuslin Section—Fourth Floor.

Men's Flannel Pajamas, $2.85

—A remarkable value that, because of the unusualness of its price, is to be featured—Remnant Friday—in Bullock's Men's Store.
—Pajamas of good quality Outing Flannel—cut generously full—have frog trimming and attractive patterns of blue, green and pink stripes; will launder well—give long service and keep one warm and comfortable at night; sizes 15 to 18.
—Here's a Christmas Gift suggestion for friends of Men.
—Bullock's Men's Store—First Floor.

8 Upholstered Davenports, $175.00

—A special price for Remnant Friday—at Bullock's—on 8 high grade Davenports, upholstered in either blue or mulberry Velour; have three loose, spring-filled cushions; remarkable values at $175.00.

12 Brown Fiber Rockers, $18.95

—These, also, specially priced for Remnant Day. Brown fiber rockers with loose cushion seats covered in tapestry; $18.95 is so far below the real worth of these Rockers that the 12 should not stay long on Bullock's Seventh Floor—Friday.

From Bullock's Hill Street Balcony

—Hand-Painted China Bread and Butter Plates—Cups and Saucers—at 50c each.
—Chocolate Sets at $3.75 Set—including pot and six cups and saucers.
—Many Other Remnants—specially priced; every item included in this Remnant Day offering is offered at surprisingly reduced prices. Exceptional savings are made possible.

Cut Glass Pieces Remnantized

—9-inch Cut Glass Bowls, $2.95—With floral and mitre cuttings, slightly imperfect; unusual opportunities.
—Cut Glass Water Pitcher, $2.95—with attractive buzz cutting.
—Cut Glass Water Sets at $2.95—including pitcher and six glasses; light, dainty cutting.

—Cystal Room—Balcony—Bullock's Hill St. Bldg.

GREAT NEWS!

—Bullock's Boys' and Girls' Store has received a tremendously important and interesting letter—

It Will Be Published

—Look for it in Bullock's Friday Evening advertisements—The letter tells of the long anticipated visit of two people to Bullock's Boys' and Girls' Store and the program which will mark their arrival next Saturday morning—It will interest boys and girls—both big and little.
—Watch for it.

Women's Cotton Smocks at $1.85

—Today—Remnant Day, will be the final clean-up of Voile and Persian Lawn Smocks; and that alone accounts for the away-reduced price. Values are strikingly higher than the price in the headline indicates.
—Women's Smock Section, Third Floor.

Ribbons!

—Satins, Velvets, Moires and Hat trimmings, Hair Bows, Taffetas in lengths suitable for Bags and fancy work — at PRICES down to REMNANT levels — a host of them — today—at Bullock's—FIRST FLOOR.

Silks!

—Here is where much interest will center, today — and resultfully, too. Satins, Taffetas, Crepes and Meteors—all of the season's newest and most popular silks in every color and shade—black and white, too—in usable lengths at lower REMNANT prices than have appeared for years—FRIDAY — SECOND FLOOR

Woolens!

—Woolens have had such a wonderful month of selling—and the woolens at Bullock's are so good and the prices so low — that it has been a long time since promises have been so rosy as those of BULLOCK'S REMNANT FRIDAY of OCTOBER. Skirt lengths, Coat lengths and Dress Patterns are here in a good assortment, besides useful lengths of Serges, Broadcloths, Tricotines, Poiret Twills, Coatings, Velours — Woolens, Woolens, Woolens — at REMNANT PRICES — FRIDAY. Semi-made tailor models included. SECOND FLOOR.

Linings!

—Percaline, Sateen, A. B. C. printed linings, novelties of many kinds—Remnants left from a month of active buying to go on sale at fractional prices — TODAY—at BULLOCK'S. 2ND FLOOR.

Cottons!

—Good lengths for Blouses and Dresses—Longcloth, Nainsook, Cambric, Crepes, Voile, Batiste, Organdie, Poplin, Gabardine, Venetians, Corduroy in white and colors—all remnants of new merchandise at the REMNANT DAY PRICES of OCTOBER—BULLOCK'S, SECOND FLOOR.

Linens! Toweling!

—Odd remnants of fine Linen, Art Linens, Hucks, Crash, Handkerchief Linens, in many good and useful lengths—also many soiled towels—to enter the activities of this great REMNANT FRIDAY at BULLOCK'S, with prices fractionized—SECOND FLOOR.

Laces! Trimmings!

—Hundreds of Remnant Lengths—Real Filets, fine Venise Laces—Silk Chantilly Flouncings, Silk Nets—Metal Beaded and Braided Trimmings—this season's newest TRIMMINGS — REMNANTIZED in prices—desirable in quality—and usable in lengths—FRIDAY, at BULLOCK'S—2ND FLOOR.

Draperies

—Those who have odd corners of homes to beautify—or odd pieces to upholster should plan to share in this REMNANT distribution extraordinary. Marquisettes, Cretonnes, Madras, Bobbinets, Scrims, Voiles in novelty effects. They will be arranged to make choice easy. You should find a visit profitful in no small degree—REMNANT FRIDAY reductions — BULLOCK'S—SIXTH FLOOR.

Remnant Friday In

Bullock's Boys' and Girls' Stores

From Bullock's Girls' Store

162 All-White Middies at 95c

—An astonishing marking of all-white middies, the duplicates of which have been selling for much, much more.
—Trimmed with tape or braid; laced and slipover models; plain or yoke effects; sizes from 6 to 20; only 162 at this special price.

32 Silk Middies, $3.95

—Middies of pongee in natural shade and middies of white wash silk; several attractive models in straight or belted style; assorted sizes; surprising values at $3.95 each.

36 Smocks at 95c

—Attractive smocks of linene, crash and galatea; in dainty shades of pink, rose, green, blue — and some white; assorted sizes for girls of 6 to 16 years; the demand for smocks of such quality at 95c should be so great that these 36 should stay but a little while at Bullock's after store opening—Friday morning.

42 Lingerie Dresses, $4.95

—An astonishing repricing of dresses from broken lines —some soiled from display—yet remarkable values at this new, low marking.
—Some Dorothy Frocks included—of madras and linen; others of lawn; nearly all white; various sizes from 6 to 16 years. 42 Dresses specially priced for Friday, $4.95.

From Bullock's Boys' Store

150 Prs. Wool Knicker Trousers $2.95

—Splendid—high grade—wool Knickers—taken direct from higher priced stocks and repriced for this remarkable, Value-Giving Remnant Friday.
—Made of good, serviceable materials—in the fall shades—cut full and lined throughout; seams double-stitched and taped; 150 astonishing values from Bullock's Boys' Store—on the Fifth Floor—Friday.

5 Fiber Slip-Over Sweaters, $3.95

—Remarkable sweaters of the strong fiber that so resembles silk; have sailor collars; rose and tan only; "fish tail" models; sizes for girls of 14 and 16; wonderful values at $3.95; only 5 at this price.
—Three Fiber Slip-Over Sweaters at $4.95 are, also, of surprising worth; square neck, collarless models—finished with sashes; Copenhagen and rose mixtures; only 5 at $4.95. Bullock's Fourth Floor.

From the Infants' Section

70 Wool Sweaters, $1.95

—Splendid Sweaters of high grade wool; made for warmth, appearance and serviceability; have small, roll collars, belts and pockets; in plain white or white with blue or pink trimming; sizes for infants of 3 years.

100 Rompers, 25 Dresses, $1.75

—One new, low price on a double group of much needed garments that have been specially priced for this Remnant Friday—
—Both white and colored; the dresses are for children of 3 to 6 years, the rompers for children of 1 and 2 years.

Hand and Machine-Made Dresses

—Dresses for infants and children, of 1 year, that remain from former lines have been grouped and given special, low markings for Friday. Every dress is not only desirable, but of exceptional value at its respective price.
—25 Dresses at $1.95; twelve at $2.95; three at $3.95; one at $5.00; and one at $8.75.

Infants' Gertrudes—Special

—Gertrudes of splendid material and unquestionable worth; four at $1.95; one at $2.95; and two at $3.95.

9 Pillow Slips $1.95

1 Pillow Slip $2.95

—The unusualness of the above listed Values should cause mothers to turn eagerly—Friday morning—to Bullock's Infants' Section on the Fourth Floor.

From the Girls' Millinery Store

37 Trimmed Velvet Hats, $2.95

—Delightful hats of extra good quality velvet—surprisingly reduced in price for this Remnant Friday; small hats in bonnet shapes—daintily trimmed; larger hats with medium width brims—very smartly trimmed; priced almost unbelievably at $2.95. Only 37 at this price.

23 Corduroy Hats at $2.45

—Small, close-fitting hats—trimmed with small fur bands and streamers; also a few Velvet hats; priced remarkably low at $2.45. But 23 at this price—Friday.

18 Corduroy Bonnets, $1.45

—An offering, small in quantity but big in value; trimmed with streamers and small flowers.

54 Tam o' Shanters, 75c

—Tams of good grade of felt—made with adjustable elastic to enable fitting any head; in brown, Copenhagen and navy; 54 remarkable opportunities to save on Fall Millinery for Girls.

Bullock's Fourth Floor.

From Bullock's Shoe Store

Children's Button Shoes at $2.95

—A group, comprised of broken sizes and styles, remaining from higher priced stocks—specially priced for Remnant Friday's selling; sizes 8½ to 11 included in offering; a remarkable opportunity to provide good footwear at great savings.

Gun Metal Calf Shoes

$3.85—$4.85—$6.85

—Button or Lace Shoes—Truform Last—Sizes 8½ to 11 at $3.85; sizes 11½ to 2 at $4.85; sizes 2½ to 6 at $6.85; remarkable values at these special prices.
—Friday—Bullock's—Fifth Floor.

E O'CLOCK SATURDAYS"

OCK'S

of this great REMNANT FRIDAY

e Year" will be abroad for this day
is so much to be enthusiastic about.
rned with main features of interest
have been crowded back for lack
ryone should share! Service has
r you — FRIDAY — today — at
." One has but to recall the many
nounced in the past few weeks to
ying activity, at very low prices has
will go on Sale today with their
upon this Remnant Friday for which

and low, to concentrate effort upon
the Store" for REMNANT FRI-

Cottons!

—Good lengths for Blouses and Dresses—Longcloth, Nainsook, Cambric, Crepes, Voiles, Batiste, Organdie, Poplins, Gabardine, Venetians, Corduroy in white and colors—all remnants of new merchandise—at the REMNANT DAY PRICES of OCTOBER—BULLOCK'S, SECOND FLOOR.

Linens! Toweling!

—Odd remnants of fine Linens, Art Linens, Hucks, Crashes, Handkerchief Linens, in many good and useful lengths—also many soiled towels—to enter the activities of this great REMNANT FRIDAY at BULLOCK'S, with prices fractionized—SECOND FLOOR.

Laces! Trimmings!

—Hundreds of Remnant Lengths—Real Filets, fine Venise Laces—Silk Chantilly Flouncings, Silk Nets—Metal Beaded and Braided Trimmings—this season's newest in TRIMMINGS — REMNANTIZED in price—desirable in quality—and usable in lengths—FRIDAY, at BULLOCK'S—2ND FLOOR.

Draperies

—Those who have odd corners of homes to beautify—or odd pieces to upholster should plan to share in this REMNANT distribution extraordinary. Marquisettes, Cretonnes, Madras, Bobbinets, Scrims, Voiles and novelty effects. They will be arranged to make choice easy. You should find a visit resultful in no small degree—at REMNANT FRIDAY reductions — BULLOCK'S — SIXTH FLOOR.

A. B. C.
velties of
ents left
ive buying
fractional
at BUL-
LOOR.

n the Girls' Millinery Store

med Velvet Hats, $2.95

ts of extra good quality velvet—surprising price for this Remnant Friday; small hats es—daintily trimmed; larger hats with rime—very smartly trimmed; priced ally at $2.95. Only 37 at this price.

rduroy Hats at $2.45

tting hats—trimmed with small fur heads also a few Velvet hats; priced remark- 5. But 23 at this price—Friday.

rduroy Bonnets, $1.45

small in quantity but big in value; reamers and small flowers.

Tam o' Shanters, 75c

d grade of felt—made with adjustable fitting any head; in brown, Copenhagen markable opportunities to save on Fall la.

Bullock's Fourth Floor.

rom Bullock's Shoe Store

's Button Shoes at $2.95

ised of broken sizes and styles, remaining from —specially priced for Remnant Friday's sell- 11 included in offering; a remarkable oppor- od footwear at great savings.

n Metal Calf Shoes

85—$4.85—$6.85

ce Shoes—Truform Last—Sizes 8½ to es 11½ to 2 at $4.85; sizes 2½ to 6 kable values at these special prices. ck's—Fifth Floor.

NEWS ITEM

Reuters dispatch states Argentina Government has purchased 6000 tons of steel rails from U. S. firms at $110 per ton.

FOREIGN EXCHANGE

Detailed "Money and Securities of the World," contains an interesting review of the foreign exchange situation. This publication also contains a list of some of the leading securities. Copies may be had upon request.

Private Wire Service with San Francisco, New York and Other Markets.

Exchange call 60151, Station 5. Quotations call 60151, Station 6.

"Prompt and Efficient Service."

A. W. COOTE
Stock and Bond Broker
MEMBER
Los Angeles Stock Exchange
San Francisco Stock Exchange
614 S. Spring St.
Phones: 60151 and Main 6117.
Branch: 6716 Hollywood Blvd: Phone 276 and 227 Reed First Street, Long Beach.

-Sized
runken
lars

ll be those dollars saved
n, while money is cheap,
d invested in safe income-
ring securities payable in
e inflated currency of the
ter.

O. Knight & Co.
Stocks — Bonds
411-414 Van Nuys Bldg.
Members Los Angeles Stock Exchange
Telephone 10284

overnment
Bonds
of
All Nations
ught—Sold—Quoted
Call—Write—Telephone.
Howard G. Roth Company
Residence 1216
INVESTMENT SECURITIES
Members L. A. Stock Exchange
Van Nuys Bldg., Los Angeles.
Telephone 10284.

DAILY TRADE TALK.

Next Step is Wage Readjustment; Stock Exchange Head Would Clean House.

BY CHAPIN HALL.

It begins to look as though we were approaching the next step in the process of readjustment. Prices, especially at wholesale, have recently slumped, in some cases heavily, but during the past few days there has been a tendency towards hesitancy and fewer reductions have been chronicled.

It is argued by manufacturers and dealers that the limit has about been reached until labor, which, in spite of court decisions, is also looked upon as a commodity, feels the effect of the general movement.

Dispatches yesterday told of cuts made by producers in the Middle West and large eastern manufacturers admit that labor costs must soon begin to slip in accordance with the price reversal.

A significant feature of this movement is the growth of the open-shop idea, and a return to piecework in many places which were forced under stress of war and heavy production demand at high prices to abandon this policy.

Some Rhode Island textile mills have cut wages 15 per cent. Wage reductions in the South are reported. In Detroit and perhaps at Akron the men who were laid off a few weeks ago are finding re-employment, but on a reduced scale. In some cases operatives have accepted a cut to prevent a shutdown.

There is nothing alarming in this condition. It follows price readjustment as of course, and might as well be faced. The movement will be slower in reaching Los Angeles, but it will come, and when it is over we will be more nearly back upon a normal level than at any time since 1913.

After all, a dollar that will buy a dollar's worth of supplies is exactly as good as two dollars which perform the same work, and in the final analysis that is what it comes to.

'CHANGE HOUSECLEANING.

Frank Hervey Pettingell, president of the Los Angeles Stock Exchange, donned his war paint yesterday and announced that it was high time the exchange made a systematic housecleaning of its listings. It is his opinion that many inactive issues should be taken from the list and replaced by active issues.

Most of the members agree that the president is right, but because of the larger profits derived from trading in unlisted stocks it is often difficult to secure them for the board, although in that way only can the public interest be best conserved, and an open market established.

It is said that a good many of the present listings have become so gaited to local procedure that it is possible to follow their probable fluctuation under almost any circumstance.

In his argument for new listings, Mr. Pettingell said that in his opinion most of the issues of merit which have recently been floated, including bonds and notes, should be listed on the exchange, and he urged the co-operation of the members to this end.

"You will not only aid in enlarging the volume of business of the exchange and increase the earning capacity of its memberships," he said, "but you will also perform a philanthropic service to the public by furnishing it a ready outlet, where it can realize on its holdings if desired. Besides, loans can be based on the quotations thus provided."

KRESGE COMPANY REPORT.

Merrill, Lynch & Co. yesterday received a report of sales of the S. S. Kresge Company for September, which will be of interest to the many holders of the Kresge notes placed by that office in the Los Angeles market. This report shows sales for the month of $4,624,424, an increase of 19.28 per cent over the corresponding month a year ago. For the year to date sales total $34,238,352, as compared with $28,171,087 in 1919, an increase of 21.52 per cent.

EAST CHANGES TUNE.

That the East is changing its tune when discussing California in the light of finance and investment is the word brought back from his circle swing by Mr. G. C. Stephens, president of Stephens & Co., who spent the day at the Los Angeles office. For a long time California was looked upon as some place out West, but a radical change has come over the spirit of the large eastern financial houses, which have finally been forced to recognize our importance as a distributing point for both national and international securities.

"Until very recently," said Mr. Stephens yesterday, "California has been a borrower in the eastern market, and by far the larger portion of its securities had to find a market in the East. Today California is absorbing its own securities and more from the outside.

"The California dealer has assumed an importance in the East that he never before had. New York now inquires how California would like to have things done. Heretofore, we on the Pacific Coast were told how we were to handle distribution of eastern business. All of the large eastern houses have either already established representatives in California or are planning to do so. This bespeaks a very healthy financial condition here.

"Security prices are trending upward. It will be a long while, if ever, before the investor will again have the opportunity for high money rentals that has been offered during the past few months. The active local demand clearly indicates that he has recognized this and is placing his funds in the longest possible maturities at the present attractive yields."

WE LIKE OUR FLESHPOTS.

The per capita meat consumption in this country is fifty-nine pounds per annum, a statistical condition which was not appreciably affected during the peak price era, an era, by the way, which is slow in passing, and which does not appear to keep step with the falling level for meat on the hoof. It is claimed by investigators that because of overcrowding and mishandling nearly 4,000,000 pounds were lost during the year, or enough to supply 63,000 people for a year. This evil naturally exists to a greater extent in the East than on the Pacific Coast, where the haul is shorter, the volume less, and where more intelligent care is used.

SPEAKING OF BATHING SUITS.

It is just possible that some will question the propriety of discussing bathing suits in a business department, but inasmuch as bathing suits form a considerable percentage of retail trade during certain seasons of the year, and because transactions in this necessary commodity runs into imposing figures, it may not be amiss to remark in passing that a big Los Angeles house has placed a heavy order for spring delivery for suits, samples of which almost deleted the eyes of the beholder. Trade talk sent a hurry call for the society editor who is immune in matters of this kind, and here is the resultant description:

"The suits are in bright and neutral colors and with borders of fiber silk. One of the gayest is of a bright red, with a stripe of soft yellow running around the skirt and finishing the neck and armholes. A dark blue suit has Roman stripes of the fiber silk. The suits are similarly made, the upper part in one piece, with the knickerbockers attached underneath. The neck is cut round and there are no sleeves. There is a narrow belt or heavy cord at the waist. The suit finished with the Roman stripe has the knickerbockers fastening with buttons below the knee and finished with the stripe. The knickers of the others do not show below the skirt.

If the financing necessary to swing this transaction ever reaches the traders down on the stock exchange we predict a bear raid followed by early adjournment.

RAIL EMPLOYEES BUY STOCK.

It looks as though Santa Fe stock would soon be pretty generally in the hands of the employees of that corporation, for literature is being distributed informing the men as to the price at which the company's stocks and bonds are selling in the open market, dividend returns at present prices, earnings and other information of a financial character. The intimation is that a plan is being considered whereby the employees are to be given an opportunity to purchase securities of the road under attractive conditions concerning which the Philadelphia North American offers the following comment:

"Railroads do not do these things without a purpose. The move is a good one. It will be a great step toward stabilization, toward better service, toward better citizenship when workers, not only on railroads, but in all great industries, come to have a financial interest in the properties of which they are a part."

SILK MARKET.

Los Angeles dealers in silk say that the market outlook is uncertain. There have been sharp declines both wholesale and retail, but it has affected, in a large measure only the stocks on hand. Retailers have been buying very sparingly while keeping a close eye on conditions. This has served to cut the manufactured output to about 40 per cent of normal. Heavy buying is inevitable, before long, they say, when a strengthening of prices is anticipated, which will serve to stabilize the market and give a basis for future contracts.

INDUSTRIALS AND RAILS.

According to Thomas Gibson's figures, industrials are now selling eighteen points higher than their normal prewar levels, and some

(Continued on Next Page.)

LATEST PRICES ON BUTTER AND EGGS.

LOS ANGELES, Oct. 28.—Butter, creamery extras, Produce Exchange closing price, 57. Eggs, cases included, fresh extras, Produce Exchange closing price, 75; case count, Produce Exchange closing price, 73; pullets, Produce Exchange closing price, 65; pewee pullets, Produce Exchange closing price, 50. Cheese, California flats, 23@25.

SAN FRANCISCO, Oct. 28. Butter, extra grade, 56; prime firsts, 54. Eggs, fresh extras, 78½. Cheese, old style California flats, fancy, 26½.

NEW YORK, Oct. 28.—Butter, firmer; creamery, higher than extras, 61½@62; extras, 60½@61; firsts, 47@49. Eggs, irregular; fresh gathered extra firsts, 68@70; do, firsts, unchanged. Cheese, irregular, unchanged.

CHICAGO, Oct. 28.—Butter, higher; creamery, 38@58½. Eggs, unsettled; receipts, 3766 cases; firsts, 58@59; ordinary firsts, 49@56; at mark, cases included, 49@54; standards, 61@62; storage packed firsts, 61@62; refrigerator firsts, 47½@48.

Government Bonds of All Nations

Bought—Sold—Quoted

Call—Write—Telephone.

Howard G. Roth Company

Residence 1216
INVESTMENT SECURITIES
Members L. A. Stock Exchange
Van Nuys Bldg., Los Angeles.
Telephone 10284.

Province of British Columbia 7-Year 6% Bonds

Dated October 25, 1920

Due October 25, 1923

Principal and interest payable in gold at the Canadian Bank of Commerce in Toronto, Montreal and Victoria, and at the Agency of the Canadian Bank of Commerce, New York. Denomination: $1000. Registerable as to principal. Interim Certificates will be issued pending delivery of Definitive Bonds.

British Columbia is the fourth Province as regards value of manufactured products with a total of $171,425,516 in 1917.

Price: 96.55 and Interest to Yield 7.30%

BOND & GOODWIN

Members of New York Stock Exchange

Title Insurance Building

Telephone Broadway 75

LOS ANGELES

Chicago Philadelphia San Francisco Minneapolis Seattle Portland

FINANCIAL.

OFFICE OF THE TIMES.
Los Angeles, Oct. 29, 1920.

Bank clearings yesterday were $12,179,232.79, an increase of $4,256,984.75, as compared with corresponding day in 1919.

	1920.	1919.	1918.
M'day	$18,143,945.12	$10,589,407.96	$6,806,724.94
T'esday	18,146,871.51	8,455,431.55	5,013,768.36
Wed'day	13,268,662.87	8,472,220.99	4,985,200.84
Th'sday	12,179,232.79	7,922,248.04	5,111,247.43

LOCAL STOCK EXCHANGE.

[Following were the closing prices and sales, as posted Yesterday at the Stock Exchange, ground floor, I. W. Hellman Building.]

BANK LIST.

	Bid.	Asked.
Citizens' National Bank	$274.00	$285.00
Commercial National	202.50	225.00
Farmers' & Merchants' Nat.	300.00	----
First National	450.00	----
Guaranty Tr. & Sav.	235.00	270.00
Home & Hibernian Bank	195.00	205.00
Merchants' National	185.00	----
Security Tr. & Sav. Bank	285.00	290.00
Union Bank & Trust Co.	135.00	145.00
U. S. National Bank	160.00	----

BOND LIST.

(With decrued interest.)

	Bid.	Asked.
Associated Oil Co.	96½	100
Edison Elec. Co., 1st M.	94¾	96¼
Edison Elec. Co., old issue	90	95
Home Telephone Co.	84	85
Home Tel. Co., 1st Refg.	80	----
Huasteca Pipe Line	60	----
L. A. Electric Co.	90	----
L. A. Pac. Ry., 1st Refg.	60	70
L. A. & Pasadena Elec. Ry.	75	----
L. A. Railway Co.	70	74
L. A. R. R. Corp. 5s	50	60¼
Mission Trans. & R. Co.	95	97
Pacific Electric Ry. Co.	75	80
Pacific L. & P. Co.	80	85
Pacific L. & P. Gtd.	85¼	----
Palmer Un on 6s	90	----
Pred. Transportation Co.	97	----
Union Oil Co.	95½	96¼
Union Transportation Co.	94¾	95¾
Whittier Home T. & T. Co.	80	----

INDUSTRIAL LIST.

	Bid.	Asked.
California Delta Farms	$ 46.00	$ 50.00
California Packing com.	62.00	----
Consolidated Realty Co.	72.50	----
Globe Gr. & Mill pfd.	7½	----
Globe Gr. & M. Co.	148.00	160.00
Co. Com. Warrants	3.50	4.00
Goodyear T. & R. pfd.	80.50	----
Goodyear Textile Mills	79.00	----
Hawaiian C. & S. Co.	58.00	----
Hutchinson Sugar P. Co.	26.50	27.00
L. A. Athletic Club	6.00	12.00
L. A. Brewing Co.	99.00	50.50
L. A. Investment Co.	90	91
Occidental Life	125.00	72.00
S. Joaquin L. & P. Co.	71.00	----
S. Joaquin L. & P. Com.	10.00	----
S. Cal. Edison pfd.	93.00	----
S. Cal. Edison com.	80.25	80.50
S. Cal. Iron & Steel Co.	----	95.00
Sun Drug Co.	2.00	----
T'de I. & Tr. Co.	210.00	----
Union Sugar Co.	39.50	41.00

OIL LIST.

	Bid.	Asked.
Amalgamated Oil	$ 77.00	$ 77.50
American Crude Oil	.20	.22
Associated Oil	101.00	101.50
Brookshire Oil	.47	.48
Central	1.10	1.12
Continental Oil	.10	.60
Gen. Pet. pfd.	95.00	----
Gen. Pet. com.	136.50	137.50
Jade Oil Co.	.15	.16
Lake View No. 2	1.12	1.15
Maxon Oil Co.	2.02	2.05
Midway Northern	.54	.55
Mt. Diablo	1.77	1.80
Nat. Pet. Oil Co.	....	12½
New Penn. P. Co.	....	.04
Olinda Land	.50	....
Palmer Union pfd.	.27	....
Palmer Union com.	.04	.11
Premier Oil Co.	.40	.50
Republic Pet. Co.	.35	.38
Rice Ranch Co.	1.37½	1.50
Union	180.00	182.50
Un on Oil of Delaware	28.00	28.37½
United Oil Co.	.70	.72½
Victor Oil Co.	.03½	....
White Star Oil Co.	.04	.10

MINING LIST.

Ostman District—	Bid.	Asked.
Arizona Tom Reed	.04	.06½
Adams Mining	.01	.01½
Argo Minas	.15	.16½
Big Jim	.03½	.03½
Black Range	.01½	....
Boundary Cone	.01½	.02
Gold Dust	.20	....
Gold Ore	.06½	.06½
Lexington Arizona Mining	.13	.20
Lucky Boy	.06	.04½
Malta Mining	.03	.04½
Ostman United	.02½	.02½
Sunnyside	.04½	.05
Telluride	.30	.38
Tom Reed	1.48½	1.49
United American	.16½	.19½
United Eastern	2.00	2.10
Other Districts—		
Bonn Gold Mining	.05	....
Cons. Mines	.01½	.01½
Gold Reef	.02½	.03½
Nevada Mining	4.75	5.00
Natomas Co.	5.00	....
Ono Amigo	.01	.04
Richmond	.12½	....
Virginia Louise	.34½	.35
Yellow Pine	.70	.92

SALES

Morning session: 2 Associated Oil at 100.00; 70 do. at 102.00; 10 do. at 102.50; 10 do. at 102.12½; 10 do. at 102.00; 1000 Argo Mines at 15½; 1000 do. at .16; 4000 Big Jim Cons. Mining at .04; 4000 Gold Ore Mining at .06½; 10 Goodyear pfd. at 80.50; 40 Globe G. & M. Wts. at 4.00; 575 do. at 3.50; 10 General Petroleum at 137.50; 10 do. at 137.00; 2000 Jade Oil at 16½; 2 $100 1st Liberty Loan 4¼s at 87¾, 1917, at 92¼; 4 $100 2nd Liberty Loan Conv. 4¼s at 1918, at 87¾; 2 $100 3rd Liberty Loan 4¼s, 1918, at 88¾; 2 $50 4th Liberty Loan 4¼s at 87¾; 2 $1000 at 87¾; 5 $1000 Victory Bonds at 96¼; 2 $50 do. at 96; 1 $100 do. at 96; 850 L. A. Investment at 90; 500 Olinda Land 1000 at .31½; 200 Republic Pet. at 33; 350 do. at 33½; 10 S. Joaquin L. & P. pfd. at 72.00; 1000 Telluride Mining at .37; 1000 United American at .44; 800 do. at 43¼; 200 do. at .43; 1500 do. at .44; 2000 Virginia Louise at .34½; 400 White Star Oil at .09.

Informal: 5 $1000 2nd Liberty Loan Conv. 4¼s, 1918, at 88¾; 4 $1000 4th Liberty Loan 4¼s at 88¾; 100 Midway Northern at .55; 1000 Yellow Pine at .90.

Afternoon session: 2 Associated Oil at 101.50; 20 do. at 101.00; 4000 Adams Mining at .01; 2000 Big Jim Cons. Mining at .03½; 1000 Gold Ore Mining at .06½; 10 Goodyear pfd. at 80.50; 5½ Globe G. & M. Wts. at 3.50; 20 General Petroleum at 137.00; 1000 Jade Oil at .16; 16 Commercial National at 202.50; 5 $100 2nd Liberty Loan 4¼s, 1918, at 88¾; 2 $100 do. at 88¾; 5 $50 do. at 88¾; 1 $1000 do. at 88¾; 2 $100 4th Liberty Loan 4¼s at 87¾; 1 $1000 do. at 88; 2 $500 Victory Bond at 96¼; 200 L. A. Investment at 90; 100 Lake View No. 2, at 1.10; 100 Maxon Oil at 2.05; 800 Republic Pet. at 33; 10 S. Cal. Edison com. at 80.25; 50 do. at 80.10; 10 do. at 80.50; 1000 Sunnyside at .04¾; 4000 Tom Reed at 1.48; 500 do. at 1.47; 200 do. at 1.48½; 1000 do. at 1.49; 1000 United American at .41¾; 1000 do. at .41½; 900 do. at .42; 2000 do. at .41; 4000 do. at .40½; 8000 United Oil at .71; 10 Union at 180.00; 10 do. at 180.75; 10 do. at 180.00; 200 Victor Oil at .49; 1000 Virginia Louise at .34¾; 1000 do. at .34.

Informal: 2700 L. A. Infestment at .90; 10,000 Republic Pet. at .33; 20 S. Cal. Edison com. at 80.25.

Higher Prices Are Made for All Grains.

[EXCLUSIVE DISPATCH.]

CHICAGO, Oct. 28.—Higher prices were made for all grains although the best figures were not held. Values had a wide range and the close was at intermediate prices with wheat up 1¼ to 1⅝ cents and corn ¼ to ½ cent higher except for October, which gained ⅝ cent while cash corn was 1@2 cents higher. Rye gained ½ to ¾ cent.

The movement of wheat was erratic within a range of 6 cents. The low point was $2.02 for December with the close 1¼ to 1⅝ cents from the top.

A break in wheat about midday came on selling on an unconfirmed report that France would be out of the market for the next three months, while the advance to the highest of the day was on the general covering movement. Cash prices were all strong.

Corn had better support especially on the break, although selling pressure at times was heavy. Prices responded readily to buying support and weakened when there was any let-up and an increase in selling pressure. Cash prices were ½ to 2 cents higher and premiums ½ cent higher.

Oats were bought largely by local traders and sold by cash interests. Country offerings and receipts were light and the shipping inquiry from the East was better with No. 2 white 1@1½ cents over December against ¼ cent discount recently.

Wheat—	Open.	High.	Low.	Close.
December	2.06	2.09	2.03	2.07½
March	1.97	2.03	1.97	2.01⅞
Corn—				
October	.83¼	.84¼	.82¾	.83⅝
December	.81⅝	.85⅜	.81¼	.82¾
May	.87⅜	.89	.87½	.88¼
July	.89¼	.90¼	.89	.89⅝
Oats—				
October	.55⅜	.55⅞	.53⅜	.53⅞
December	.55⅞	.54⅞	.53¾	.54⅛
May	.59¼	.59⅝	.58⅛	.59½

FLAXSEED MARKETS IN THE NORTHWEST.

[EXCLUSIVE DISPATCH.]

DULUTH, Oct. 28.—Weakness in flaxseed continued. Trade was light. October flaxseed closed 1 cent off at 2.75½; nominally; November, 1 cent off at 2.74½; December, 1 cent off at 2.79 bid, and May, 2½ cents off at 2.92.

Minneapolis flaxseed demand good; No. 1 seed on spot, quoted at 2.75@2.80; to arrive, same. Receipts, 29 cars; last year, 15 cars; shipments, 6 cars; last year, 1 car.

SPOT COTTON.

[EXCLUSIVE DISPATCH.]

NEW YORK, Oct. 28.—Spot cotton quiet, up 45 points to 22.60 cents for middling inland. Sales, 1200 bales.

Southern spot markets were: Galveston, 21.35 cents; New Orleans, 21 cents; Savannah, 22 cents; Norfolk, 22 cents; Memphis, 21 cents; Houston,

PRICES HOLD STEADY ON PRODUCE MARKET.

LETTUCE, CAULIFLOWER AND CABBAGE SLUMP OWING TO HEAVY ARRIVALS.

Fruits and vegetables were in brisk demand on the local produce market yesterday, and prices for nearly all lines held firm at the level of Wednesday's session. Arrivals were moderate, particularly those from the local producing sections, and the offerings were readily absorbed by retailers and peddlers. The feature of the day was the sharp downward turn taken by cabbage, cauliflower and lettuce, all of which were in heavy supply. Cabbage dropped 25 cents per crate, cauliflower slumped 85 cents per crate, and lettuce showed a decline of 25 cents per field crate, best stock selling at $1.75, as compared with $2 per crate of the preceding day.

Other lines held firm, or advanced slightly during the session. A strong undertone was in evidence for apples, which were in good demand, and an advance of about 10 cents per box was registers for the fancy Bellefleurs. String beans were in liberal supply, but under influence of active buying, prices for this commodity advanced 1 to 2 cents per pound, according to the quality and condition of the offerings, slight gains were also made by turnips, which were in limited supply, the market showing an advance of about 10 cents per dozen bunches.

Prices were unchanged for tomatoes in sales to retailers and peddlers, but an upward tendency was in evidence in the shipping market for this commodity, extra fancy stock bringing as high as $1.35 per lug, an increase of 10 cents per box over the prices of the preceding day. Other lines in the shipping and carlot markets were unchanged. Onions continued very weak in carlots, with practically no sales transacted. Potatoes were in moderate demand at previous quotations.

DAILY MARKET REPORT.

These are the actual prices obtained yesterday by Los Angeles wholesalers from their sales to retailers, peddlers, hotels, restaurants, cafeterias etc., as compiled by the United States Bureau of Markets. Terms—Cash on the walk.

APPLES—Arrivals past 24 hours, 11 cars California, 3 cars Utah, 1 car Idaho; total of 6 unbroken and 1 broken car on team track at 8 a.m. Supplies heavy, market steady. California: Bushel boxes, Bellefleurs, 4-tier, 1.60@1.75; 4-4 tier, 1.40@1.50; Jonathans, fancy, 2.75@3.25; Delicious, fancy, 3.25@3.75; Idaho and Utah, loose Jonathans, large, 5@6; smaller, low as 4 per lb.

BANANAS—Supplies liberal, market steady. Per lb, mostly 10@11½.

BEANS—Supplies liberal, market firm. Green Pod and Kentucky Wonders, mostly 8@11 per lb.

BEETS—Supplies moderate. Per dozen bunches, 50@60; per sack, 1.75@2.00.

CABBAGE—Supplies liberal, market steady, movement brisk; trade ranges in quality. Best, 2@3 per lb.; per field crate, mostly 1.50@2.00.

CARROTS—Supplies moderate. Per dozen bunches, 30@40; per sack, 1.20@1.50.

CAULIFLOWER—Supplies heavy, market weak. Per field crate, 90@1.40, according to quality.

CELERY—Supplies liberal. Per dozen bunches, 80@1.25; per crate, 3.00@3.50.

EGGPLANT—Supplies moderate, demand good. Cape Cod Early Blacks, 14.00@14.50 per barrel.

CUCUMBERS—Supplies moderate, market firm. Local best, 1.00@1.25 per lug; few high as 1.60.

EGGPLANT—Supplies moderate, market steady. Best, 3@5 per lb.

FIGS—Supplies light. Per box, 1.25@1.50, according to quality; few high as 2.00.

GARLIC—Supplies liberal, market steady, wide range in quality and condition. Local, best, mostly 12@14 per lb.

GRAPEFRUIT—Supplies liberal. California: Per box, market packed, special packed brands, 2.75@3.00; special packed brands, 2.50@4.00. New crop, bert, 4.00@4.50.

GRAPES—Arrivals past 24 hours, 2 cars. California: Total total of 2 cars on team track at 8 a.m. Supplies moderate, market steady. Muscats, 8@10; Malaga, 8@11; Cornichons, 8@9; Malaga, 10@13 per lb.

LEMONS—Supplies heavy, market dull, wide range in prices. Local stock, packed loose, 4.75@2.25; loose, 1.00@1.50; per bag, mostly 50@60.

LETTUCE—Supplies liberal, market firm. Local, field crates, best, 1.75@2.00.

ONIONS—Arrivals past 24 hours, none; total of 15 unbroken and 3 broken cars on team track at 8 a.m.; 3 cars diverted. Supplies heavy, market dull, steady. White Globes, 2.00@2.25; Browns, mostly 1.35@1.50; Yellows, 1.25@1.50 per cwt., sacked.

ORANGES—Supplies liberal, market firm. Valencias, packed special brands 126's, 150's and 176's, 7.25@7.75. Local packed, second grades, mostly 4.00@5.00.

PEAS—Supplies light, market firm. Local, 14@16 per lb.

PEARS—Supplies light, market firm. Bartletts, best, local, mostly 7@8 per lb.; northern, mostly 3@11 per lb.

PEPPERS—Supplies liberal, market steady. Bells and Chilis, mostly 3@5 per lb.

POTATOES—Arrivals past 24 hours, 10 cars California, 2 cars Idaho; total of 46 unbroken and 15 broken cars on team track at 8 a.m.; 6 cars diverted. Supplies liberal, market steady. Stockton: Burbanks, mostly 2.25@2.75 per sack; poorer, low as 2.00.

SWEET POTATOES—Supplies liberal, market steady mostly 2@2.10 per lug.

SQUASHES—Supplies liberal, local, market firm, summer squash, mostly 75@1.10 per lug; Hubbard squash, 1½@2 per lb.

TOMATOES—Supplies heavy, market steady. Local, best, mostly 35@50 per lug.

TURNIPS—Supplies moderate. Per dozen bunches, 40@50; per sack, 2.25@2.50.

POULTRY PRICES TO PRODUCERS

Hens, 3 lbs. and under, per lb.	.30
Hens, over 3 lbs. and up to 5½ lbs. each, per lb.	.30
Hens, 5½ lbs. and up each, per lb.	.30
Hens, colored, 4 lbs. and up, each, per lb.	.25
Broilers, 2 to 2½ lbs. up each, per lb.	.32
Broilers, 1½ lbs. up each, per lb.	.34
Fryers, 2½ to 3 lbs., per lb.	.34
Roasters, 4-5 lbs. and over, 3 lbs. and up, per lb.	.34
Stags, per lb.	.18
Old cocks, per lb.	.18
Ducklings, Pekings, 3½ lbs. and up, per lb.	.25
Ducklings, Indian River Pekings, 3½ lbs. and up, per lb.	.23
Old duck, 3½ lbs. and up each, per lb.	.25
Geese, per lb.	.25
Young tom turkeys, 13 lbs. and up each, per lb.	.44
Young tom turkeys, dressed, 12 lbs. up, per lb.	.50
Hen turkeys, 8 lbs. and up each, per lb.	.44
Hen turkeys, dressed, 7 lbs. and up each, per lb.	.41
Old tom turkeys, per lb.	.40
Old tom turkeys, dressed, per lb.	.40
Squabs, 9 lbs. and under, per lb.	.45
Squabs, over 9 lbs. and up per doz. lb.	.47
Belgian hare, 2 to 3½ lbs. each, per lb.	.12
Belgian hare, 3½ to 5 lbs.	.15
Belgian hare, old	.09

A WEAKER OPENING IN COTTON.

Decline of 20 to 41 Points List Drops 65 Below the Previous Close.

[EXCLUSIVE DISPATCH.]

NEW YORK, Oct. 28.—The cotton market opened weaker at a decline of 20 to 41 points on the bitch in negotiations to end the strike of the British coal miners, poor cables, continued unsatisfactory advances regarding the textile situation and prospects for clearing weather in the South. The list dropped about 65 points below the previous close.

J. S. Wannamaker, president of the American Cotton Association, has sent telegrams to governors of fourteen cotton-growing States asking them to call a special session of their legislatures to enact laws postponing payment of taxes and other measures assuring a uniform reduction of 33 1-3 per cent in cotton acreage for 1921.

The early selling movement carried the market off to 20.48 cents for December and 20.05 cents for January, or 45 to 68 points net lower on the general list. Later prices recovered the greater part of their early losses with January selling at 20.85 cents, or within 8 points of last night's closing quotation.

The advance to 20.72 cents for January carried prices back to about last night's closing quotations. The market weakened later, January ruling around 20.30 cents during the mid-afternoon, compared with 20.73 cents at the close yesterday.

	Open.	High.	Low.	Close.	Previous close.
January	20.30	21.20	20.05	21.18	20.73
March	20.12	21.00	19.85	20.96	20.56
May	20.00	20.90	19.80	20.90	20.30
July	19.90	20.45	19.50	20.40	20.10
December	20.92	21.79	20.48	21.75	21.15
Spot				24.00	22.15
New Orleans—					
January	19.50	20.61	19.40	20.48	20.00
March	19.50	20.41	19.23	20.41	19.91
May	19.27	20.20	19.15	20.10	19.74
July	19.20	19.91	20.10	20.11	19.30
December	20.00	21.00	19.74	21.00	20.51

NEW YORK GRAIN MARRET.

[BY A. P. NIGHT WIRE.]

NEW YORK, Oct. 28.—Wheat, spot, easy; No. 2 red and No. 2 hard, 2.31½, spot c.i.f. track New York; No. 1 mixed durum, 2.29½ c.i.f. to arrive.

Corn, spot, firm; No. 2 yellow, 1.10½, and No. 2 mixed, 1.00½ c.i.f. New York, ten-day shipment.

Oats, spot, steady; No. 1 white, 67½.

Lard weak; Middle West, 19.70@19.80.

Other articles unchanged.

SAN FRANCISCO OIL STOCKS

[BY A. P. NIGHT WIRE.]

SAN FRANCISCO, Oct. 28.—Oil stocks: Caribou, 1.90 bid; Claremont, 8.50 bid; Honolulu, 2.50 bid; Illinois Crude, 20 bid; Junction, 1.35 bid; McKittrick, 10 bid; Midway Oil, 1.35 bid; Palmer Union, 6@7; Palmer Union preferred, 28 bid; premier, 40 bid; Sunset-Eagle, 58 bid.

MONEY AND EXCHANGE.

[BY A. P. NIGHT WIRE.]

NEW YORK, Oct. 28.—Prime mercantile paper unchanged. Exchange irregular; sterling, demand, 3.46½; cables, 3.47¼.

Time loans steady; unchanged.

Call money strong; high, 10; low, 9; ruling rate, 9; closing bid, 10; offered at 10; last loan, 10.

Vote Stock Dividend.

[BY A. P. NIGHT WIRE.]

CHICAGO, Oct. 28.—The Standard Oil Company of Indiana today voted a stock dividend of 150 per cent, payable December 17.

The company, with $25,000,000 shares of stock, with a par value of $25,000,000, has a surplus of

We own and offer, subject to prior sale and change in price

$65,000

CITY OF GLENDORA

City Hall and Public Park 6% Bonds

Tax Exempt in California — Exempt from Federal Income Tax.

Legal Investment for California Savings Banks

Dated November 1, 1920 — Denominations $1000, $500

Interest payable semi-annually November 1st and May 1st, both principal and interest payable at the office of the City Treasurer, Glendora, Cal.

The City of Glendora, located 26 miles east of Los Angeles in Los Angeles County, is the center of one of the finest proven citrus sections of the State. Glendora is served by the Santa Fe and Pacific

We Own and Offer:

NINE PRIME BONDS

Wide Market	Diversity	High Yield Price	Approx. Yield
Anaconda Copper Mining Company			
10-yr. 7% Secured Golds Bonds "B"		98¼	7⅛ %
Sears, Roebuck Company			
7% Three Year Gold Notes		98.41	7.60%
Swift & Company			
5-year 7% Gold Notes		97½	7.80%
Province of British Columbia			
3-year 6% General Obligation Gold Bonds		96.55	7.30%
Wisconsin Electric Power Company			
First Mtg. 7½%, 25-yr. Sinking Fund Gold Bonds		99	7.55%
Sutter Basin Company			
Land Mtg. 8%, Serial Gold Bond due 1926. Guaranteed by J. Ogden Armour		101	7.80%
Arivaca Land & Cattle Company			
10-year Sinking Fund 1st Mtg. 8%..		Various	8.00%
Solano County, California			
Road Improvement District No. 2 6%			
Tax Exempt Bonds Due Serially		Various	6.25%
Owl Drug Company 6s			
Due September 1921		98.10	8.00%

The investment of your funds demands attention today. Call on us in person, wire, write or telephone for full descriptive circulars.

OUR "INVESTOR'S CATECHISM" would interest you. Write for one today.

Telephone 61589.

CARSTENS & EARLES, Incorporated

Government, Municipal and Corporation Bonds

312 Title Insurance Bldg.

LOS ANGELES

San Francisco Seattle
Portland Spokane

A Security Salesman

A national organization, members of the New York Stock Exchange and of highest financial standing, has an opening in its sales force for a man of character and ability.

The applicant must possess a wide local acquaintance among people of substantial means.

To such a man we offer a permanent and profitable connection, provided he has sufficient confidence in his own productiveness to let his compensation be based thereon.

State your experience, extent of local acquaintance, and give references.

Address Y, Box 476,
Times Branch Office.

WRITE OR CALL FOR INFORMATION CONCERNING—
LIQUID CARBONIC CO. 7s, 1930
SEARS, ROEBUCK & CO. 7s, 1921-23
SWIFT & CO. 7s, 1925
S. S. KRESGE CO. CONV. 7s, 1922-26
WARING HAT MFG. CORP. 8% PREF.
ARMOUR & CO. CONV. 7s, 1930
SPICER MFG. CORP. 8% PREF.

MERRILL, LYNCH & COMPANY

MEMBERS NEW YORK, CHICAGO, DETROIT STOCK EXCHANGES
INVESTMENT SECURITIES
210 VAN NUYS BUILDING PHONE 63870

LOGAN & BRYAN

Members New York Stock Exchange, New York Cotton Exchange
Chicago Board of Trade
LOS ANGELES OFFICE, 210 West Seventh Street
L. N. STOTT, Resident Partner DEWITT HARLOW, Manager

A. H. CRARY & CO.

MEMBERS CHICAGO BOARD OF TRADE
Stocks, Bonds, Grain, Cotton
DIRECT PRIVATE LEASED WIRE.
65304 119 W. Fourth St., Los Angeles Main 7559
119 WEST FIRST ST., LONG BEACH.

BERTRAM D. LACKEY & CO.

STOCK & BOND BROKERS
304 TITLE INS. BLDG. LA

H. M. FERNALD & CO.

STOCKS AND BONDS
PHONE 67371 SUITE 1029 CITIZENS NAT'L BANK BLDG. L. A.

BLANKENHORN-HUNTER-DULIN CO.

INVESTMENT SECURITIES
San Francisco, San Diego Van Nuys Bldg., Los Angeles Pasadena

Banks, Huntley & Co.

BONDS — INVESTMENT SECURITIES
303 HIBERNIAN BLDG.
TELEPHONES 12036 BDWY. 30

Wm. R. Staats Co. Dealers in Government, Municipal and Corporation BONDS

ALSO EXECUTE COMMISSION ORDERS IN LISTED SECURITIES
SAN FRANCISCO Los Angeles, 105 W. Fourth St. PASADENA

McCONNELL - WOOLLEY & CO., INC.

STOCKS AND BOND BROKERS
Members Los Angeles Stock Exchange
480 I. W. HELLMAN BUILDING Phone 63813

R. H. MOULTON AND COMPANY

Specialize exclusively in Government and Municipal Bonds.
Government Department is equipped to buy and sell 91 Liberty and Victory Bond issues.
Title Insurance Building. Telephone 60317; Main 260.

FIRST MORTGAGE SECURITIES

ROBT. MARSH & CO. We deal in First Mortgage Securities only. Our present offerings

NEW YORK STOCK EXCHANGE

[BY A. P. NIGHT WIRE.]

NEW YORK, Oct. 28.—Selling for both accounts, in which short offerings probably predominated, affected severe depreciation of quoted values of the stock exchange today, the reversal encompassing every important division of the list.

The reaction was accompanied by the largest transaction since the early days of the month, totaling about 850,000 shares. Some of the more popular issues rallied substantially on profit taking in the later dealings, but the tone at the close was irregular to heavy.

There were no developments to account for the slump other than those which have done service since the period of deflation began; namely, the money stringency and additional signs of backwardness in commerce and industry. For investment purposes, however, funds remain plentiful, as was evidenced by the oversubscriptions to new capital underwritings. Money rates were unchanged, the bulk of the day's call loans being made on a 9 per cent basis, rising to 10 per cent in the final hour, which a sum approximating $20,000,000 was in demand.

The one hopeful incident of the day—virtual settlement of the British coal strike—was utterly ignored, not only by the stock market but by foreign exchange as well. The London rate fell almost 2 cents under yesterday's best quotation and new points of discount were recorded in remittances to continental Europe.

Oils, steels, equipments, shippings, motors, and numerous allied specialties, bore the brunt of the break, but rails were relatively steady, a brisk advance in Southern Pacific being the final feature.

All domestic and foreign issues in the bond market, including the Liberty group, were irregular, a few inclining to heaviness. Total sales, par value $14,750,000. Old United States bonds were unchanged on call.

STOCK QUOTATIONS IN NEW YORK CITY.

[Furnished by Logan & Bryan, Members New York and Boston Stock Exchanges, Van Nuys Bldg., Los Angeles.]

NEW YORK, Oct. 28.—Following are the closing prices, sales, and high and low quotations today:

Sales	Stocks—	High.	Low.	Closing
300	Adams Express	35½	34	34½
200	Ajax Tire	26½	25½	26½
500	Alaska	1¾	1¾	1¾
300	Alaska Juneau	1¾	1¾	1¾
300	Atlantic Coast Line	96½	95	95
5,100	Atlantic Gulf & W. I.	142¼	138	142¼
900	Allis Chalmers	32½	32	32½
200	Allis Chalmers pfd.	76¾	76	75¾
2,800	Am. Agr. Chemical	80	74¾	74½
900	Am. Beet Sugar	73¾	72¾	73
100	Am. Beet Sugar pfd.	75	75	75
3,800	Am. Car & Fdy. Co.	154¾	152	153¼
100	Am. Car & Fdy. pfd.			110
600	Am. Can Co.	32¾	32¾	32¾
100	Am. Cotton Oil	52½	52½	52
200	Am. Drug Syndicate	9¼	9¼	9
100	Am. Express	132	132	133
200	Am. Hide & Leather	10½	9¾	10
3,200	Am. Hide & L. pfd.	58½	56¾	58
200	Am. Ice Sec.			41
100	Am. Ice Sec. pfd.			73
3,800	Am. Int'l Corp.	72	70¾	71¾
400	Am. Linseed	68½	68	66
100	Am. Linseed pfd.	84¾	84¾	84
2,300	Am. Locomotive	96½	94	94¾
2,200	Am. Safety Razor	15	12¾	12¾
1,200	Am. Ship. & Com.	17¾	17¾	17¾
1,000	Am. Smelting	47¾	46¾	47
4,600	Am. Smelt. & Ref. Co.	58¾	57¾	58¾
900	Am. Smelt. & R. pfd.	90¾	90¾	90¾
3,500	Am. Steel Fdry.	104	102¾	104¾
500	Am. Sugar pfd.	105½	105½	105
1,100	Am. Sumatra Tobacco	87	85	85
200	Am. Tel. & Tel. Co.	99¾	99¾	99¾
2,200	Am. Tobacco Co.	127	122½	126
2,200	Do. pfd. "B"	123½	122½	123½
500	Am. W. Paper pfd.	46	45¾	46¾
4,700	Am. Woolen	68	66¾	66¾
100	Associated Oil	101	101	101
5,500	Anaconda	50¾	49¾	50
5,200	A. T. & Santa Fe	83¾	82¾	82¾
200	A. T. & Santa Fe pfd.	77	77	76¾
24,000	Baldwin Locomotive	112¾	110¾	111¾
200	Baldwin Loco. pfd.			113
1,000	Baltimore & Ohio	46¾	43¾	44½
800	Balt. & Ohio pfd.	53¾	53¾	53
400	Bethlehem Motors	6	6	6
13,000	Bethlehem Steel "B"	69½	67¾	68¾
300	Booth Fisheries	6	6	6
900	Bosch Magneto	75¾	71¾	71¾
700	Burnett Co.	120	120	120
300	Burns Bros.	97½	95	95
200	Butte & Superior Cop.	16	15¾	15¾
1,000	Butte Copper & Zinc.	6¼	6	6
800	Brooklyn R. T.	15	12¾	12½
3,000	Cadillo Oil	19	18¾	18¾
300	California Packers	64	63¾	63¾
100	Cal. Petroleum pfd.			70
7,300	Canadian Pacific	125	123¼	124
4,200	Central Leather	41	39¾	40¾
200	Central Leather pfd.			88
400	Cerro de Pasco	37½	37½	37¾
4,300	Chandler Motors	82¾	81	82¾
1,700	Chesapeake & Ohio	66½	65	65¼
200	Chicago R. Iron, Tool	9	9	9
2,500	Chile Copper	13¾	13¼	13¾
6,900	Chino Copper	25	24¾	24¾
2,400	C. & G. W.	11½	10¾	11
1,900	C. & G. W. pfd.	28¼	26¼	28
1,300	C. & N. W.	80	80¼	80½
9,600	C. M. & St. Paul	41¾	40	41¼
8,400	C. M. & St. Paul pfd.	62¾	60¼	61
2,400	Coca Cola	21¾	20¾	21¾
200	Colorado Southern	33	33	32
100	Columbia Gas	59	59	59
3,100	Columbia Graphophone	19¾	18¾	19¼
200	Do. 1st	78¾	78¾	78¾
400	Cons. Inter. Callahan	7	7	7
800	Consolidated Gas	87	85¼	86½
600	Consolidated Cigars	75¼	74	73¾
700	Continental Candy	9¾	9¾	9¾
1,600	Cons. Textile Corp.	24¼	23¾	23¾
700	Corn Products	49¾	48¾	48¾
600	Cosden Oil	36¾	36¾	36¾
15,600	Crucible Steel com.	125¾	120¾	123¾
100	Crucible Steel 1st	90	90	90
1,800	Cuba Cane Sugar	54¾	53½	54¼
200	Cuba Cane Sugar pfd.	73¾	73¾	73¾
2,700	Cuban Am. Sugar	37¾	37¾	37¾
900	Delaware & Hudson	103¾	102¾	102¾
900	Denv. & Rio Grande	11¾	11¼	11¾
400	D. L. & W.	242	240	240
500	D. & R. G. pfd.	3¾	3¾	3¾
700	Endicott Johnson	62¾	62¾	62¾
6,400	Erie	18¾	17	17¾
3,200	Erie 1st pfd.	27¾	26	26¾
700	Erie 2nd pfd.			18¾
600	Famous Players	67¾	67¾	67¾
1,100	Fed. Mining & Smelting	29¾	29¾	29¾
200	Gaston Williams	4¾	4¾	4¾
400	General Cigars	83¾	81¾	83¾
1,600	General Electric	138¾	137¾	137¾
10,100	General Motors com.	17	16¾	16¾
1,500	Goodrich Rubber Co.	50¾	49¾	50¼
4,700	Great Northern pfd.	86¾	84¾	86¼
200	Greene Cananea	26¾	26¾	26¾
400	Gross Sc. On	67¾	67¾	68
100	Guantanamo Sugar	16¾	16¾	16¾
1,200	Gulf States Steel	49	48¾	48¾
600	Hupp Motors	13¼	13¼	13¼
1,100	Haskell Barker	66¾	65¾	66
1,600	Houston Oil	107	105¾	106¾
200	Illinois Central	93¾	93¾	93¾
900	Inspiration Copper Co.	42¾	42¾	42¾
2,800	Int'l Mercantile Marine	11¾	11¼	11¼
1,000	Int'l Harvester com.	107	105¾	106¾
2,300	Int'l Nickel	17¾	17¼	17¾
11,500	Int'l Paper	62¾	61¾	64¾
2,600	Inter-Met. Cons Co.	4¾	4¾	4¾
1,200	Inter-Met. Cons pfd.	63¾	63¾	63¾
900	Int'l Marine com.	18¾	18¾	18¾
2,100	Int'l Marine pfd.	70¾	68¾	69¾
100	Iron Products pfd.	70	70	70
2,300	Island Oil	5¾	5¾	5¾
3,200	Invincible Oil	24¾	23¾	23¾
200	Jewel Tea Co.	50	50	50
2,800	K. C. Southern	24¾	22¾	23¾
1,300	K. C. Southern pfd.	49¾	49¾	49¾
2,200	Kennecott Copper	22¾	22	22
600	Kelly Springfield com.	51	50¾	50¾
800	Kenston Tire Co.	13¾	13¾	13¾
600	Lackawanna Steel	64¾	63	63½
400	Louisville & Nashville	107	105¾	105¾
4,000	Lehigh Valley	55¾	52	52¾
500	Lggett & Myers	145¼	144	143
1,900	Loft Candy Co.	14¾	12¾	12¾
1,500	Lorillard Tob. Co.	140	137¼	139
1,700	Loews Inc.	20	19¾	19¾
100	Mackay Co.			35¼
100	Mackay Co. pfd.	51¾	51¾	51¾
1,000	Max. Motors 2nd pfd.	3¾	3¾	3¾
800	May Dept. Stores com.	72¾	72¾	73
300	May Dept. Stores pfd.	96¾	96	96
600	Mex. Central Cts.	6¼	6¼	6¼
38,300	Mex. Petroleum Co.	192¾	186¾	188¼
700	Mex. Petroleum pfd.			94¾
700	Miami Copper Co.	18¾	18¾	18¾
7,000	Middle States Oil	14¾	14	14¾
6,500	Midvale Steel	38¾	37¾	37½
1,000	Mina. & S. L.	18¾	18¾	18¾
100	M. St. P. & S. S. M.			80
700	M. K. & Texas	44¾	43¾	43¾
200	M. K. & Texas pfd.	84	84	84
800	Montana Power com.	63¾	62¾	62¾
2,700	Missouri Pacific	27¾	26¾	26¾
2,100	Missouri Pacific pfd.	51	49¾	50¼
100	Mullin's Body	27¾	27¾	27
2,500	Nat'l Aniline & Chem.	57¾	56¾	57¾
100	Do. pfd	90¾	90¼	90¾
500	Nat'l Conduit & Co.	5¾	5¾	5¾
300	National Lead	78	78	78
1,200	National Enamel	59	57¾	58¾
900	Nevada Con.	11	10¾	10¾
5,800	N. Y. Central	80½	79¾	80¼
600	Nova Scotia Steel	40	40	40
6,400	N. Y. N. H. & H.	32¾	31¾	32
1,400	N. Y. Ont & W.	23¾	22¾	22¾
2,200	Norfolk & Western	98¾	97½	98¾
800	Northern Pacific	88	87	87
700	Orpheum Circuit	29¼	28¼	28¾
200	Owens Bottle Co.	54	53½	54
1,000	Pan-American			4
400	Otis Steel	20¼	20¼	20¼
500	Pacific Gas & Electric	55¾	53	53
18,900	Pan-American com	90	87	88¼
300	Pan-American "B"	82¾	80¾	81
5,000	Penn. R. R. Co.	47¾	45¾	45¾
2,200	People's Gas	43	41	41¾
2,300	Pere Marquette com.	25¾	24½	25
4,600	Philadelphia Co.	31¾	30¾	31¾
900	Phillips Petroleum	36¼	35¼	35¾
8,500	Pierce-Arrow com	24¾	23¾	24¼
500	Pierce-Arrow pfd.	90	90	88¾
500	Pierce Oil com.	14¾	14¼	14¾
200	Pierce Oil pfd.	84¾	84	83½
1,900	Pittsburg Coal	67¼	67	67¼
5,400	Pitts. & W. Va. com.	34¾	32¾	34½
400	Pressed Steel Car	96¾	96	95½
900	Pond Creek	15	15	15¾
1,200	Punta Alegre Sugar	67¼	66¾	67¼
100	Pullman	111½	110¾	111
1,400	Pure Oil	30½	28¾	29¾
100	Ray Consolidated	13¾	13¾	13¾
17,000	Reading	96¾	94¾	95¾
1,200	Do. 1st pfd.	83	83	83½
300	Do. 2nd pfd.	88	88	87
100	Remington Typewriter	49½	43¼	49
1,200	Republic Steel	70	70	70
7,800	Republic I. & S.	76¼	74¼	75¾
100	Republic Truck			31½
6,700	Rock Island	36½	35¼	35¾
800	Rock Island 7th	81½	81	81
600	Rock Island 6th	69¾	69	69
17,500	Royal Dutch, N. Y.	75¾	73¾	74¼
200	Rumley com	27¾	27	27
400	Rumley pfd	56	56¾	56¼
400	Savage Arms	20	19	20
600	Stacy Motors	4¾	4¾	4¾
300	Seaboard Air Line	9¼	9	9¼
200	Seaboard A. L. pfd.			17¼
3,500	Sears-Roebuck Co.	109	107¼	108¾
8,500	Sinclair Oil	32¾	31	31¾
400	Shell Trans & Trading	49¾	49	49
400	Sloss Sheffield	63¾	62¾	64
400	Standard Oil, N. J.	675	665	665
800	Do. pfd	105	105	105
11,200	St. L. & S. F. com.	30¾	28¾	29
1,000	Do. 1st pfd.	46	44	44
3,700	St. L. & S. F.	37¾	36	37¼
5,100	St. L. & S. W. pfd.	48	46¼	48
200	St. Cecilia Sugar	9¾	9¾	9¾
24,200	Southern Pacific	90¾	89¾	90¾
14,200	Southern Railway	30¾	28¾	29¼
400	Southern Ry. pfd.	84¾	83¾	83¾
400	Stewart-Warner	51	50¾	50¾
800	Stromberg Carburetor	67	65¾	67
10,400	Studebaker com	57¾	56¾	56¾
100	Tennessee Copper	9¾	9¾	9¾
20,100	Texas Oil	51¾	49¾	51¾
24,200	Texas Pacific	22¾	21¾	22¾
1,500	Tex. & Pac. C. & O.	33¾	31¾	32¾
500	Times Sq. Auto Shop.	17	16¾	16¾
2,000	Tobacco Products	45¾	44¾	45¾
5,800	Transcontinental Oil	11¾	11¼	11¼
100	Transue-Williams	4¾	4¾	4¾
2,400	Union Oil of Delaware	28¾	27¾	28¼
3,100	Union Pacific	125¾	123¾	124¾
800	Union Pacific pfd.	89½	89½	89½
5,100	Utah Copper	58	56¾	56¾
800	Utah Securities	5¾	5¾	5¾
5,100	United Fruit Products	47¾	45¾	47¼
3,200	United Fruit	120	116¾	118¾
10,500	United Retail Stores	70¾	70¾	71¾
1,500	United R. R. of S. F.	14¾	13	13
2,600	U. S. Ind. Alcohol	46	45	45
400	Un. Drug Co. 1st. pfd.	46	46	45
400	U. S. Realty & Cons.	40¾	38	38¾
9,700	U. S. Rubber	74	72¾	73¾
34,400	U. S. Steel Corp.	87¾	86¾	87¾
200	U. S. Steel Corp. pfd.	101½	101	101
900	Va. Car. Chemical Co.	55¾	53¾	53¾
100	Do. pfd.			105
5,500	Vanadium Steel	65¾	61¾	62
2,600	Vivadoi	13¾	12¾	13¼
3,300	Wabash	11¾	10¾	10¾
1,000	Wabash pfd.	23¾	22¾	23¾
200	Wabash "B"	20	20	20
100	Wells-Fargo Express	56¾	56¾	58
100	Western Union			88
2,700	Westinghouse	46¾	46	46¾
8,000	Western Md. com.	14¾	13¾	13¾
1,100	Western Pacific com.	25¾	24	24¾
100	Western Pacific pfd.	73¾	73¾	73¾
2,100	W. & L. E.	14	13¾	13¾
200	Do. 1st pfd.			25¾
3,600	White Motors	44¼	44	44
10,000	Wilbs Overland	10¼	9¾	10
500	Wisconsin Central	40¾	40¾	40
100	Woolworth com.	80¼		105½
1,500	Worthington P. com.	57½	55¾	57¼
1,400	Allied Chemical	56½	58	58½
1,000	Mont. Power	77¾	77¾	77¾
900	Mont. Ward	22¾	23¾	23¾

Total sales of stocks—850,200 shares.
Total sales of bonds—$15,555,000.
Money—Opened 9 per cent; highest, 10 per cent; lowest, 9 per cent; last loan, 10 per cent; closed, 10 per cent; ruling rate, 9 per cent.

LATEST NEW YORK BOND QUOTATIONS.

[Furnished by Logan & Bryan, Members New York and Boston Stock Exchanges, Van Nuys Bldg., Los Angeles.]

NEW YORK, Oct. 28.—Following are quotations of the New York Stock Exchange:

	Close— Bid.	Ask.
Amer. Smelt. & Ref. 5s		
Amer. Tel. Col. 5s, 1946	80¾	80⅞
Anglo-French 5s	71¾	72⅜
B. & O. Ref. 5s, 1995	71¾	72⅜
B. & O. Conv. 4½s, 1933	73	73⅜
B. & O. Gen. 4s, 1937	67½	68¼
C. M. & St. P. Conv. 4½s, 1932	74¾	74¾
C. & N. W. Gen. & Ref. 4½s, 2014	64¼	64⅞
C. R. I. & P. Ref. 4s, 1934	69¾	69¾
Erie R. R. 4s	67⅛	68
Great Northern 4½s, 1961	84	84¼
Illinois Central Joint 5s, 1953	84¾	84¾
Missouri Pacific Ref. 5s, 1959	91	91¾
Missouri Pacific Ref. 5s, 1926	84	86⅜
Missouri Pacific Gen. 4s, 1975	58¼	59
Rio Grande Western 1st 4s, 1939	67¾	68
St. L. & S. F. P. L. 4s, 1950	62	62½
St. L. & S. F. Inc. 6s, 1960	54	54¼
St. L. & S. F. Inc. 6s, 1990	54¾	54¾
St. L. & S. W. Inter. 5s, 1952	62¾	63
St. L. & S. F. Gen. 6s, 1953	80¾	82
Wilson 8s, 1941	90¾	92
Mexican Gold Tr. 5s, 1930	74½	75
C. G. W. 5s, 1950	57¾	57¾
Seaboard Air Line 4s, 1950	43¾	44¼
Southern Pac. 4s, 1949	75	76
C. & O. 5s	86¼	86¼
Inter. Rapid Transit 5s	82	82¾
Hudson & Manhattan Ref. 5s	62¼	62¾

NEW YORK CURB CLOSE.

[Furnished by Logan & Bryan, Members New York and Boston Stock Exchanges, Van Nuys Bldg., Los Angeles.]

NEW YORK, Oct. 28.—Closing quotations:

	Close— Bid.	Ask.
Industrials—		
Aetna Exp.	10½	11
U. Ship.	1⅞	1⅝
Wright-Mar.	⅛	¼
Peerless	28	32
Asphalt.	53	54
City Serv.	305	310
Do. pfd.	65¾	65⅝
Simms	10	10¼
Prod. & Ref.	5¾	6
Ryan	16½	17¼
Omar	1¾	2
Boone	1⅞	2
Mines—		
Caledonia	16	18
Can. Cop.	1¼	1⅜
Magma Cop	25	27½
Methuselah		
Old	55	60
Do. new	5¼	6
Nipissing	8	8¼
Tono. Ex.	1⅜	1½
Con. Cop.	2¼	2⅜

OIL STOCKS.

[Furnished by A. H. Crary & Co., 119 West Fourth street, Los Angeles.]

NEW YORK, Oct. 28.—Closing quotations:

	Close— Bid.	Ask.
Anglo	21½	22½
Borne	11	12
Buckeye	88	90
Chenault	210	225
Do. pfd.	100	110
Continental	108	113
Crescent	31	33
Cumberland	150	155
Eureka	114	115
Galena	45	47
Old pfd.	90	94
New	88	92
Ill. Pipe	180	185
Ind. Pipe	91	95
Nat. Trans.	30½	30¾
N. Y. Trans.	170	180
N. Pipe	99	101
Ohio Oil	312	317
Int. Pet.	17¾	18¼
Penn. Mex.	47	50
Prairie O'l.	575	585
Prairie P.	250	259
Solar Refg.	400	425
S. Pipe	118	122
S. P. Pr.	270	275
S. W. P. Oil	62	66
S. Ohio Cal.	340	345
S. Ohio Kan.	775	785
S. Ohio Kan.	565	585
S. Oil Ky.	440	470
S. Oil N. Y.	384	390
S. Oil Ohio	425	440
Swan & F.	90	70
Union T.	115	129
Do. pfd.	98	100
Vacuum	250	300
Washton	30	35
S. Oil Neb.	445	469
Imperial	106	106

CLOSING PRICES OF GOVERNMENT BONDS.

LOS ANGELES.

1st Liberty 3½s	92.25
1st Liberty 4s	87.50
2nd Liberty 4s	88.50
2nd Liberty 4s	87.00
2nd Liberty 4¼s	87.50
3rd Liberty 4½s	90.02½
4th Liberty 4¼s	88.00
5th Victory 4¾s	96.00

NEW YORK.

1st Liberty 3½s	92.00
1st Liberty 4s	89.30
1st Liberty 4¼s	89.70
2nd Liberty 4s	87.00
2nd Liberty 4¼s	88.14
3rd Liberty 4½s	90.04
4th Liberty 4¼s	88.16
5th Victory 4¾s	96.06
5th Victory 4¾s	96.92

SUGAR QUOTATIONS.

[BY A. P. NIGHT WIRE.]

PIONEER HOUSE

E. F. HUTTON & CO.

MEMBERS

New York Stock Exchange
New York Cotton Exchange
Chicago Board of Trade

118 W. Fourth Street
Home Phone 10366
Sunset Main 3170

Hotel Alexandria
Home Phone F7616
Sunset Main 8989

Pasadena—
Hotel Maryland
Tel. Fair Oaks 65

4 Through Wires to 4
Chicago and New York
Without Relay

FINANCIAL AND TRADE REVIEW.

(Continued from Preceding Page.)

further recession toward the normal point is to be expectd.

On the othe rhand rails average fifteen points below their prewar levels, and as the new rail laws and rates place the roads on the most solid basis they have enjoyed in more than twenty-five years, it is logical to assume that the inexorable working of the law of compensation will return them about to their normal level of about $83, as compared with yesterday's average of $68.

A PAIR OF MUNICIPALS.

Two attractive municipal bond issues are being offered by the National City Company. An $840,000 issue of city and county of San Francisco, 4½ per cent Hetch Hetchy water bonds is being sold at prices ranging from 95.02 to 93.84, to yield about 5.40 per cent. The assessed valuation of the property by which these bonds are secured is placed in excess of $583,000,00, while the net debt amounts to $35,129,-000. The bonds are a direct obligation of the city and county of San Francisco, and are payable by taxes levied upon all of the assessable property located therein. These bonds are also being offered by E. H. Rollins and Son.

State of California, 4½ per cent highway bonds to the amount of $548,000, are being sold at prices ranging from 94.70 to 93.98, to yield about 4.90 per cent. The bonds are secured by property assessed at more than $4,000,000,000, while the total bonded debt, including this issue amounts to $51,774,500. The bonds are a legal investment for savings banks in California, New York, and other States.

TICKER TICKS.

Steel trade organs say that the price decline has become more pronounced during the past few days and that more mills are curtailing production.

B. F. Goodrich Co., declares quarterly dividend on common and preferred.

Average price of twenty industrials $4.82, a decline of .69 per cent, twenty rails $2.83, a decline of .33 per cent.

SANTA BARBARA BONDS.

On Monday, November 2, $295,-000 Santa Barbara School District, 6 per cent bonds will be sold. The sale will be held at 10 a.m. in the courthouse at Santa Barbara. The bonds will mature in blocks of $10,000 per year, between 1921 and 1949, and $5000 in 1950.

LOS ANGELES STOCKS.

Associated slumped yesterday and following a series of transactions involving 134 shares closed with a net loss of 2 points over the preceding day. General Petroleum was also weaker.

In the mines, Tom Reed sold up to $1.49; United American was in demand, opening at 44 cents, and selling down to final bid of 40 1-4. Industrials and bonds held their own.

The floating supply of stock was not large, and the price level was easily offeced by comparatively light trading. The market was somewhat uncertain and traders do not anticipate much improvement until after the election.

STORAGE REPORT.

Storage report for the week ending October 27, showing the volume of commodities held in Los Angeles warehouses follows:

Commodities—	Last year.	This year.
*Eggs (cases)	71,652	98,171
Butter (pounds)	272,420	715,445
Cheese (pounds)	1,484,927	717,999
Apples (boxes)	515,274	981,831
Potatoes (sacks)		14,220
Onions (sacks)	57,040	52,105

Conservative Appraisals

safety of a first mortgage is only ed when the property which es it is conservatively appraised.

mortgages which are pledged curity for the Guaranteed First gage Certificates issued by this pany are secured by income-ucing land appraised by men lly approved as appraisers by Commissioner of Insurance and uperintendent of Banks of Cali-.

is only one of the reasons why Certificates possess a degree of unsurpassed by any other in-ent security.

may be purchased in convenient nts from $100 up to $200,000.

Under State Supervision.

MORTGAGE GUARANTEE COMPANY

State Supervised

626 South Spring St.

Los Angeles Cal. Main 6507

Resources in Excess of $15,000,000

ENS, PAGE & STERLING
STOCKS AND BONDS
L. - WOOLLEY & CO., INC
STOCK AND BOND BROKER
Members Los Angeles Stock Exchange
BUILDING

ARKETS
S CENTERS.

H. N. WILLARD & CO
Ground Floor 625 S. Spring St.
WILL SELL
200 Richfield Consolidated
3 Texas Holding Co.
125 Allied Petroleum
200 Mariington-Dumas
200 Richfield United
25 Yellow Taxi Cab
100 to 500 Richfield-Yorba
100 Richfield Union
200 Beatty Oil & Dev.
100 to 1000 Roll of Montebello
100 to 1000 Carson Oil
500 L. A. Investment
100 to 600 Frank Oil
1000 Invader Oil of Texas
100 Jerome Superior
50 to 200 Texas United Oil
200 Placentia-Central
100 to 1500 Heffern Oil
250 Montebello No. 1 Oil
Texcal Oil
WE WILL PAY CASH
30c for Texcal Oil & Refining Stock
95½c for Rex Oil; $10.75 for 10 Lots
Louis Stephens; $1.70 for Richfield Stock
of Oklahoma; 60c for Richfield Stock
LIBERTY BONDS AND W. S. S.

Oil will soon be developed in the anticline of the Holbrook Basin. Leases now on the geologic structure you may not be able to re-sell. We are the only agents for patented land in the structure.
See our maps before buying.
J. C. THOMA & CO.
433 Chamber of Commerce Bldg.
Los Angeles.

EVERY INVESTOR SHOULD HAVE
The Investor's Pocket Manual
272-Page Booklet.
Will be furnished FREE by any investment banker or broker to any investor on application; OR for 50c a current copy will be sent by Financial Press, 116 Broad St., New York City.

BEATTY OIL AND DEVELOPMENT CO.
516 California Bldg.
Phone 14034, Los Angeles

LOCAL MARKET WEAK FOR MILO AND BARLEY
Weakness developed for all shipments of milo and barley during the session on the local exchange yesterday. The market was dull, no sales were transacted during the 30 minutes' session. track barley was 50 cents per ton lower, the transit article was 50 cents per ton lower, the transit article was 50 cents per ton lower, the twenty-day shipment was 50 cents per ton below the level of the preceding day. Milo shipments were unchanged, the December shipments, October and November milo was 25 cents per ton, and November milo was 50 cents lower. Milo attracted little attention during the day, but the transit article showed a decline of 50 cents per ton while the twenty-day shipment dropped $1.50 per ton. Sales of milo or barley made during the session.
DAILY BOARD QUOTATIONS
Arrivals—Wheat, 0; barley, 1; corn, 3; milo maize, 4; flour, 2; bran, 3; C. H. corn, 4; total, 28. May, 3.
Corn, bulk—
No. 2 yellow
Milo maize, car lots—
In transit
10-day shipment
15-day shipment
20-day shipment
Barley—
On track
In transit
10-day shipment
15-day shipment
20-day shipment
FUTURE DELIVERY—100 TON LOTS.
Milo maize—
All October
All November
Barley—
All October
First half November
All November
All December
DENVER METAL MARKET.
[EXCLUSIVE DISPATCH]
DENVER, Oct. 28.

You Can Buy Any STOCKS or partial payment plan
Deposit payable in 10 equal monthly payments.
make one dollar do the work
account is credited with all sell at any time.
are not called upon for frequent
complete payments at any put the stocks.
the hands of all speculative
for Descriptive Circular.
orders given prompt attention.
checks accepted as collateral.
deals in stocks and bonds.
Open Monday Evenings.
N KENNEDY & CO.
Los Angeles Stock Exchg. Bldg. and San Francisco Stock Exchange
210 S. SPRING ST. 105 ANGELES
SECOND FLOOR

KAIBAB SMELTING
For $10
Offers $12.50 Per Share
Carries "rights" to exchange
2 for 1 into stock of new
KAIBAB CONS. SMELTING CO.
(WHEN ISSUED.)
CIRCULAR ON REQUEST.
GARNER & CO.
403 S. Spring Street
Phone—Pico 98 and 99.

Allied Petroleum
Rig wells now drilling
in Montebello Field
Stock - $1 Per Share
Available Sold now producing 1,100,000 barrels monthly — nearly ¼ the total production of the nine great Southern California oil fields with only 5 per cent of the total wells.
Inquiry? Phone Aspin 3245
Montebello, Cal.
Permit No. 6820

Money Advanced on Stocks & Bonds
TERBURY & TUTTLE
320 Title Ins. Bldg.
Phone 14036
LOANS EXECUTED ON ALL EXCHANGES.

Salisbury & Tuttle
STOCKS AND BONDS
320 Title Ins. Bldg.
14036, Tel. 63518

HUNGER OIL COMPANY
Treasury stock preferred oil stock
TITLE INSURANCE BLDG.
Los Angeles, Cal.

WESTMORELAND APARTMENT CORPORATION
Subscription of 100, at $1.00 per share, for information.
Edwards & Company
Investment Securities
Security National Bank Building
Los Angeles.

Oil Holding Company
607 Hibernian Building
Los Angeles, California.

Home Service Company
Preferred Stock Paying 8%
Never Missed a Dividend
E. S. MORRIS
Broadway 4139

FOR SALE
SHARES PETROLEUM
ZONE OF MONTEBELLO
CALIFORNIA OIL
SAN FERNANDO OIL
L. C. THROOP CO.
Main 8184.

3 Weeks To Reach Oil!
That was the actual drilling time required to reach production in the Standard Oil Co.'s 1,000-barrel gusher at Huntington Beach. This giant well is but a short distance from Texcal's holdings. Just across the road from us. Standard is drilling their No. 5 well.
Texcal's Fast Rotary Is Now Drilling
and should reach production in approximately the same time required for the Standard well. Shares are still available at par value, $1.00. Prompt action must be your course, if you are to share in Texcal's profits.
Texcal Oil & Refining Co.
730-31 Merchants' Nat'l. Bank Bldg.
Phone 64289
Los Angeles, Cal.
Reserve me ..... shares of Texcal stock, for which I agree to pay $1.00 per share (par value.)
Name .....
Address AT-10-29

Republic Petroleum
Marketwise appears to be in a strong position. Favorable news will probably be made public soon.
Send Us Your Orders to Buy
Republic Petroleum at mkt.
Bandini $1.00
Placentia Pacific 50c
Texanna $1.00
German City Bonds
Foreign Government Bonds
OFFER US
Auditorium Bldg. Co. Stock
Home Builders
New World Life
Trojan Oil
Olig Crude
Richfield Union
Bradley Oil
Gladly quote prices and give information on any security you desire to purchase.
E. H. SCHIEK & COMPANY
Established 1908 BROKERS Incorporated 1918
Members L. A. Stock Exchange
600 I. W. Hellman Bldg. Pico 3891.

OUR DAILY MESSAGE TO INVESTORS
In Which List Are You?
Can you name any men who became rich simply by saving and putting away money? No, none. Can you name any men who became rich by saving and INVESTING money? Yes, hundreds.
ANDREWS & CO.
214 Grosse Bldg.
Sixth and Spring
Investment Securities
Established 1900
Branches Throughout U. S.
Headquarters
New York—Chicago
Los Angeles

Getting Ahead
is the story of Peter Perkins and how he accumulated $10,000 in ten years by saving $25 per month. One of our investors wrote that "Getting Ahead" has made him realize that every dollar he saves he can invest with comparative safety and high yield. Another says it opened up to him the possibility of profitable investment in bonds and stocks. We will gladly send a copy of "Getting Ahead."
KRIEBEL & CO.
INVESTMENT BANKERS
137 South LaSalle St.
CHICAGO

Louisiana-Stephens Oil Corporation Stock Now Selling at $12.50
Par value of stock is $10.00 per share. Pays 2% monthly dividends on par.
This company is incorporated under the laws of Texas and has passed the corporation laws of California. Do not associate this company with the many companies doing business under Trust Agreements.
We have small amount of TEXCAL OIL STOCK at 65 cents.
J. C. BURCH & COMPANY
619 S. Spring St. Phone Edwy. 2812.

FOREIGN BONDS
BERLIN 4% $18.50
COLOGNE 4% $20.00
DRESDEN 4% $19.00
Mark Currency $14.50
Vienna 4% ..... $ 7.50
Don't you think this is buying time?
RIGALI & VESENICH
707-709 Trust and Savings Bldg.
Pico 162. Sixth and Spring Sts.

KEECHI WELL
now changing from rotary to standard tools. See us for this or any other Unlisted stock.
PERRY, CALKINS & CO.
715 Story Bldg. Phone 66874.

I HAVE OVER 2000 ACRES OF FINEST OIL LAND IN CALIFORNIA
Patented; under lease; geologist's reports; very accessible; ground floor proposition to party with ten thousand dollars. Principals only. Address X, Box 241, TIMES BRANCH.

THE NEW.

IN STORES AND HOMES.

NOVELTIES, IDEAS AND PRACTICAL SUGGESTIONS.

By Olive Gray.

Up-to-Datest:

A hat in tangerine duvetyn, made in plain turban shape, is swathed in an immense veil of tangerine-colored filet mesh, bordered with plain white chiffon and all-over embroidered in white angora wool in bold design. "Striking" is the adjective to apply to this novel chapeau.

Blouses in dark colors to match suits are by no means uninteresting. Some recent showings are of imported silk in stripes of harmonious colors, cross-striped with pastel shades. These are strictly tailored and have high collars, long sleeves and excellently fitted cuffs. Others there are in gray crepe de chine with collar, cuffs and tie banded in rose and lavender. Velvet batik is used jumper-wise on another fetching blouse. Black Georgette, plainly made, depends upon an elaboration of Bulgarian embroidery on sleeves for its chic.

Now is the time to buy:

Shoes, either high or low—or both. Prices have tumbled and modes are more than ever attractive. Especial inducements prevail this week and opportunity to select shoes for the forthcoming season.

The material fur the children's jackets for cool mornings and evenings. Such garments may easily be made at home by nimble-fingered mothers who would economize and proper fabrics are for sale at prices so low as to amaze.

The many small articles which seem so minor a part of current expenses, but which mount to figures quite tangible unless purchased at reduced cost.

* * *

A Table Gift.

Few, how very few, are the appliances for brushing crumbs from the family table! I mean few which are satisfactory. Few which do not too much suggest clearing out a stall. But there are now crumb trays and scrapers of enameled metal which are daintily attractive. Of glistening white, the groundwork, and upon this surface are hand-painted flowers in futuristic designs, or in semblance of nature—as one may choose. The shapes are graceful and at the same time practical. Any home-keeper would prize such an article as a Christmas gift.

* * *

Trimming Absurdities.

Gladys writes from Paris that some of the most absurd creations in the way of trimmings have found favor with the French couturiers. For example, paper clips—of twisted wire—are embroidered by means of buttonholing upon the bands and collars of frocks; trouser buttons are used by one couturier, various sizes being effectively placed to form a design. Another daring maker has employed button moulds of various shapes to create effects, no pretense being made to adorn the wooden shapes. Small discs of rubber are also utilized for decoration and paint is applied to fabrics in designs almost grotesque in their thickness—looking as though the knife rather than a brush had been employed in laying them on. In fact "anything so it was never used heretofore" seems to be the motto of French couturiers this season, according to Gladys's interesting letters.

* * *

Popular Counters.

The counters along the first floor aisles, in that old reliable store which is celebrating its forty-second anniversary, are magnets which daily attract gift buyers and those who are bent upon saving money for gift-buying purposes. There are savings there, too—savings appreciable and appreciated. Each day finds some new attraction along those aisles—jewelry, silver articles, hand bags, vanities, purses—many personal articles which may be used successfully in filling Christmas stockings.

* * *

To Keep Salad Things Fresh.

It is a mistake, according to Aunt Jane, to place in water the lettuce which you plan to use next day. It is better to roll it in a dry cloth and place in the cooling closet. Thus one may utilize the left-over leaves which would otherwise be wasted, and waste—in these days of high cost of garden products—is foreign to the plans of the frugal housewife.

* * *

The Bridal Book.

Just how to be a bride—all the preliminary stages of getting engaged and letting your friends know about it—the correct ways of inviting and of entertaining, together with hints of the best clothes to buy for the various kinds of weddings and the going away: These, together with gift hints, are bound in a charming brochure put forth by that exclusive house out Seventh street. No girl who has intentions of a wedding sort, should fail to have this little book, which is put forth to the patrons of that authoritative establishment.

* * *

On Mandarin Lines.

Some of the newest negligees for winter wear are of velvet and are builded upon the lines of the mandarin coat. High collars are preferred and many are richly embroidered or adorned with handmade flowers of tinselled silk, appliqued to the surface in the form of bands down the front, upon collars and cuffs.

* * *

Entirely of Brushed Wool.

The very newest import in the way of the silk sweater, is of brushed silk—all over—and comes in the Scotch tartan colorings—deep, dark greens and blues and yellows.

* * *

And Also.

Another sweater import — for even with the change of season—is that of knitted woolen yarns, having the tuxedo collar, the cuffs and pocket flaps all-over embroidered with raffia in colors which harmonize with that of the garment.

* * *

New Tuxedo.

A new fad in finishing the tuxedo collar of the silk knitted sweater, is that of completing the ends of that collar with elaborate silken tassels.

* * *

Notes from Fashion's Flute.

A new fall note is seen in the appliques of velvet or of silk on sheer grounds.

Fur coats which are cut in Paris are very much fitted and show a snug waistline.

The satin shawl collar of a Paris gown ties in a huge bow at the waistline in front.

A cerise velvet evening gown features a closely draped skirt and a one-sided train.

An accessory to the smart costume is a handmade bag of chiffon velvet to match.

A green-and-gold brocade evening gown has a huge embroidered motif on the hip.

An ostrich-trimmed dress of crepe de chine has a long, full skirt and a low, fitted waist.

With a flare at the hips and wrinkles above the waist, Paris accepts the waistline.

With the simple black frock is worn a small hat with a downward swirl of coq feathers.

A beautiful blanket robe coat is developed in tan and black and has large carved wooden buttons.

A quaint dance frock has a low bertha of embroidered net and straps of tiny rosebuds over the arms.

Two characteristics of the latest models are the high fur-trimmed collar and the leg-of-mutton sleeve.

A draped gown of gray crepe satin is embroidered in glass beads and weighted with crystal tassels.

JAIL BREAK BEHIND EL MONTE KILLINGS.

TWO SLAIN BANDIT SUSPECTS IDENTIFIED AS MISSING FILLMORE PRISONERS.

Identifying the bodies of the two bandit suspects killed in a battle with officers on the El Monte road Tuesday as those of Santiago Quahada and Sabico Corona, the former's father, Antonio Quahada, yesterday revealed the fact that the dead pair recently escaped from the Fillmore jail.

The father, who is employed at an Oxnard sugar refinery, collapsed when he saw his son's body in a morgue at El Monte. Deputy Sheriffs Coutz, Bright and Holbrook, in charge of the investigation, learned that the younger Quahada and Corona used a sledge hammer to break a way to liberty through a wall of the Fillmore jail on the same day they were arrested on suspicion of having committed numerous burglaries.

Esteban Reyes was arrested and placed in the County Jail yesterday on suspicion of having aided the two in their jail break.

Selestino Perez, shot twice by an officer and a citizen of El Monte during the fatal battle, is under arrest at the County Hospital. He is charged with robbery.

TO FEDERAL PENITENTIARY.

Deputy United States Marshal Blakeley will leave tonight for the Federal penitentiary on McNeil Island with "Capt." J. Allen Brooks, who is under a sentence of eighteen month for stealing an automobile and for false impersonation; P. C. Tice, sentenced to two and a half years for taking an automobile from one State to another without the consent of the owner, and A. A. Allen, who was given eighteen months for neglecting to list a still under the internal revenue laws.

SHIPPING.

LOS ANGELES HARBOR.

ARRIVED—THURSDAY, OCT. 28.

Steamer Halco, from Astoria.
Steamer Mary E. Foster, from Bellingham.
Steamer J. R. Stetson, from Gray's Harbor.
Steamer Mikahanda, from San Francisco.
Steamer Everett, from Everett.
Steamer Alaska Mars, from New York.

SAILED—THURSDAY, OCT. 28.

Steamer Alliance, for San Francisco.
Steamer Santa Fe, for Astoria.
Battleships to target practice, returning in evening.

TO ARRIVE.

Oct. 29—Humboldt, San Francisco, 2 a.m.
Oct. 30—President, San Francisco, 5 p.m.
Oct. 31—Admiral Schley, Seattle, 4 p.m.

TO DEPART.

Oct. 29—Humboldt, San Francisco, 9:20 a.m.
Oct. 31—President, Seattle, 10 a.m.

IN THE HARBOR.

U.S.S. Idaho, outer harbor.
U.S.S. Arkansas, outer harbor.
U.S.S. Mississippi, outer harbor.
U.S.S. New York, anchorage.
U.S.S. Wyoming, outer harbor.
U.S.S. Texas, anchorage.
U.S.S. New Mexico, outer harbor.
Aircraft Tender Aroostook, outer harbor.
Repair ship Vestal, outer harbor.
Steamer West Hika, L. A. & P. Nav. Co. docks.
Steamer Daisy Freeman, inner harbor.
Steamer Willis A. Hogan, inner harbor.
Steamer Wilmington, L. A. & P. Nav. Co.
Steamers Yale and Harvard, L. A. Shipyard.
Steamer West Minus, building.
Steamer Culbertson, L. A. & S. & D. Co.

COASTWISE CARGO CARRIERS.

Steamer Anne Hanify, Willapa.
Steamer Bandon, Coquille River.
Steamer Claremont, Willapa.
Steamer Iduna, Willapa.
Steamer Halco, Astoria.
Steamer Phyllis, Tacoma.
Steamer Solano, Gray's Harbor.
Steamer Yellowstone, Coos Bay.
Steamer Multnomah, Portland.
Steamer Griffin, Seattle.
Steamer Senator, Corinto, Oct. 6.
Steamer Hanalei, San Francisco.
Steamer El Segundo, Port Wells.
Steamer Charles Christensen, Gray's Harbor.
Steamer Homer X. Baxter, Seattle.
Steamer Admiral Goodrich, Seattle, Oct. 25.
Steamer Admiral Sebree, Ocean Falls, B. C., Oct. 22.
Steamer Atlas, Portland, Oct. 24.
Steamer Capt. A. F. Lucas, La Touche, Oct. 24.
Steamer Carmel, Willapa.
Steamer Daisy Gadsby, Gray's Harbor.
Steamer Klamath, Portland.
Steamer Santa Monica, Eureka.
Steamer Wapama, Gray's Harbor.
Steamer South Coast, Union Landing.
Steamer Stanwood, Seattle.
Tank barge Sinula, San Diego.

OFF SHORE.

Steamer Satanta, Shanghai, Oct. 15.
Steamer China Arrow, Sabine, Tex., Oct. 13.
Steamer Dilworth, Honolulu.
Steamer Meerdijk, Rotterdam, Oct. 13.
Steamer Bearport, New York.
Steamer Alaska Mars, New York, Sept. 14.
Steamer Cape Henry, Baltimore, Sept. 16.
Steamer (unknown), Alexandria, Sept. 2.
Steamer Drury, Dublin, Aug. 26.
Steamer Hobbs, Antwerp.
Steamer Kilpatrick, Boston, Sept. 15.
Steamer Fort Wayne, Bordeaux.
Steamer Frederick Luckenbach, New York.
Steamer Mattie Luckenbach, New York.
Steamer Hawaiian, New York.
Steamer Saxtum, Glasgow.
Steamer Ipswan, New York.
Steamer Los Angeles, Puio Blanco.
Steamer Mexican, New York.
Steamer Orion, Philadelphia.
Steamer Patrician, Liverpool.
Steamer Point Judith, Baltimore.
Steamer Princess, Antwerp.
Steamer Springfield, Boston, Aug. 11.
Steamer West Haven, Baltimore.
Steamer West Kedron, Leith.
Steamer West Selene, Baltimore.
(Changed to Oct. 29.)
Steamer Yosemite, Philadelphia.
Steamer Bakersfield, Alexandria.
U.S.N.T. Bath, New York, Oct. 15.

FOR WOMAN LONG HERE.

Funeral services for Mrs. Mary Walker, aged 76 years, of 126 North Eastlake avenue, who died at her home, Wednesday, will be conducted in Pierce Bros' chapel today at 1 p.m. Dr. James A. Francis of the First Baptist Church will officiate. Born in Smith Falls, Ont., Can., Jan. 2, 1844, Mrs. Walker came to Los Angeles in 1905, accompanied by her daughter, Miss Emma Walker. As Mary Jane Wynn she married Thomas Walker, Aug. 10, 1874. A second daughter, Miss Ivy Walker, died in London, Ont., several years ago.

LIME MAN BANKRUPT.

Ford Snyder, who is connected with the Snyder Lime Company, 1719 Mariposa street, filed a petition in bankruptcy in the United States District Court yesterday. He gives his assets, consisting of personal belongings, valued at $70, are listed as exempt from execution.

American Securities Co.
For Sale
200 shares Allied Petroleum
250 shares Mariington-Dumas
500 shares Richfield Union
2500 shares Peerless Crude
3 Texas Holdings $183.00
3 Texas Holdings (Preferred) .....
1250 shares Richfield United .....
50 shares Yellow Taxi Cab .....
250 shares Placentia-Richfield .....
100 shares Pomona .....
4000 shares Trojan .....
500 shares Llano Vista .....
100 shares La Merced .....
WILL BUY
10 Louisiana Stephens .....
200 Texcal .....
1000 Invader of Texas .....
2000 Yorba Oil .....
500 Richfield United .....
200 Pomona Oil .....
608 STORY BLDG.
Telephones: 13393; Pico 2304.

Great Wealth Piled Up Behind Industrial Stocks
Our Daily Market Letter Oct. 28 shows 120 Industrial Companies have combined surplus earnings past five years $2,217,344,582. Present market for many of these stocks much less than five-year surplus earnings. Complete list above on file in our office.
Daily letter mailed free upon request. Call Main 44.
STOCKS BONDS A. H. WOOLLACOTT CO. GRAIN COTTON
Members Los Angeles-San Francisco Stock Exchanges. Orders promptly executed over private wires to all Eastern Exchanges.
229 I. W. HELLMAN BLDG.

LOS ANGELES COUNTY TITLE CO.
INCORPORATED UNDER THE LAWS OF THE STATE OF CALIFORNIA.
UNLIMITED AND CONTINUATION CERTIFICATES OF TITLE.
REASONABLE CHARGES. PROMPT, EFFICIENT, COURTEOUS BUSINESS SERVICE.
118 TEMPLE ST. GROUND FLOOR BANK OF ITALY BLDG. PHONE 14760.

QUIRK BROTHERS
STREET IMPROVEMENT BONDS
INCOME TAX EXEMPT
The Street Improvement Bond House
301 Hibernian Bldg. 2126 Wells Bldg.
Los Angeles, Cal. San Diego, Cal.

Camel CIGARETTES

Winston-Salem, N.C. Monday

Dear Petey:

Bet you a house and lot you'd stay in W-S a month if you ever got to know folks here like I have. Between business and Reynolds factories and a belly time—well my date book has been bubbling over! And, I'm still running into facts that would stagger even your imagination, old football, with all your kick!

Pete, take it straight from government figures direct to you that every work day in the week R. J. Reynolds Tobacco Co. buys from our Uncle Sam enough revenue stamps to pay for a duplicate of the handsome new Winston-Salem post office building! Ever hear of such a thing?

And, if you want to get an eyefull of an army of more than 15,000 people, be down in the Reynolds factory district when the whistles blow! Looks like more folks than you ever saw at a Princeton-Yale football game! Never saw such a cigarette firing-up time in my life!

Peter, everytime you light a Camel in the future, call back on what I've slipped you about Camels—absolutely, the greatest cigarette at any price—for quality, for refreshing flavor, for mellow mild-body, for freedom from any unpleasant cigarette aftertaste or odor! It's worth the busiest smoker's time to compare Camels with any cigarette in the world! Camels are simply a revelation! You know that.

I'll spill you a lot more just as quick as I get a whack at you across the dinner table!

I'll open my eyes in Atlanta tomorrow! In the meantime here's a wad of best wishes I have in stock!

Yours

Shorty

KRYPTOK
INVISIBLE BIFOCAL LENSES

COMBINE APPEARANCE AND COMFORT IN ONE PAIR OF GLASSES

From morning till night your glasses are with you. The comfort and convenience derived far offset the first cost of Kryptoks.

MARSHUTZ KRYPTOKS FIT THE EYES

—phone for an appointment.

MARSHUTZ OPTICAL CO
227 WEST SEVENTH ST.
Between Broadway & Spring
75 Feet from Broadway

Andrews' Victrola Outfit No. 10, with ten double-face Victor records—your choice — $133.50

Andrews' Special Victrola Outfits

—including genuine Victrola, ten double-face Victor records, needles and tungs-tone stylus.

The Andrews Payment Plan

places the entire outfit—Victrola and records—in your home on a small cash payment and allows a year to pay the balance.

Andrews' Victrola Outfit No. 11, with ten double-face Victor Records—your choice — $158.50

when you think

Victrola

think of

ANDREWS
TALKING MACHINE CO.
350 SO. BROADWAY

Bathe and dress baby in the healthful sunlike heat

Majestic Electric Heater

The safest, the handsomest, the most powerfull electric heater made—can be used wherever there is an electric outlet.

Majestic Electric Heaters serve you in any part of the house, at any hour, for as long a period as you want—a turn of the switch and the heater is radiant with heat—another turn of the switch and all expenses ceases.

All Portable Majestic Electric Heaters are equipped with 8 feet of heater cord.

Majestic electric Heaters are the original patented heaters of this type.

There are 8 portable type Majestic
There are 3 insert type Majestic
Ask your dealer about Majestic

Majestic Electric Development Company
Manufacturers and Patentees
Kansas City San Francisco Philadelphia

Majestic Electric Heaters
Best in Creation for Heat-Radiation

TRACTOR PLANT HOLDS OPENING.

Samson Company's Building on Figueroa Finished.

Three-Winged Structure is an Artistic Triumph.

Farm Automotive Equipment Lures Many Visitors.

Introducing something entirely new in automotive sales and service buildings, the new plant of the Samson Tractor Company on South Figueroa street was formally opened yesterday. The group of buildings occupies the frontage of an entire block and their arrangement has been worked out in an unusually artistic manner.

Under most auspicious circumstances, the display of tractors, trucks and farm implements of all kinds was opened to the public. Complete lines of all the Samson products are arranged in the various exhibits and even a casual glance shows on what a huge scale this organization is operating.

The Samson Tractor Company's branch here is similar to the one recently opened in Stockton, and to many others which are in course of construction or will soon be started in various parts of the country. The architecture of the buildings is an adaption from the Colonial, while the low roofs and court yards suggest the Spanish style. Attractive lawns, gardens and walks are a distinctive feature of the Samson Company's plant and lend an atmosphere that is seldom seen in plants of an automotive character.

DIVIDED INTO WINGS.

Three main wings house the various departments of the organization. In the first are the offices of the company, which have been carefully arranged to handle all the activities of the Samson company in Southern California. The Los Angeles branch will be the headquarters for all the distributing organizations in the south. Behind the general offices and occupying the whole of the center wing are the display rooms for the products of this company.

A complete exhibit of the famous Samson tractor was the center of interest. Tractors in every stage of assembly give the public a chance to thoroughly inspect this machine and appreciate its power, efficiency and adaptability. To furnish heavy draft horsepower and at a price within the reach of the average farmer—that is what was in the minds of the designers, engineers and producers of the Samson model tractor. It is a two to three-plow machine, and is especially adapted for heavy belt work. The tractor is designed to take the place of a barn full of horses without costing a small fortune to buy and maintain.

In the middle wing, also, are displayed the Samson trucks in two models, the ¾-ton and the 1 1-4-ton. Both machines are equipped with pneumatic tires. Every conceivable body type can be obtained on the two chassis and both are built particularly for work on or around the farm.

The display of farm implements is very complete, with every device for motor tractor use.

LARGE SERVICE SHOPS.

In the right wing are the service shops, with machinery for the care and repair of all products of the Samson plant. In this department all trucks and tractors are carefully inspected on their arrival to insure perfect condition for delivery. The most up-to-date equipment has been installed throughout.

In the court between the service and display buildings a demonstrating ground for the tractors has been arranged. In this plot the prospective purchaser of a tractor can see the machine in actual operation and can obtain an exact idea of how it will adapt itself to his requirements.

The Colonial design has been carried out in the interior decorating of the buildings. The display rooms and offices are severely plain in decoration and are unusually attractive on this account.

The Samson Tractor Company is a division of the General Motors Corporation, the largest organization in the automotive field. William C. Durant, president of the General Motors Corporation, has taken a personal interest in the design and construction of the Samson units throughout the country. The Los Angeles branch in particular has been Mr. Durant's pet and every detail of the construction, even to the laying out of the grounds and most minute details, have been given his personal supervision.

HIT BY CAR; MAY DIE.

Woman Steps from Behind Parked Auto into Path of Electric Car.

Mrs. Sarah Kilton, aged 54, of 4429 Lima street, was probably fatally injured last night when she was struck by Los Angeles Railway car No. 410 in the middle of the 1500 block on East Vernon avenue. She was taken to the Receiving Hospital, where Police Surgeon Severin found that she had sustained a basal fracture of the skull.

According to the railway's report, the woman stepped from behind an automobile that was parked at the curb and was struck by the right front step of the street car. The coach was in charge of Motorman Legeque and Conductor Bagliori.

MEDALS TO BE GIVEN TO YOUNG MARKSMEN.

Twenty-one boys, members of the Sons of America, will be presented with marksmanship medals next Saturday at the Y.M.C.A. auditorium by the Winchester Junior Rifle Corps, a national boys' organization. The presentation will be made by Bill Hart, the cinema actor, and Mayor Snyder and Irving Hellman, the banker, will address the boys.

The Sons of America is an Americanization organization conducted under the direction of Fred Meyer that has been in existence here a year. Its membership includes 500 boys of fourteen nationalities. A phase of its work is the Winchester

Store Open All Day Saturday

"39 Years" Hamburger's Established 1881 Anniversary Sale

Opportunity Day Today!

Opportunity Day in the Anniversary Sale! Do you catch the significance of the combination? To judge the importance of the event, glance at the values advertised—(a few representative items, chosen from many). Note the LOWERED PRICES on new, seasonable merchandise. The Opportunity Day signs in every department will serve as guides for shoppers who are anxious to save.

Purchases made on and after the 29th will be charged on next months bill.

Japanese Luncheon Cloths at 1.95
Two sizes in these popular cloths—both underpriced for Opportunity Day. Size 48x48, formerly 2.25, in the sale, 1.95. Size 54x54, formerly 2.50 and 2.75, in the sale, 2.25.

Turkish Bath Towels, 75c
Two numbers, both surpassing values. Double thread, soft, fluffy and absorbent. Hemmed and bleached. Size 20x44 and 23x47.

3.50 Longcloth at 2.65 Bolt
Even at 3.50 this quality is exceptional. At the Opportunity Day price it is sensational. Ten-yard bolts, 36 inches wide, 2.65.

1.00, 1.25 Gabardine, 79c
White gabardine, a superb weight and finish. Just 500 yards of this, 36 inches wide, at 79c yard.

Union Linen Damask 1.00
You know how well it wears. Silver bleached, heavy quality, five pretty patterns. Former 1.35 quality, 59 in., 1.00; the 1.75 quality, 64 in., now 1.35.

1.00 Lambswool Eiderdown at 59c
A special of greatest importance—as the day has come when there are many needs for warm things. Light blue only, yard wide, at 59c.

75c White Crepe Voile 39c
Imported material — perfectly woven, a fashionable weave for frocks or blouses. Width 38 inches, tape selvage. Opportunity Day at this startling reduction.

Silk Mixtures at 19c Yd.
A close out! Broken lines (not all shades) of silk mixtures that were just recently reduced to 25c a yard. Now further reduced to 19c. Widths, 24 to 36 inches.

40c, 50c Outing Flannel at 29c
Heavy weight, twilled, fleecy and absorbent. Gray and khaki only, 27 inches wide, at 29c yard.

75c "Linno" Cloth, 55c Yd.
One of the most widely used and satisfactory fabrics for nurses' uniforms, rompers, table tops, napkins, etc. White. 44 inches wide, 55c yard.

Candies at Special Prices
Our delicious chocolate covered date paste, made of fresh dates and chopped nuts. Special, 60c lb. Peanut Nougat Kisses, special at 45c lb.
(Hamburger's—Main Floor—Friday)

Silk Negligees at 6.95
Crepe de chine models in the light or dark colors. Beautiful for so little as 6.95. Formerly 10.00 and 15.00.

French Voile Blouses 2.95
Dressy models that were formerly 5.00 and 5.95. Hand embroidery, lace, tucks and plaited frills trim them. Long and three-quarter length sleeves. Roll and convertible collars as well as collarless styles. Sizes 34 to 52½.
(Hamburger's—Second Floor—Today)

Tub Silk Petticoats, 2.95
Women prefer these white paneled skirts. Trimmed with hemstitching or tiny ruffles. Both regular and extra sizes. Formerly 3.95—now 2.95.
(Hamburger's—Second Floor—Today)

Women's Wool Sweaters at 3.95
Nice, warm, all wool sweaters in ripple, slip-over styles. An assortment of colors in women's and misses' sizes. Formerly priced 5.95.
(Hamburger's—Second Floor—Today)

Galatea Middy Skirts, 79c
Girls' white plaited skirts on bands—white galatea, sizes 6 to 12 years. Regularly 1.95—now 79c.
(Hamburger's—Second Floor—Today)

Women's Gowns, Special at 3.95
Pink figured Seco silk, batiste and voile gowns in orchid, blue and pink. Lacy or plainer styles. Formerly 4.50 to 7.50.
(Hamburger's—Second Floor—Today)

Women's Seco Silk Vests at 1.15
Finished with the tucks, lace insertion and edging that one finds on 2.50 and 3.95 models. Special in flesh color at 1.15.
(Hamburger's—Second Floor—Today)

Women's Envelope Chemise, 1.95
Pink batiste, daintily trimmed. Many styles at this feature price—1.95. Formerly 2.50 to 3.95.
(Hamburger's—Second Floor—Today)

Women's Step-in Drawers at 1.95
Figured Seco silk, elastic at waist, open knee, trimmed with lace. Special at 1.95. Formerly 3.50 and 3.95.
(Hamburger's—Second Floor—Today)

Long Hair Switches, 5.15
Just Half the regular price. Beautiful quality human hair in three separate stems. Length 28 to 30 inches. Featured at 5.15 Opportunity Day.
(Hamburger's—Second Floor—Today)

Boys' Wash Suits at 1.65
"Oliver Twist" middy and coat suits that were specially priced before at 2.25. Both white and colors in sizes 3½ to 8 years. For immediate clearance no further reduction is made.
(Hamburger's—Main Floor—Today)

Boys' Knickers at 95c Pair
Our regular 1.45 knickers, nicely tailored for boys from 7 to 16 years. Fine mixtures in brown, tan and gray.

Boys' 2.00 Blouses, 1.25
Beautiful quality madras cloth in neat stripes, medium and light colors; sizes 6 to 15. All colors guaranteed to be absolutely fast.
(Hamburger's—Main Floor—Today)

Men's Wear

Men's 2.50 Shirts at 1.85
An extremely low price for shirts of such dependable quality. In varied stripes in all the best color combinations. Soft negligee coat style with double turn-back cuffs. Color absolutely fast. Sizes 14 to 17½.

Men's 50c Sox at 39c
A real pre-war value. Fine quality cotton sox in black or tan. All sizes. 39c.

Men's 1.50 Underwear 95c
A clearance of broken lines in cotton shirts and drawers at this very special price. Broken sizes and discontinued lines.

Men's 3.00 Wool Underwear at 1.85
Natural wool shirts and drawers of the famous Glastenbury make. Sizes somewhat broken, but the value is the best yet.

Men's Wilshire Shoes, 5.85
Formerly priced 12.50. Tan and brown calfskin shoes in two different lasts. An English laced last for the young man and a conservative laced shoe with medium round toe for the business man. All sizes.
(Hamburger's—Main Floor—Today)

2500 Yards 6½-Inch Tapestry Ribbon 59c Yard
Formerly Sold at 2.75 Yd.
Such exquisite floral designs as one would expect to find on ribbons at 1.25—but at this sale price, 59c a yard—are the greatest values offered in years—An Opportunity Day feature that should not be overlooked.
(Hamburger's—Main Floor—Today)

China Values

Cake Plates 50c—Large size, gold edge, formerly 75c.

Dinner Plates 15c—Gold edge, some with floral, spray decorations, specially priced.

Bouillon Cups and Saucers, 23c—Gold edge pattern.

Platters 75c—Medium size, neat decorations, formerly 1.00.

Mixing Bowls, 85c—Only 50 sets of three yellow mixing bowls. No phone orders.

Pyrex Pie Plates 85c—Large size, shallow or deep. Formerly 1.00.

26-Piece Set K. T. K. 3.95—White American porcelain, 6 cups and saucers, 6 dinner plates, 6 fruit plates, 1 platter and 1 vegetable dish. Formerly at 3.95.
(Hamburger's—Fourth Floor—Today)

40-in. Crepe de Chine, 1.00 yd.

Formerly priced 1.65 a yard. A splendid color line in this unusually fine quality silk, repriced for Opportunity day, 1.00.

Rich Gown Satins, 1.95 Yd.
Marked for one day from 3.50 a yard to this low price. A good color line in this 36-inch material—1.95 yard.

Fiber Silk Shirtings, 4.95
Up to Opportunity Day one has had to pay 7.50 for these very pieces. Block checks and stripes—darker colorings as well as white, pink and black. Width 40 inches.

Rich Costume Velvets, 3.95
Just the pieces that have been 6.95. Opportunity Day you have a choice of all the street shades, 45 inches wide, a quality that wears at this very special price, 3.95.

Men's Silk Shirtings, 1.95
Reduced in price for this one day from 4.50. Broadcloth, La Jera and crepe de chine at this wonderful reduction. Regular 32-inch width—1.95.

8.50 Comfortables at 5.00
A drastic price cut—silkoline coverings, clean, fluffy cotton fillings. A feature at 5.00. Cut size 72x84.

5.00 Down Pillows, 2.75
Just think of that reduction! Best quality striped ticking, size 21x27. Just 50 of them at 2.75 each.

Satin Spreads, 5.00 Each
A special lot, that you would never dream could be sold for so little. Size 80x90. Hemmed, with pretty raised designs.

Wool-Finish Blankets 5.00
Gray blankets that yield great warmth and comfort. Size 66x80. Featured at 5.00 a pair. Formerly 6.95 a pair.

Camp Blankets, 2.95 Ea.
Good, heavy, single blankets for camping, sleeping porch or auto trips. Heavy light brown blankets, 62x84, formerly 4.50, now 2.95. Heavy, light gray blankets, size 58x77, formerly 4.25, now 2.95. Heavy gray blankets, size 56x74, regular 3.00 quality, now 1.95.

Feather Pillows, 1.25 Ea.
Originally priced 2.25—and they were well worth it. Size 20x26, covered with fine quality art ticking. Special 1.25.

Golden Gate Sheets, 1.75
They were marked very close when sold at 2.25—and for Opportunity Day a further reduction takes place. Hand torn, soft finish, heavy and very serviceable. Size 72x90.
(Hamburger's—Main Floor—Today)

Women's and Misses'

Sport Coats 15.75

One day only is this opportunity presented! Garments that were formerly priced 25.00 to 45.00 take on this lowered price as a garment week feature.

Angora, jersey, velvets and a few odds and ends in other fashionable materials. All sizes and many fall colors.
(Hamburger's—Second Floor—Friday)

Women's Silk Stockings at 1.00
Formerly 2.00—so you are to have them for just half price. First quality, pure silk, with lisle reinforcements. Semi-fashioned in black only—1.00 pair.
(Hamburger's—Main Floor—Friday)

Imported Pattern Cloths at 3.50
Wonderful quality Irish cotton, excellent weight in lovely patterns. Size 64x84, 2.50; size 64x80, 5.00; Napkins, 24x24, a dozen, 5.00.

1.00 Mercerized Damask at 69c
One of the best sellers that we have. Richly mercerized, beautiful patterns, perfectly bleached. Width 58 inches. Imported Dice napkins, 18x18, formerly 3.00, now 2.25 dozen.

Women's Brogue Oxfords at 8.35
Formerly priced 12.00 and 14.00—so you know they are real values. Three styles—brown calf English brogue oxfords, smart wing tips. Goodyear welt soles, military heels. Not all sizes in each line, but a good assortment in the group.
(Hamburger's—Mezzanine Floor—Friday)

Dressing Jackets, 1.00
Formerly 1.75 and 1.95—figured flannelette models with the high neck and long sleeves. Others, elbow sleeves and V neck. Special at 1.00.
(Hamburger's—Second Floor—Friday)

Women's Aprons at 1.50
Models that were formerly 2.50, 2.95 and 3.50—but which have been repriced for Opportunity Day. Light and dark gingham and percale in all sizes. Slip-on or button styles. 1.50.

Women's House Dresses at 2.95
Gingham and percale dresses that were formerly 3.95 to 5.95. Excellent quality and the styles that women like. Now 2.95.
(Hamburger's—Second Floor—Friday)

Royal Regent Corsets 2.35
There are 3.00 and 4.00 values in this group. Pink brocade or satin elastic top. Medium and short skirts. Sizes 21 to 26.

Brassiers, Special, 65c
Regular 1.00 and 1.25 values—lace and embroidery trimmed, hook front. Also all-over lace bandeau, hook back. Sizes 34 to 42—65c.
(Hamburger's—Second Floor—Friday)

Women's Union Suits, 95c
Light weight cotton suits, low neck, sleeveless, cuff knee style, finished with band top or the crochet edge. Sizes 36 to 44 in the 1.35 and 1.65 quality for 95c.

Star Danco Folio, 58c
A new folio, containing forty of the season's most popular fox-trots, one steps and waltzes; such as "Venetian Moon," "Hiawatha's Melody of Love," etc. All for 58c.
(Hamburger's—Mezzanine Floor—Friday)

Baby Carriage, Reed, 29.50
Made of real reed, with reed hood—since it had been specially priced at 32.50 before this further reduction means much.
(Hamburger's—Fourth Floor—Friday)

Notions!

Children's Garters, white only..10c
Rapid Pot Cleaners, 3 for 5....25c
Finishing Braid, pink, blue, bolt, 2 for 5c
Emb'd Bias Tape, white, colors, bolt, 3 for 10c
Stay-Fast Dress Fasteners, 12 on card, 3 for 10c
Twilled Tape, 3-yd. bolts, 3 for 10c
Crochet Buttons, colors only, 3 cds. for 5c
Steel Crochet Hooks, 11 to 14, each 5c
Sanitary Napkins, 3 in box.....15c
Puritan Baby Pants, small size only, at.....25c
(Hamburger's—Main Floor—Today)

Women's Leather Belts Reduced to 50c and 85c
At 50c—Belts in practically all the popular colors. Many are in the combined leathers—such as black patent leather cut out over brown, blue, tan and gray kid. Regularly priced, 85c and 1.00.
At 85c—Belts in a good variety of styles and colors. Regularly priced from 1.25 to 1.95—reduced as an Opportunity Day Special to 85c each.
(Hamburger's—Main Floor—Today)

Specials in the Baby Shop

Silk Tufted Quilts at 3.35—Quilts for baby! A variety of patterns, hand-tufted and embroidered. Two sizes, 36x45 and 37x36, at 3.35. Formerly 5.00.

Outing Flannel Sleepers, 1.15—Made with the feet, heavy quality striped outing flannel. Drop-seat style, sizes 2 to 6 years, formerly 1.75. Opportunity Day, 1.15.

Outing Flannel Nightgowns, 1.65—Sizes 2 to 14 years. Striped material, finished with braid. Formerly 2.25 and 2.50.

Silk and Wool Rubens Vests, 1.65—Double breasted style, in sizes 1½ to 3 years. Formerly 2.25, now 1.65.

Rubens Wool Vests 95c—Double breasted, sizes 2 and 3 years, formerly 1.55—Opportunity Day, 95c.
(Hamburger's—Second Floor—Today)

Co
MEX
Secreta
Colby
Actio

WASHINGTON,
government in Mexico
Whether it will precede
December 1, was not st
been in progress with R
the Mexico City governm
gave promise of a speed

The announcement came
prise. Earlier in the day
culated in New York tha
tion was imminent met
static denial at the State
ment. A few hours later,
Secretary Colby made publi
from Mr. Pesqueira as the
his announcement, saying i
a foundation "upon which
similaries to recognition
speedily proceed."

"I think I am warranted
ing," Mr. Colby's formal s
ment said, "that the Mexic
ties will soon cease to be
tion at all, inasmuch as it
to be answered, not only a
tween the United States bu
the whole world as well."

Mr. Pesqueira's letter to
earlier informal negotiatio
Undersecretary Davis at th
Department and said it wa
matters which, submitting
recognized principles
national law, were sought ro
by the United States.

Mr. Colby described the
a very significant and a ve
ing and reassuring state
the attitude and purposes of
Government of Mexico.

Mr. Pesqueira, formerly
financial agent in New Yo
recently returned from a fly
to Mexico when he was a
confidential agent to succe
Rafaele Calderon, recalled.

NO INTIMATION.

Prior to Secretary Colby
announcement there had been
mation at the State Departm
early recognition was a po
officials had repeatedly i
that it would be necessary
Mexican government to sho
actions that it was prepared
foreigners generally, and As
to Mexico particularly, the
tion and freedom from inte
by which the United States
lieved they were entitled t
national law.

Mr. Pesqueira first app
the State Department before
received his present appointme
as government. Publication
fact that he had urged rec
of his predecessor, Mr. Cald
was a declaration that he al
admitted to Washington to
for the Mexican provisional
ment. Mr. Calderon's recall
Pesqueira's appointment to
soon followed.

Although he sent for ne
until after his announceme
Colby did not amplify the
statement further than to la
on his declaration that Mr
Pesqueira's letter offered a bas
(Continued on Second Pa

BODY AR
Great Crowds P
Swiney; Irish

[BY CABLE
QUEENSTOWN (Ireland
the late Lord Mayor of Cor
Mallscove. It was received
city's inhabitants. A draft o

Final Tribute
Paid to Gree
King in Pa

[BY CABLE AND ASSOCIATED PR
PARIS, Oct. 29.—The
government, the diplomatic
and the Greek colony in Par
final tribute to the late King
leader of Greece in memoria
now conducted at the Greek
today, simultaneously with t
funeral services in Athens.

Premier Leygues attended
President Millerand was rep
ed by Gen. Lasson. All the
ambassadors and ministers in
participated, including the Am
Ambassador, Hugh C. Wallac

ATHENS, Oct. 29.—Prince
younger brother of the late
Alexander, was proclaimed K
the Greek Parliament last
Admiral P. Coundouriotis was
as regent. Prince Paul was
ed in this city Dec. 1, 1901, and
months.